The Weather
Today—Rising temperature, gentle winds. Yesterday—High, 51; low, 37. Details on Page B-17.

The Washington Post

Lose Something?
Advertise your loss in The Post's Classified Section. Lost and Found notices taken until 11 p. m. for tomorrow's Post. Call NAtional 4200.

NO. 24,248 | Entered as Second Class Matter, Postoffice, Washington, D. C. | Copyright, 1942, By The Washington Post. | WASHINGTON: THURSDAY, NOVEMBER 5, 1942 | X**** | DISTRICT OF COLUMBIA AND SUBURBAN AREA THREE CENTS ELSEWHERE FIVE CENTS

Rommel in Full Retreat, Loses 260 Tanks

Democrats Barely Control House, Face Coalition

Republicans Fatten Minority In Lower Chamber to 208 Seats, Pick Up 9 in Senate to Increase Holdings to 38 in Wide Victories

(Other election news on Pages 4, 5, 6, 7 and 9.)

By Robert C. Albright
Post Staff Writer

A bare majority of the House and a bleak 11-man margin in the Senate last night was all that remained of once-overwhelming Democratic legislative controls after a near-sweep by Republicans of National and State offices.

Organization control of the House, with the Speakership, was retained by a razor's edge, as the off-year election tide swept House Republicans to a 10-year high point of at least 208 seats, only ten shy of a majority.

With five contests undetermined, House G. O. P. gains stood at 43. Nine additional seats in the Senate bulged the once lean Republican Senate minority to 38 seats. The Senate, like the House, was now subject to only nominal Democratic control.

Four and probably five governorships in key States, formerly held by Democrats, had switched definitely to Republicans. The G. O. P. had elected 17 Governors against 14 for Democrats, 5 of these from the South.

House and Senate gains, while not yet attaining a majority of either chamber, reached so close in the case of the House that a coalition of Republicans with conservative Southern Democrats may be sufficient to write its own legislative ticket on domestic issues.

Democratic statehouse strongholds bowing to the Republican off-year assault apparently gave the G. O. P. control of enough State organizations and patronage to make a serious bid for the Presidency in 1944.

Deemed More Than Normal 'Off-Year' Swing

In its snowball proportions, it was far more than a normal "off-year" swing, and observers of both parties swiftly read into it a strong current of concern and dissatisfaction at handling of necessary local and national war measures.

Republicans and Democrats agreed that only Axis propagandists could interpret the sweeping tide against the "ins" as the slightest setback to vigorous prosecution of the war effort.

Comment of Chairman J. William Ditter of the Republican Congressional Campaign Committee, was typical of the G. O. P. interpretation.

Ditter said the swing reflected "the demand of the American people for substitution of competency and common sense for mismanagement and foolishness in the prosecution of the war effort." He said an "all out war effort by the people should be matched by an all-out war effort in Washington."

A wide range of Democrats found in the upset no central protest pattern, but a variety of considerations, mostly local, ranging from a rural slap-back at Administration farm policies, to criticism of some rationing steps and the manner in which war news has been handled.

That the Administration will have to tighten its conduct of the war, and probably take Republican leaders into its counsel, was apparent as late returns bore out the strong early Republican trend.

Even in the Senate, where Democratic majority control appeared safe for the next two elections, the influx of Republican Senators threatened to lend itself to bipartisan combinations embarrassing to the Administration on domestic issues, unless party lines hold more firmly than in the past.

Veteran Norris Among Defeated Senators

The total of nine new Senate chairs apparently collected by Republicans ranged from the Independent Nebraska seat of the veteran George Norris to formerly Democratic seats taken over in Iowa, South Dakota, Delaware, Michigan, Oklahoma, West Virginia, Wyoming and New Jersey.

Former Democratic Governorships that fell by the wayside to upswinging Republicans ranged from politically potent New York to Connecticut, Michigan, California and possibly Idaho.

While pre-Pearl Harbor isolationists opposed by the Administration were mostly returned in House and Senate contests, many of the strongest supporters of the President's war course before December 7 also rode with them to victory.

Cases in point included Minnesota, which reelected Harold Stassen, Governor, and Joseph Ball, Senator, both Republicans but four-square with the President and Wendell Willkie on this Nation's foreign course before America ever entered the war.

No less significant was the apparent victory of Senator James E. Murray, 100 per cent Democratic supporter of the President, over the brother of Representative Jeanette Rankin in Montana, stronghold of Senator Wheeler's pre-Pearl Harbor isolationism.

While a wide swath was cut in House Democratic ranks, the Administration's House leaders emerged intact and no major House committee chairmen were unseated. By a narrow squeak, Chairman Andrew J. May (Kentucky), of the House Military Affairs Committee, handling the vital teen-age bill, retained his seat.

Speaker Rayburn, Majority Leader McCormack and Majority Whip Ramspeck were returned by good majorities, as was Minority Leader Joseph W. Martin, jr., who would have been the new Speaker had the G. O. P. surge swept a little higher.

In the Senate, defeat of Senator Prentiss Brown in Michigan was a serious leadership loss to the Administration. Perhaps only through Brown's guidance was the price bill salvaged from a farm bloc raid. Majority Leader Barkley was not up for reelection. Minority Leader McNary was returned in a walk.

Some late turns in the voting were consoling to Democrats, notably salvaging of May's seat in Kentucky; reelection of Senator Edwin C. Johnson of Colorado, who had trailed Gov. Ralph L. Carr (Republican), in the first returns, and the winning finish of Senator Murray in Montana.

Other late twists were as definitely disconcerting, as in Delaware, where C. Douglas Buck outdistanced E. Ennals Berl, Democratic entry for the Senate; in Wyoming, where Democratic Senator Harry Schwartz

See ELECTION, Page 4, Column 5.

GOP Upsurge May Modify Farm Policies

Heavy Midwest Vote Against Democrats Reported to Reflect Farm Dissatisfaction

By Ovid A. Martin
Associated Press Staff Writer

Republican triumphs in the Midwestern farm belt, attributed in part to farmer dissatisfaction with Administration measures affecting agriculture, raised last night the possibility of change in the war food production and price control policies.

Significant gains in Senate and House seats were made by Republicans in the great livestock, dairy, poultry and grain producing regions of the upper Ohio, Mississippi and Missouri Rivers and the Great Plains—areas which in 1932 tourned to the New Deal in displeasure at Republican farm policies.

Several Issues

Late election returns indicated that the congressional farm bloc—a group which President Roosevelt criticized severely in recent legislative battles over farm price controls—won new strength while the ranks of those who stood behind the Administration were weakened.

The farm bloc has stood or continues to stand at odds with the Administration on many as yet unsettled issues affecting agricultural production and price control. Those issues involve farm labor shortages, restrictions on the manufacture of farm machinery, gasoline and tire rationing and price ceilings on food products needed in expanding quantities for the war effort.

Brown's Interpretation

The Midwestern farm vote may lead the Administration to consider changing position on many of these issues. Plans of the Agriculture Department and the Office of Price Administration to use subsidies on an extensive scale to help meet farm labor shortages and to prevent upward revisions in farm price ceilings undoubtedly face a severe test. Many successful Republican candidates made an issue of such subsidies.

Further, the farm bloc finds itself in a much better position to demand Administration rejection of its interpretation that the recently-enacted price control law allows farm conservation and parity pay-

See FARM, Page 5, Column 5.

Digest of Election Upsets And Contributing Factors

Some of the high points of Tuesday's election and apparent contributing factors:

Michigan—Senator Prentiss Brown, a right hand of the President in the Senate, lost to Homer Ferguson, racket-busting judge, in Michigan. Ferguson won local popularity by cleaning up Detroit graft. Brown thought his defeat partly due to rationing and other war restrictions.

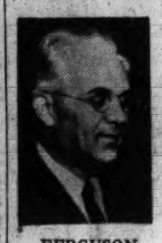

FERGUSON

WHERRY

Nebraska — Senator George W. Norris, 81-year-old Independent Liberal, defeated in Nebraska by Kenneth Wherry, Republican State leader. Norris, who always has counted on Democratic strength, got caught in a three-way contest with the Democrat refusing to withdraw.

New Jersey—Senator William H. Smathers, Senate ally of Mayor Hague, took an unexpected licking from a Republican former president of the United States Chamber of Commerce, Albert W. Hawkes. A State Democratic schism, with Gov. Charles Edison in revolt against the Hague forces, contributed to Smathers' defeat.

West Virginia—Former Senator Matthew M. Neely failed in a return try for the Senate from West Virginia. Chapman Revercomb, a Republican who never held public office, beat Neely in an unexpected State protest against the Charleston Democrat's machine grip on the State.

New York—Former New York Prosecuting Attorney Thomas E. Dewey took the Empire State Governor's chair in a walk from Attorney General John J. Bennett, Farley entry. A tardily-healed break with the Administration on Bennett's nomination and a third party entry by American Labor helped Dewey.

Oklahoma—Senator Josh Lee, ardent New Dealer, lost a Senate Democratic citadel in Oklahoma to E. H. Moore, former Willkie Democrat. Moore charged Administration bungling in domestic and war policies, but a New Dealer rode into the governorship. Lee muffed a cue when he triedto tag a Prohibition rider on the teen-age bill.

California—Culbert L. Olson, first Democratic Governor of California, in 43 years, surrendered his Statehouse to Attorney General Earl Warren, Republican. Olson was at odds with his own party and Warren made a nonpartisan campaign. One California Democrat called Warren's sweep a West Coast protest against the Government's handling of war news.

Iowa and Wyoming Republicans jolted two Senate seats from the Democrats with defeat of Senator Clyde Herring, too middle-of-the-road, and Senator Harry H. Schwartz, too liberal for conservative Republican trends in each State. Rural opposition scored also in South Dakota, where Senator Bulow's old seat went to Harlan Bushfield, Republican.

Yanks' Drive Continues on Guadalcanal

Island Advance Goes Into Third Day; Fleeing Japs Leave Equipment Behind

By John G. Norris
Post Staff Writer

American Marines and Army troops on Guadalcanal, closely supported by bombers and fighter planes, have continued their advance west of the United States air base into the third successive day, the Navy announced last night.

The retreating Japs, it was disclosed, have lost equipment to the attacking Americans. About 20 enemy machineguns and two small artillery pieces were captured November 2, the communique stated.

Meanwhile, the eastern flank of the hemmed-in American forces, where Japanese reinforcements landed Monday night, continued quiet.

The late Navy communique said there has been no report of troop activity in this area to date.

Air Forces in Support

Throughout Monday (Solomons time), the Navy statement revealed, Maj. Gen. Alexander A. Vandegrift's forces continued to attack the Japs west of Guadalcanal airfield.

Army and Navy planes "gave close support" to the attacking American ground forces, it was said, bombing and strafing the enemy troops and behind-the-lines installations.

"Some small gains" were made November 2, it was said.

The next morning, Vandegrift's forces resumed their assaults, which started November 1, after they had beaten off a strong Jap offensive some days earlier.

"The advance to the west continued" during Tuesday morning, the Navy stated.

Field Named For Hero

It was evident from the report either that the Japanese retreat was not entirely orderly or that a number of small enemy units were wiped out in the American advance. Otherwise the Nipponese machine guns and field cannon would not have fallen into American hands.

The Japs on the island apparently lack air support—there have been no recent reports of enemy air attacks on our positions—and

See NAVY, Page 2, Column 5.

Nazi Second in Command Is Slain, Another General, 9000 Prisoners Taken; 600 Axis Planes Destroyed As Allied Pilots Rake Fleeing Foe

By Edward Kennedy
Associated Press Staff Writer

Cairo, Nov. 4.—Marshal Erwin Rommel's Axis desert forces were officially declared in full and disordered retreat tonight across the sands of western Egypt, pursued relentlessly by British Imperial ground forces and under constant attack from above by American and Allied airmen.

A special Allied communique said General von Stumme, Nazi second in command, had been killed in the 12-day fight which preceded the flight of the "disordered columns," and 9000 Axis prisoners had been taken, including Gen. Ritter von Thoma, commander of the Afrika Korps, and other topflight German and Italian officers.

The joint communique announced these tremendous Axis losses in less than two weeks of battle:

"Exceptionally high" casualties in dead and wounded.
Six hundred planes.
Two hundred and sixty tanks destroyed or captured.
Two hundred and seventy guns.
Fifty thousand tons of shipping laden with supplies.

Allied air losses were described as "light" in the 12-day bloody break-through by which the British Imperials hope to smash with finality the Axis position in Africa.

General von Thoma was said to have been captured only a short time after assuming his command upon the death of General von Stumme.

(The victorious British communique was issued about the time the Berlin radio was acknowledging "British local successes," but insisting

Associated Press

FOLLOW-UP—British forces pressed farther westward yesterday after overrunning Axis tanks at Tel El Akakir and have Nazi Marshal Erwin Rommel's Korps on the run after 12 days of ceaseless attack. On the southern flank British captured strong points of Deir El Angar Munassibi and El Hima.

that "Marshal Rommel has the situation completely in hand and is in position to take the initiative at any moment he considers necessary." The German announcer quoted "military quarters" as saying the British had lost between 450 and 500 tanks in the action thus far.)

(A Reuters dispatch to London, date lined Thursday, said Italians in one sector of the Egyptian front had asked for a truce to bury their dead. The dispatch said Italian casualties were extremely heavy in the area involved.)

Infantry Did Heavy Preliminary

The British drive westward climaxed days of artillery and aerial preparation which softened the Axis line, touched off an elaborate 4-mile-deep mine field, and knocked out other fixed Nazi positions.

Imperial infantry did a heavy preliminary job before Gen. B. L. Montgomery hurled his huge tank forces through a gap torn in the Axis coastal flank west of El Alamein. The same procedure was followed 40 miles to the south at the edge of the Qattara salt sinks in an effort to roll up the Nazi positions from both flanks.

Hundreds of Allied planes pounded the Axis supply lines as far back as the Libyan port of Tobruk, which was one of the main intake points for much-needed Axis supplies hazardously ferried across the Mediterranean from Italy and Greece.

So superior was the advantage enjoyed by the Allies this time in the air, the communique said that 300 Axis planes were shot down in combat, and "a like number" destroyed or put out of action on the ground.

United States airmen played a major part in this sky artillery war, and their big bombers accounted for some of the 50,000 tons of shipping sunk along the Mediterranean coast behind the Axis forward lines.

Tonight these American and R. A. F. fliers still were hacking at the tattered Axis infantry and the remnants of their armored forces streaking westward along the coast toward El Daba, 35 miles behind the punctured Alamein Line. One pilot said the enemy had little or no chance to escape.

Under the protection of this Allied sky artillery, the British Eighth Army was continuing its advance. Although the extent of Imperial ground gains was not stated in the communique, front dispatches said the Imperials were beyond Sidi Abd El Rahman, a coastal railway point 18 miles west of Alamein.

Von Stumme a Key Man

Thus the Nazi threat to the big British naval base at Alexandria had been removed by a distance of about 100 miles. British tanks henceforth will enjoy greater maneuverability in the desert now that the Alamein Line has been shattered, but full advantage in this respect will not come until the Germans have been pushed as far west as Matruh, which is 75 miles beyond El Daba. The western border of Qattara Depression in the desert to the south is on a line drawn south from Matruh.

The area through which the Imperial army now is pouring was reported strewn with the bodies of Axis dead and the burned-out hulks of hundreds of enemy tanks knocked out in the big armored battle of Sunday night and Monday.

But far to the rear there also were similar scenes where the Allied airmen had done their punching.

"I never saw such destruction," said Brig. Gen. A. C. Strickland, chief of the bomber command of the U. S. A. A. F. Middle East unit, in telling of yesterday's attacks on fleeing Axis columns to the rear. General Strickland personally led the attacking United States bomber forces.

"We swept over the road and saw it packed with transport. But every vehicle was stopped and everywhere there were tiny trails of dust where the crews were running into the desert. Every bomber in our

See EGYPT, Page 2, Column 1.

D. A. R. Again Bars Marian Anderson From Its Hall

Marian Anderson, Negro singer, again has been denied the opportunity to sing in the D. A. R.'s Constitution Hall.

This was the result of the D. A. R.'s refusal to accept the conditions set by Miss Anderson for her acceptance of the D. A. R. invitation to appear in the Hall.

In 1939, the Daughters refused to permit the singer to use the hall because of a previously made arrangement, and in consequence she was invited to sing from the Steps of the Lincoln Memorial and Mrs. Franklin D. Roosevelt resigned from the D. A. R.

Upon receiving the recent invitation to sing at the hall, Miss Anderson set as conditions that there be no segregation of the races and that she be permitted to appear in the hall in future concerts. The D. A. R. objected to the latter.

Government Defied on 2 Labor Fronts

By Ben W. Gilbert
Post Staff Writer

The Government moved yesterday on two widely separated fronts to "crack down" on defiance of Government wartime emergency order by a large Chicago mail order house and by an association of long-staple cotton growers in Arizona.

Rising quickly to meet a threat by the Montgomery Ward mail order house to violate a proposed War Labor Board ruling which was made before its issuance, Public Member Wayne L. Morse warned the company at an open hearing that the Government would use all the forces at its command to deal with the defiance if it developed, possibly by putting the firm out of business for the duration.

McNutt and Wickard Act

In the case of the cotton growers, Paul V. McNutt, chairman of the War Manpower Commission, and Secretary of Agriculture Claude R. Wickard took steps to get harvested the badly needed crop of Arizona long-staple cotton by telegraphing a warning to the growers that they would be held "responsible" for the safety of the present crop.

The crop has gone virtually unpicked for several weeks because of the refusal of the growers to employ labor brought in by the Farm Security Administration at a minimum wage of 30 cents an hour. It is understood that the growers are willing to pay wages equivalent to 30 cents an hour, but that they are unwilling to accept the principle of a minimum wage in agriculture. The cotton is needed for Army parachutes and balloons.

Are in Earnest

It is understood that high Government officials are in earnest about ending the two defiances, both because they are anxious to end situations which have been damaging to wartime efficiency and morale and because they believe that the two defiances represent positive threats to the continued operation of the President's war emergency powers.

In the War Labor Board case, Montgomery Ward's challenge is believed to peril the ability of WLB to exercise jurisdiction over all employers—both war and civilian—for purposes of wage stabilization. The refusal of the cotton growers to accept Government help in hiring labor even though they are critically short of labor imperils the present War Manpower Commission program to use existing authority to regulate ef-

See LABOR, Page 3, Column 4.

Russians Hold In Stalingrad And Caucasus

By Henry C. Cassidy
Associated Press Staff Writer

Moscow (Thursday), Nov. 5.—The Red army held its ground in Stalingrad and the central Caucasus Wednesday and kept the initiative on the Black Sea front and northwest of Stalingrad, the Soviet midnight communique said today.

The Germans continued to hurl masses of tanks into the battle on the Nalchik Plains, at the foot of the 18,000-foot Caucasus Mountains, and in the rubble-strewn streets of Stalingrad, but the Russians repulsed all attacks, inflicting heavy losses.

On the other two major fronts—northwest of Stalingrad and in the Black Sea area—the Red army captured a number of German positions in both areas.

The Germans were reported to have been forced to withdraw some of their elite troops from Stalingrad to meet the threat to their left flank northwest of the city after Red army riflemen, ferried by night across the Volga, entered the battle.

The communique said, however, that the Germans continued to attack all Soviet positions inside the Volga city with both tanks and infantry, indicating there had been no decrease in the intensity of the fighting. It said 1000 Germans were killed and eight tanks disabled during the day, without any gains in ground.

Strengthened by the reinforcements, Russian troops northwest

See RUSSIA, Page 2, Column 2.

7000 U. S. Troops Arrive at Port In Middle East

A Red Sea Port, Oct. 31 (Delayed) (Passed by United States Military Censor) (AP).—The largest contingent of American fighting men ever brought to the Middle East in one transport, 7000 strong, arrived at this port today and for hours were ferried ashore from their great liner-transport by boats.

The ship was crammed with specialists, technical troops and air force units from holds to top deck. Not a man was lost on the long voyage from New York. Col. John E. Baird of Providence, R. I., was in command.

The contingent included the first American nurses to arrive in the Middle East and several Negro units.

"Your Baby And Mine"

One of the most difficult problems concerned with child care is getting children to take medicine when they are sick. In her column "Your Baby and Mine" in today's Post, Myrtle Meyer Eldred offers a few suggestions which may prove helpful when you're faced with this problem. Every day Mrs. Eldred discusses a specific topic in child care. By reading her column regularly in The Post you'll find the answers to many of the problems arising in your own home.

"Banner Reports" Likely

Government Unit's War Fund Gifts Approach Million Mark

Spurred on by telephoned exhortations from their chairmen, Community War Fund workers today are expected to bring in "banner reports," at the sixth of their regular Dutch treat luncheons at the Willard Hotel.

Returns coming in yesterday to Community War Fund headquarters indicate that the Government unit will hit the million-dollar mark, half-way along its goal.

Thomas N. Beavers, chairman of the Group Solicitation Unit, said yesterday that returns from business firms and their employes were received in increasing numbers all day. A partial report from the National Geographic Society, Beavers disclosed, showed that the first 341 on the staff to turn in pledges responded with better than a day's pay each.

Beavers declared that successful solicitation in many places is the result of the "payday payment plan," which enables employes to spread payment of their pledges over the entire year by having small amounts deducted each payday.

Encouraged by yesterday's returns, Chairman Floyd D. Akers declared that "in a mammoth undertaking like the Community War Fund, with more volunteer workers, more givers and, yes . . . greater gifts . . . than ever before, the time it takes for all elements to get under way is one of the unpredictable factors."

Rejected by U. S.

Dr. Stone, D. C. Physician, Dies With British in Desert Battle

Washington Doctor Killed at Guadalcanal—Story Page B-1

A young Washington physician whose lifelong ambition to serve in the United States Army was frustrated by a minor physicial disability, has been killed in the fighting now raging in the Egyptian desert, it was learned yesterday.

He was Dr. Edward Raymond Stone, jr., 29, a graduate of Georgetown University's medical school, who was commissioned a first lieutenant late last fall in the British Medical Corps after being rejected by the U. S. Army.

The father of a 2-year-old son, Dr. Stone, was killed by a shell burst as he hastened to aid a wounded soldier according to a copyrighted Chicago Sun dispatch from the desert battlefield.

The report continues "Dr. Stone worked throughout yesterday (Monday), ignoring heavy antitank shellfire, as men accustomed to such fire are apt to do. Toward midnight he dropped into a slit trench with the battalion chaplain and his own Medical Corps sergeant for a cup of tea.

As they sat chatting while shells burst close about them, the corporal from a nearby trench squirmed on his belly to their trench and asked the doctor if he would attend to some wounded in a trench 150 yards away.

Dr. Stone immediately picked up his medical kit and started across the shell-pocked sand with the sergeant and corporal. They had not gone 50 yards before the inevit-

See STONE, Page 6, Column 3.

Index to Today's Features

Columnists	11	Merry-Go-Round	8	Clubs	4, 6	Radio	16
Editorials	10	Pictures	8	Crossword	16	Serial	16
Financial	16, 17	Shirley Povich	12	Death Notices	13	VitalStatistics	17
SECTION B				Federal Diary	1	Weather	17
Amusements	11	Capital Spotlight	8, 9	Legal Record	17	What's Going On And Where	17
Bridge	17			Leon'd Lyons	11	Women's	2, 3
				Mary Haworth	2		

Vichy Giving Axis 35 Merchant Ships

War Sidelights

Yanks Form Bag-a-Jap Club in China

At an American Base in China, Nov. 4 (AP).—A "Japanese Skeet Club" has been formed by members of the United States bomber air task force in China. Shooting down a Japanese plane makes a flier eligible.

Most of the charter members qualified on the Hongkong raid October 25, when bombers and their pursuit escort shot down at least ten attacking Japanese fighters.

Yanks Reported in Syria

London, Nov. 3 (AP).—The Swiss radio broadcast a report today that United States troops had arrived in Syria and Palestine. There was no confirmation of the report from Allied sources. The German and Italian radios said a month ago that American troops had landed in Syria.

Lo, the Poor Bossy

The Office of War Information, quoting the correspondent of a Swiss newspaper, said yesterday the German army has ordered the tails of all cattle in Germany shorn because the hair is needed to meet a textile shortage—but Bossy will be left a small tuft for fly-flicking purposes.

Japs in Reprisal

Chungking, China, Nov. 4 (AP).—Chinese dispatches reported today severe reprisals had been taken by the Japanese for the assassination of a Chinese puppet secret service man in a village in the vicinity of Chungshan, birthplace of Sun Yat Sen, father of the Chinese republic.

They said the Japanese made a house-to-house search for the assassin, beat seven villagers to death, took 100 villagers as hostages and then, not satisfied, took another 100 hostages from a nearby village.

Canada Names Envoys

Ottawa, Nov. 4 (AP). — Canada named ministers for the first time today to Russia, China and Chile.

The first envoys to fill these posts are: Russia, L. D. Wilgress, 50, deputy minister of trade and commerce; China, Brig. Gen. Victor B. Odlum of Vancouver, 62, recently high commissioner to Australia; Chile, Warwick Chipman of Mon- [illegible] the League of Na- after it pro[illegible] vage her. [illegible]n Canada.

Damage to [illegible]*mit Cleric*

"There [illegible]ov. 4 (AP).—For the [illegible] the Bolshevist revo- [illegible] inflicted [illegible]ars ago a high ranking [illegible]gagemen[illegible] of the Russian Orthodox Sunday[illegible]ok a place today in the [illegible] time. [illegible]oviet state organization.

"D[illegible]ial, metropolitan of Kiev and was[illegible]a, was appointed by the su- [illegible]he Soviet as one of ten mem- [illegible]rs of a state committee to report [illegible]on German atrocities and damages [illegible]inflicted on Russia.

Henderson to Use Radio for OPA Aid

Leon Henderson's voice is about to become as well known to the American public as the cigar-punctured countenance which has been beaming at citizens from countless magazine and newspaper stories these past few months.

Come 6:30 o'clock tonight, the OPA chief will take to the air in the first of a series of weeks, 15-minute broadcasts in which he'll answer questions on price-fixing, rationing and other matters falling within the jurisdiction of his office. The programs will be aired by WJSV and the Columbia network.

3 Craft Actually Delivered, British Sources Announce

By the Associated Press

London, Nov. 4.—The Ministry of Economic Warfare asserted today that the Vichy government was handing over 35 former Allied merchantment in French Mediterranean ports to the Axis.

Total 120,000 Tons

The announcement said the ships being handed over totaled 120,000 tons. Thirteen of the vessels are going to Germany and 22 to Italy.

A B. B. C. broadcast October 28 said German authorities in Paris had told Pierre Laval, French chief of government, that he must surrender all merchant ships, French or foreign, which were in France's ports.

Norwegian, Danish, Greek

Foreign ships in French harbors were reported to include Norwegian, Danish and Greek vessels.

The ministry said that so far as was known only three ships actually had reached the Axis. These were taken to Genoa.

Reuters said today that a Vichy broadcast had reported that French naval "specialists" had left for Germany.

The broadcast gave no details as to the character or number of the specialists.

Russians Hold Along the Line

RUSSIA, from Page 1.

of Stalingrad captured five dugouts and fortified positions, while Soviet artillery demolished nine blockhouses. About 130 Germans were killed in this area, the communique said.

Foe Repulsed Near Nalchik

In the central Caucasus area, where the Germans are trying desperately to reach the historic Georgian military highway, main artery across the lofty mountain barrier, the Russians claimed to have repulsed all attacks in the big battle southeast of Nalchik.

At one point Soviet troops killed 350 Germans and set seven tanks on fire, the communique said, while at another place 16 German tanks were set on fire and an additional 17 disabled.

On the Black Sea front, one Russian unit was said to have captured "several enemy strong defense points" northeast of Tuapse and killed about 400 Germans. To the east of Novorossisk, German-occupied Black Sea port, a group of Russian scouts penetrated behind enemy lines and raided the headquarters of a German unit, killing 27 men, including a battalion commander and a company commander.

62 D. C. Inductees To Report for Duty Tomorrow

Sixty-two Washington men, inducted October 23, will report for Army assignments tomorrow. They are:

Robert N. White, Carl R. McInerney, Samuel W. Morris, Wesley B. Sarles, Leo (Leon Askin) Aschkenasy, Vilas E. Walton, Francis P. Phelps, James T. Warren, Chauncey C. Hutchinson, Clarence T. Sword, James J. Corbett.

Joseph N. Zipkin, Paul J. Carroll, Samuel Rubin, Albert E. Gross, Edwin Balentine, Merrill R. Goodall, Joseph N. Burka, Leslie R. La Foon, Stanley T. F. Adams.

Constantine L. Dennis, Frank H. Barry, Arnold J. Vitolo, Francis D. Welsh, Guy L. Pearl, George A. Arritropoulos, Abraham L. Joseph, Charles M. Howell, Earl E. Jenkins, Paul D. Backus.

Milton Kimbel, Ralph L. Cohen, Fred Goodstein, Harold K. Mitchell, Daniel A. Casper, Charles F. Scheckela, Stewart B. Hawkins.

David E. Mathias, Theodore Wolfrum, Robert G. Veselik, Harry Williams, Ned V. Joy, Charles F. Titone, Richard M. Bramhall, Julian L. Grasewicz, Robert H. Rimmer, Jr., John A. Howard, William H. Yeatman.

Earnest G. Patterson, Patrick A. Mahoney, James B. Forcumk, Jr., George E. Westcott, Robert N. Korn, Albert C. King, Maurice S. Murphy, Harry Tau, James C. Hynson, Leonard R. Winter, Riley F. Gay, Clifford E. Saunders, Clyde M. Leonard, Samad A. Bayail.

Guadalcanal 'Fashion Plate'

U. S. Marine Corps Photos

JAP SNIPER'S SUIT—The Marine at right shows a companion how he looks in a Jap sniper's jacket, made of long-haired animal's skin. The outfit blends in with underbrush making the sniper difficult to locate

Rommel's Africa Army in Full Retreat

EGYPT, from Page 1.

formation turned and sailed down the road, spilling their bombs on vehicles and men."

The joint communique which disclosed the first detailed results of this third big British offensive said the slain Gen. von Stumme had been Field Marshal Rommel's stand-in whenever the latter made his periodic trips to Germany.

His death was an obvious hard blow to Axis leadership along with the capture of Gen. Ritter von Thoma and other senior Axis officers.

The communique follows in full:

"Axis forces in the western desert, after 12 days and nights of ceaseless attacks by our land and air forces, now are in full retreat.

"Their disordered columns are being relentlessly attacked by our land forces and by Allied air forces day and night.

"General von Stumme, senior general who was said to have been in command during Rommel's absence in Germany, is known to have been killed.

"So far we captured over 9000 prisoners, including Gen. Ritter von Thoma, commander of the German Afrika Korps, and a number of other senior German and Italian officers.

"It is known the enemy's losses in killed and wounded have been exceptionally high. Up to date we have destroyed more than 260 German and Italian tanks and captured or destroyed at least 270 guns. The full toll of booty cannot be assessed at this stage of operation.

"In the course of these operations our air forces, whose losses have been light, have destroyed or damaged in air combat over 300 aircraft and destroyed or put out of action a like number on the ground.

"At sea our naval and air forces have sunk 50,000 tons and damaged as much again of shipping carrying Axis supplies to North Africa.

"The Eighth Army continues to advance."

Near the coast, Australian troops cracked the Axis lines and minefields, turned north and anchored themselves on the Mediterranean rim. Behind them several thousands of Germans and Italians were pocketed for several days.

By now however this Axis pocket has been "completely overrun," dispatches from the front said tonight.

After the Australians punched this hole, General Montgomery sent a powerful tank and motorized infantry group through it to meet a challenging Twenty-first Nazi Panzer Division. The enemy division was smashed and routed, and the British pushed on past Sidi Abd El Rahman.

Before tonight's communique was issued front dispatches had given this picture of the general situation.

On the north, Lieut. Gen. B. L. Montgomery's powerful tanks and motor-mechanized infantry, after cracking and routing the Twenty-first German Panzer Division, had swept on beyond the coastal railway station of Sidi Abd El Rahman, which is 18 miles west of El Alamein. The advancing British forces thus had pushed the enemy back in the north almost half way to coastal El Daba from the easternmost point of Axis penetration.

On the south, the enemy fled from their positions at Deir El Musassib and El Himeimat.

El Himeimat is an important prominence which previously gave the enemy command of a large area. It is almost at the edge of the Qattara salt sink. Deir El Musassib is about 10 miles to the north.

The Allied air offensive which accompanied the big smash broke all records in intensity yesterday.

Only twice, said the R. A. F., did the enemy attempt retaliation bombings. One formation had to jettison bombs and flee. The other lost eight dive bombers and two fighters, and suffered damage to a dozen other aircraft, when engaged by the Allied fighters.

So fierce was the blasting of enemy tanks that some Axis units were reported to have surrendered rather than take more punishment from the air.

The total score by Allied planes in the African and Mediterranean operations Tuesday was 15 enemy planes destroyed for sure. Sixteen Allied aircraft failed to return.

Yanks Advance In Solomons Enters 3d Day

NAVY, from Page 1.

are apparently taking heavy punishment from the American dive-bombers from Henderson Field.

Naval officials, incidentally, declared yesterday that this designation of the Guadalcanal Airdrome has no official status. The men on the beleaguered island informally named the vital airfield in honor of Maj. Lofton R. Henderson, Marine flier who dove his blazing plane into the smokestack of a Jap aircraft carrier during the Battle of Midway.

Hindering official recognition of this spontaneous and happy christening is the fact that the Navy Department has already honored Major Henderson by naming an airfield at Midway after him.

Military and naval authorities here, while gratified about the land advances ashore on Guadalcanal, hardly expect any decisive results from the action.

Reinforcements Necessary

They should enable Vandegrift's forces to defend more effectively the vital air base against another Japanese offensive and undoubtedly will delay the enemy in getting ready for the expected "second round" of the Solomons Battle. But before any major campaign can be started to drive the Japs from the island, heavy reinforcements and supplies must be brought into Guadalcanal.

Inasmuch as the Japanese probably still have a considerable naval superiority in the South Pacific, the initiative remains with them. We are expected to remain on the defensive in the Solomons for some time, despite the advances in the local action on Guadalcanal.

Text of Communique

The text of the Navy communique, No. 181, follows:

"South Pacific (all dates are east longitude):

"1. On November 2, United States forces on Guadalcanal Island continued to attack the enemy to the westward of our positions and made some small gains.

"Army and Navy planes gave close support to our ground forces by bombing and strafing enemy troops and positions. About 20 enemy machine guns and two small artillery pieces were captured. The advance to the west continued during the morning of November 3. No report of troop activity on the eastern flank of our positions has been received.

"2. There is nothing to report from other areas."

Collision of Army Plane, Airliner Being Probed

Kansas City, Nov. 4 (INS).—Army officials tonight were investigating the freak midair collision of a huge Army cargo plane and a passengerless Transcontinental & Western Airlines plane near Kansas City.

Pilots of both sky giants succeeded in bringing their ships to earth without injury to crew members.

The commercial plane was on a check flight testing blind flying instruments at the time of the accident. It was piloted by Capt. L. K. Welch. Also aboard were First Officers M. M. Lipke and J. U. Goetz. Capt. L. T. Penn of Phoenix, Ariz., pilot of the Army ship, brought his plane to a landing at the municipal airport. His copilot was Lieut. O. C. Burrell, Reliance, S. Dak.

Enlisted men aboard the Army plane were Sergts. M. D. Belleman, E. J. Leapley, R. R. Root and Corpl. H. Adams, none of whose addresses were available.

Damage to the planes was minor.

X's for Kisses Out, By Censors' Edict

Copyright by New York Tribune, Inc.

London, Nov. 4.—This is a note for the girls that American soldiers now stationed in the British Isles left behind:

If your soldier stops putting "X's" or crosses to indicate kisses in his letters home, don't jump to the conclusion that he has fallen for a girl on this side of the Atlantic. Blame the military censors. For security reasons, "X's" are out.

'Nile Valley Saved,' Jubilant British Say

By Edwin Shanke
Associated Press Staff Writer

London, Nov. 4.—British military observers took an unusually enthusiastic view tonight of the Eighth Army's forward smash in Africa, saying flatly "Marshal Rommel is hard hit and the Nile Valley is saved."

Lieut. Gen. B. L. Montgomery's Imperial units "have accomplished the objective of smashing the enemy military force," said this reserved group in commenting on the special Cairo communique announcing tremendous Allied successes.

"This is the greatest victory ever won by the British in the western desert.

Copied German Strategy

"General Montgomery has applied a bit of strategy the Germans used so successfully in this war—building up great reserves of power and then striking a tremendous all-out blow with the one aim of destroying the Axis land and air forces.

"Ground gains in this strategy are of secondary consideration." Montgomery's battle orders were recalled: "To destroy Rommel and his armies."

King George VI in a message from Buckingham Palace to Gen. Sir Harold Alexander, commander in the Middle East, expressed the "admiration and pride of the whole empire in the brilliant victory "of General Montgomery's Eighth Army in concert with the R. A. F., Royal Navy and their Allies.

Axis Losses Listed

Interpreting the Axis losses of 600 Axis planes, 260 tanks, 50,000 tons of shipping, and "exceptionally high" casualties, these military observers believed that Rommel might not be able to make a successful turn-about to meet the advancing imperial army.

"He hasn't anything to do it with. Our artillery, air forces and tanks have blown him to pieces and ruined his organization."

Becoming momentarily cautious these observers hastened to add: "Don't expect our troops to be in Bengasi tomorrow. We've accomplished our objective and there is no point in going pell-mell across the desert. And remember that the Eighth Army has been fighting all-out for almost a fortnight. The troops must be tired."

Axis' Stress On Kokoda Is Boomerang

By Charles S. Foltz
Associated Press Staff Writer

Lisbon, Nov. 4.—The fall of the little jungle village of Kokoda, which only a handful of Europeans ever had heard of until this summer, has had a tremendous effect on Europe—thanks to Axis propaganda before the tide turned against the Japanese on New Guinea.

Back in September, when the Germans became touchy about emphasizing "the last moments of Stalingrad" in their news releases and broadcasts, they began to give a big play to the Japanese offensive in New Guinea.

Under a Tokyo dateline they cited Japanese dispatches from Kokoda, describing it as a "Japanese base on the Australian front," told how the Japanese had General MacArthur on the run and explained it was only a matter of days until Port Moresby fell and the Japanese pounced upon northern Australia.

But German propaganda now has come home to roost.

No maps appear in the German press—nor does the name of Kokoda.

But small items were in the neutral press reporting Kokoda's fall and London and New York were heard broadcasting announcements of its capture.

This news made a tremendous impression — perhaps an even greater impression than other more important battles now raging—on Continental peoples.

It was the last straw necessary to swing many doubting Thomases to the conviction that the Japanese were on the defensive.

A change has come almost all at once.

complete price range of

VENETIAN BLINDS

Call REpublic 6262

May We Estimate

THE SHADE SHOP

830 13th St. N.W. RE. 6262

W. Stokes Sammons

Week-end Specials

3-Pc. Snow Suit

- Zelan Treated
- Durable Poplin
- Water Repellent
- Sizes 1 to 4

$5.88

Regularly $6.95

Dupont's Zelan treated durable repellent finish poplin, fleece lined throughout for added warmth. Zipper jacket, extra inner-vestee. Fitted elastic side, bib top suspender ski pants. Knitted anklets and wristlets. Detachable hood. Sizes 1 to 4. Colors are red, dusty rose and blue.

Typhoon Cloth Snow Suit —Zelan treated, 2 pieces, Zipper front. Sizes 1 to 4 . . . $4.74

THE Esther SHOP

1225 F St. Northwest

Shop Today, 9 'til 9

FREE PARKING WEST CAPITAL GARAGE

OPEN UNTIL 9 P.M. THURSDAY

Outer-Coats

FOR GENTLEMEN

$40 TO $100

Make the long-term investment in winter-time comfort by obtaining a truly fine coat that will wear and wear well. Our best selection in years! Handsomely tailored of the finest all-wool fabrics.

FLEECES AT $50

BROAD HERRINGBONES AT $55

JOS. MAY IMPORTED HARRIS TWEEDS, $65

GENUINE CAMEL'S HAIR, $85

LUXURIOUS CASHMERES, $100

SIDNEY WEST, INC. 14TH & G

EUGENE C. GOTT, PRESIDENT

Hickey-Freeman Clothes

stand the test of time

Choose clothing that will give long and honorable service. The enduring character loomed and hand-sewn in to each Hickey-Freeman garment was never more important. A Hickey-Freeman suit or coat . . . will pay dividends of extra wear. Traditional Hickey-Freeman smartness goes hand-in-hand with this outstanding stamina of cloth and tailoring.

Suits, 60.00 to 105.00

Topcoats, 72.50 to 125.00

GOLDHEIM'S

1409 H STREET

SPECIAL NOTICES

APPLES—SWEET CIDER

ROCKVILLE FRUIT FARM

Drive to Rockville, Md., then 1 mile out Potomac Road.

COMPTOMETRY

and all other calculators — Marchant, Monroe, Friden, Burroughs—Short, EASY courses. TOUCH TYPING Free with course. Train now for Government and private positions. NEED hundreds of operators. New Classes—Start Monday.

BOYD SCHOOL 1333 F St. NAt. 2338

28 Yrs. Expr. Civil Service Coaching

"The best whiskey for your money"

GALLAGHER & BURTON'S

BLACK LABEL

BLENDED WHISKEY

SINUS TROUBLE

CATARRH (NASAL-BRONCHIAL), COLDS, ASTHMA successfully treated by our NEW improved method which has reached a high stage of scientific approval. No surgery, no drugs. 16 years of experience treating sinus and nasal conditions. Call SHepherd 5151 for appointment. Dr. Pandak, D. C.

'Red Goose Shoes'

JUVENILE

936 F St. N.W.

WASHIGTON'S LARGEST SHOE STORE FOR BOYS AND GIRLS FROM CRADLE THRU COLLEGE

9x12 CLEANED $1.50 RUGS 9x12 WASHED $3.25

Repairing—Storing

All Rugs Fully Insured

★ Call Mich 4646 ★

STAR CARPET WORKS

3316-3318 P Street N. W.

RUGS

Washed—Sterilized

8x10 9x12 $3.00

EMPIRE RUG CLEANERS

Call NOrth 1441

4611 Wisconsin Ave. N.W.

THE ARISTOCRAT OF COLA DRINKS

Guth COLA PUNCH

AT GOOD SODA FOUNTAINS

UP IN THE AIR

about where to lunch quietly in distinctive company? Chef Gerome has prepared to delight you today with a favorful favorite—

Spring Lamb Stew, Home Style

Lamb is braised brown, tiny round potatoes, plump carrots, pearl onions, sliced turnips, mushrooms, garden peas, all in the oven's social warmth for two hours, then to you in covered casserole, salad bowl, rolls, butter..... 75c

Lafayette Room

HOTEL LAFAYETTE

16th & Eye Sts.

Lyttelton Arrives For War Councils

Hard to Face

WPB Halts Production Of Razors

By Kenneth L. Dixon
Associated Press Staff Writer

The War Production Board yesterday cut off safety razor manufacture for civilian use and placed all razors and blades under strict restrictions today—but (Hear! hear!) the Nation's menfolks were assured there's no need to start bristling up.

In the first place, the WPB predicted that there would be "blades for everybody" in civilian life in 1943, since millions of the men are in uniform.

Reason for Satisfaction

And besides, even if worst came to worst, the average American male could whistle through his whiskers with the assurance that the 800-odd tons of high-grade steel to be saved by the shutdown would go into such things as commando knives.

The order specifically stated that safety razors now may be produced only (1) for the fighting men, (2) for export, and (3) for lease-lend purposes. Straight razor production was sharply curtailed for November and December and will be halted entirely January 1—when the manufacturers start turning out those cutting little numbers to tickle the Axis throats.

To prove there should be plenty of blades for some time, WPB pointed out that production next year will approximate 2,750,000,000, which is a 20 per cent reduction from the record 1941 output, but a 12 per cent increase over 1940.

But it still will be wise for the whiskery lads to look around for ways of preserving old blades—and such things as two shaves a day for bluebeards may soon come under the heading of luxury.

British Vessel Sunk Off Coast Of South America

The Navy announced yesterday that a medium-sized British merchant vessel had been torpedoed and sunk by an enemy submarine in the middle of September in the Atlantic off the northern coast of South America. Survivors have been landed at an East Coast port.

Earlier in the day the sinking of a small United States merchant vessel early in October in the Atlantic off the northern coast of South America, had been announced. Survivors were landed at an East Coast port of the United States.

British Mission Aim Seen to Integrate Allied Strategy Pattern

Further integration of the wartime economies of the United States and Great Britain in the pattern of strategy decisions of the combined chiefs of staff—a step that may have an important bearing on the opening of a second front—was foreshadowed yesterday by the surprise arrival in Washington of British Minister of Production Oliver Lyttelton.

Lyttelton and a party of about 15 British production experts which included his second in command, Sir Walter Layton, ace production planner, were flown to the United States in three American-made planes. They were accompanied by W. Averell Harriman, lend-lease expediter and the London representative of the War Production Board Chairman Donald M. Nelson.

Asked about the significance of the official mission, a spokesman observed that "new plans" can not be developed satisfactorily by American and British production officials solely through the medium of the transatlantic cable.

The detailed nature of the "new plans" was not divulged.

Last June 9 President Roosevelt announced formation of the Combined Production and Resources Board, a kind of "international WPB," which would have the job of attempting to mold the national economies of this country and Great Britain into a single, efficient munitions-making machine capable of using to the best possible advantage facilities and resources available to each nation.

Lyttelton was made the British member of the board and Nelson the American member. Since then, experts have been busy laying the groundwork for international military-economic strategy, not only on a two-nation level—but on a global basis. The work has been conducted under the immediate direction of James H. Knowlson, vice chairman of the WPB, and Sir Robert Sinclair, who was sent to the United States as Lyttelton's deputy.

It was expected that the British mission would meet at the White House with President Roosevelt, the combined British-American chiefs of staff and American production officials. A spokesman for Nelson said that he and Lyttelton might confer today. Nelson had been expected to return Lyttelton's visit of last June, but a sreies of organizational and scarce-material crises kept him in Washington.

As a phase of the general problem of organizing United Nations economy along strategic lines, it was thought likely that the leaders of the two countries might alter existing ratios of American and British bomber and fighter plane production with the United States producing more heavy bombers for Allied air forces and the British making more fighter aircraft.

Lyttelton's arrival in this country coincided with rumors of a growing disposition among American military and naval leaders further to nationalize United States rearmament. These rumors which, if true, would mean that more attention might be paid in this country to building up large American combat forces than to production for the Allies, were challenged by the latest available figures on Lend-Lease transfers.

The value of Lend-Lease aid in September was said to have been the highest since the program was instituted. In goods transferred the total was 544 million dollars, of which 75 per cent was in military items. Transfers of equipment plus services rendered totalled 643 million dollars.

'Hurrell Girl' for the Duration

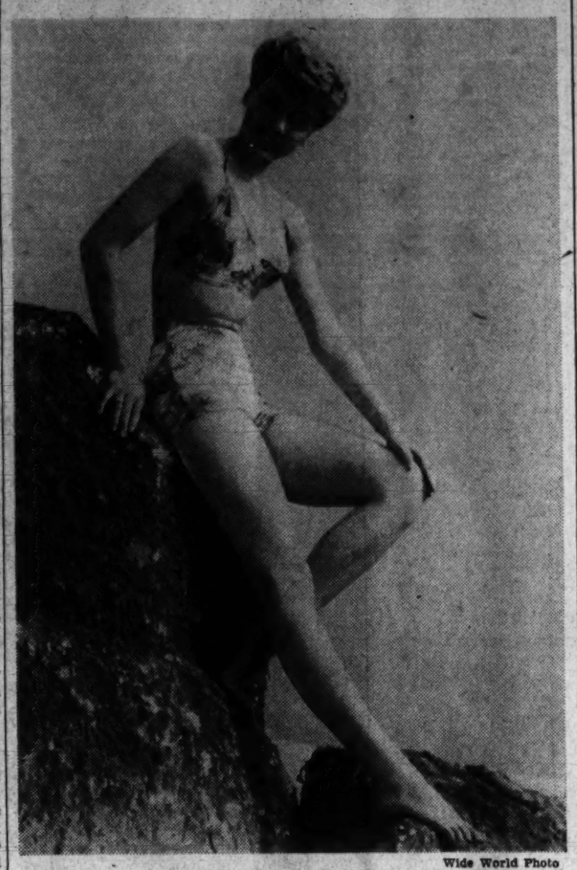

Wide World Photo

CHOICE OF THE EXPERTS—Lovely Leslie Brooks, Hollywood actress, has been chosen by a beauty jury as typical of the feminine allure portrayed by the famous photo-portraits of George Hurrell who joined the Army as private. After studying hundreds of pictures made by the lens artist, the experts picked Miss Brooks to be identified as the "Hurrell Girl" until the war ends

81 Merchant Ships Added To U. S. Fleet

American shipyards during October added 81 vessels with a total deadweight of 890,700 tons to the victory fleet of merchant ships, the Maritime Commission disclosed yesterday.

The month's production brought the year's shipbuilding total to six million deadweight tons, two million tons shy of President Roosevelt's goal, but an official spokesman for the commission said there was little doubt the production of the next two months would put the shipbuilding program over the top.

The spokesman pointed out that the industry produced one million tons of shipping in September and said that new yards soon to come into operation together with improved production methods were expected to compensate for facilities lost through diversion to the manufacture of special craft for the armed forces.

Last month's deliveries of merchant ships was 12 short of the record-breaking production of 93 vessels in September, chiefly owing to diversion of facilities.

Of the 81 vessels delivered during October in 20 yards, 29 of them were made in three West Coast shipyards of Henry J. Kaiser. Kaiser's Oregon Shipbuilding Co. tied with the California Shipbuilding Corp., with which Kaiser was formerly associated, for top-production standing for the month. Each yard delivered 12 ships.

Riveter Is Injured

A riveter on the new street car tunnel at Fourteenth and C Streets Southwest was injured at 2:30 p. m. yesterday when he fell 12 feet from a scaffold. He was identified at Emergency Hospital as Charles Overstreet, 48, of Richmond, Va., and doctors said he suffered undetermined head injuries.

Defendant Hailed Viereck Book, Treason Court Told; Hushed Parleys Described

By Dillard Stokes
Post Staff Writer

Chicago, Ill., Nov. 4.—A Nazi propaganda book broadcast in America by George Sylvester Viereck was produced in Federal Court here today as evidence of the disloyalty of the alleged traitor, Otto Wergin.

Wergin was declared to have recommended the book called "It Happened Again," which Viereck published under an alias, as sound doctrine.

Wergin and five others are on trial for treason, with United States Attorney J. Albert Woll demanding the death penalty, for aid and comfort to the spy, Herbert Haupt.

The others on trial are Wergin's wife, Kate, 44; Haupt's uncle, Walter Froehling, 40, his wife, Lucille Froehling, 32, and Haupt's parents, Hans Max Haupt, 48, and Erna Haupt, 43.

Wergin fought in the German navy in World War I. His son, Wolfgang, was young Haupt's companion in a trip to Germany last year, which took both into the Nazi armed forces, Wolfgang as a soldier and Haupt as a spy who was caught and electrocuted three months ago.

Lorraine Demmler, 20-year-old school friend of both Wolfgang Wergin and his sister, Irene, took the witness stand today to tell what she saw and heard in the Wergin home when she lived there several months this year.

The theme of most Wergin conversations, said Miss Demmler, was that Germany was right, that Hitler was a great man, that everything was better in Germany.

"I got sick of hearing it!" the tall brunette exclaimed.

"Did you have any conversation with them about the way the war started?" asked Prosecutor Richard G. Finn.

"Yes; and in January this year Mr. Wergin gave me a book to read. The title of the book was 'It Happened Again.' Yes, that's it (as Finn held up the volume by Adolphus van Werth). I read it through."

The sensational trial in Washington, which sent Viereck to prison as a Nazi agent, brought the disclosure that he controlled the Flanders Hall Co.

Miss Demmler related that once Mrs. Wergin showed her a letter from her son, Wolfgang. Writing from Tokyo, he said, "I have a chance to see Omie."

Mrs. Wergin said "Omie" was Wolfgang's grandmother, who was in Germany.

Miss Demmler said that when young Haupt came to Chicago in June, as an enemy agent, the Wergin home was the scene of a series of conferences in hushed voices, in the German language which she did not understand. She said these kept up for about a week, until Haupt and his fellow spies were trapped and Federal agents moved in on their confederates.

And then, said Miss Demmler, while an agent waited in the front room to question her, Mrs. Wergin called her to the kitchen and whispered, "don't mention the letters!"

Before the girl took the stand, the jurors were allowed to hear a second confession by the defendant Froehling. This repeated the admission read in his first confession, that he knew Bingo Haupt's hostile mission, but gave more details.

Man, Wife Indicted As Spies' Helpers

New York, Nov. 4 (AP).—A man and his wife, both naturalized citizens of the United States, were indicted today for treason by a Federal grand jury on charges of harboring, concealing and assisting two of the Nazi saboteurs landed on Long Island last June by a German submarine.

Herman Heinrich Christian Jacob Faje, 36, and his wife, Hildegarde C. Faje, both of Astoria, Long Island, were charged in the true bill returned by the Brooklyn grand jury to Federal Judge Matthew T. Abruzzo.

The indictment charges the couple concealed and assisted Heinrich Harm Heinck and Robert Quirin, Nazi saboteurs, after the latter were landed on Long Island by a U-boat. The bill also charges the Fajes received $3600 in cash from Heinck as payment for their aid.

The treason charge carries a possible death penalty, or imprisonment terms ranging from five years to life.

'Miss Hi-Y' Crowned

Martinsburg, W. Va., Nov. 4.—Mary Kate Frye, 17, was crowned "Miss Hi-Y IV" in an annual ceremony at the high school here last night. The coronation featured an annual dance by the group.

GIFTS FOR
CATHOLICS
ROSARIES, PRAYER BOOKS, MEDALS, BIBLES, PICTURES, STATUES, ETC. AUTHENTIC RELIGIOUS ARTICLES
GALLERY'S
718 11th N.W. ME. 1323

Lumber and Millwork BY EISINGER
WI. 6000 BETHESDA, MD.
DISPLAY ROOMS, 6616 WIS. AVE.

OPEN TODAY FROM 12 NOON TO 9 P. M.

Depend on THE MODE for
NAVAL UNIFORMS
correctly tailored and fitted

The Mode offers a wide selection of Naval Officers uniforms—each a superlative value at its price. As pioneers in Naval outfitting our manufacturing connections have made it possible for us to bring you finest quality without extravagance. Our tailors are expert in fitting these uniforms for the smart appearance the service demands. We invite you to inspect our . . .

Fine Elastique Uniforms $52.50
Blue Serge Uniforms $36.50 & $46.50

WE SERVE THE SERVICES
The Mode offers a complete selection of Naval Officers raincoats, overcoats, gold braid, insignia, furnishings and footwear. We are licensed by the Army Exchange Service to sell the new Government-priced Army Officers apparel.

THE MODE
F STREET at ELEVENTH
Civilian and Military Outfitters
THE IMPORTANT MEN'S CORNER

STORE HOURS TODAY (THURSDAY) 12:30 TO 9 P. M.

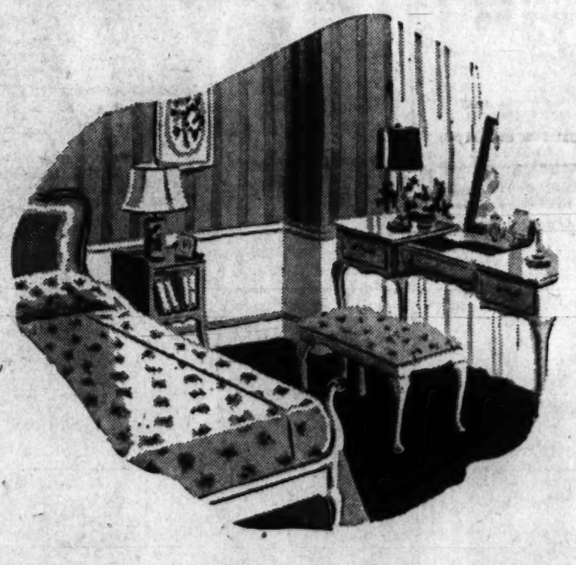

48th Anniversary Savings

Many Individual Pieces of Bedroom Furniture

REDUCED THIS WEEK

Included among the special Anniversary values are many individual pieces of Lifetime Bedroom Furniture from which you can make selections to compose or fill out a room suite A few are quoted below:

Chest-on-Chest . . . 5 roomy drawers, Hepplewhite type, walnut and gumwood $59.00

Dresser . . . with hanging mirror, bow front; mahogany and gumwood $69.50

Deck-Chest . . . solid Honduras mahogany, dresser base height, 2 deck drawers, 4 large drawers $55.00

Twin Bed . . . solid Honduras mahogany, panel style, anniversary price $44.50

Double Bed . . . solid cherry, spindle style, quaint and charming; price $44.00

Chest of Drawers . . . solid cherry, 8 drawers, full dustproof drawer construction $59.50

Dresser . . . with hanging mirror, 18th Century English style, 3 deep drawers $49.50

Vanity and Bench . . . Colonial-Chippendale style, mahogany and gumwood; both for $57.50

Powder Table . . . French style, walnut and beech, 2 drawers, anniversary price $69.75

French Bed . . . double size, open footboard, panel, shaped headboard, white $79.50

French Chest . . . walnut and beechwood, 5 drawers, handsomely finished $57.50

Chest-Desk . . . French style, in walnut and beechwood, 3 drawers and desk section $74.25

Lifetime FURNITURE

MAYER & CO.
Seventh Street Between D and E

SHOP TODAY from 12:30 TO 9 P. M.

HART SCHAFFNER & MARX

UNIFORMS DESIGNED FOR THE TOUGH JOB AHEAD
TAILORED BY AMERICA'S MOST FAMOUS CLOTHING MAKER

NAVY OFFICERS' UNIFORMS

Exclusive with Raleigh

$50

For the second time in a century, Hart Schaffner & Marx sets the standard for quality and wear in Navy Officers' uniforms. All-wool fabrics chosen for exceptional service and good looks—combined with the finest tailoring to make these superior quality uniforms. And Raleigh joins in this all-out effort by seeing to it that every uniform fits with that "made-for-you" look.

Raleigh Navy Officers' Uniforms....$45
Navy Officers' Tropical Worsteds....$35
Raleigh Navy Raincoats.....$45
Navy Officers' Blue Caps....$14.50
Arrow White Shirts.....$2.25
Hanan Regulation Shoes.....$11.85

Official Representatives for Army and Navy Officers' Exchange Uniforms

RALEIGH HABERDASHER
WASHINGTON'S FINEST MEN'S WEAR STORE 1310 F Street

Republican Women Happy Over Victory

Sees a Trend

Farley Ignores 'Quit' Plea

By Leo W. O'Brien
International News Service Staff Writer

New York, Nov. 4.—James A. Farley, ascribing the Republican sweep in New York to a definite national trend, announced today that he plans to remain as Democratic State chairman.

Farley, who brought about the nomination of Attorney General John J. Bennett for Governor in the face of opposition from President Roosevelt and many powerful county leaders, ignored a demand by Harold Moskovitz, chairman of the Affiliated Young Democrats, that he relinquish the party leadership.

"As chairman of the Democratic State Committee," Farley said, "my efforts, for the rest of the term for which I have been elected, will be directed toward building the organization to its fullest strength for the campaigns that are to come."

Farley's term will not expire until April, 1944.

Meanwhile, as the smashing plurality of Governor-elect Thomas E. Dewey approached the 640,000 mark, Democrats sought crumbs of comfort from the debacle in the hope that final revised figures will reveal the reelection of Lieut. Gov. Charles Poletti and Representative-at-Large Matthew J. Merritt.

On the face of nearly complete figures, Poletti appeared to have been defeated by Thomas W. Wallace, Republican, by from 15,000 to 30,000 votes, but the youthful lieutenant-governor failed to concede defeat.

"The unofficial returns indicate a very close election," he said. "Pending the receipt of official returns and soldiers' votes, I am naturally withholding any comment."

Republican leaders insisted Wallace is elected, but they were uneasy over the possibility that a recheck would swell the Poletti total. With a Democratic lieutenant-governor, Dewey might be unable to obtain the support of the New York Republican organization for the 1944 Presidential nomination.

When Dewey is inaugurated January 1, he will dispose of millions of dollars in State patronage, denied to the Republicans for 20 years. Poletti's election, coupled with the possible nomination and election of Dewey to the Presidency in 1944, would turn that patronage back to the Democrats.

Merritt, whose defeat appeared certain early today, was leading Senator Charles Muzzicato, Republican, by 33,000 votes with many up-State districts missing.

Report 6 to 1 Win In Female Portion of Congressional Race

By Ruth Cowan
Associated Press Staff Writer

Republican women were jubilant yesterday at their 6-to-1 victory over the Democrats in electing petticoat law-makers to Congress. The National Democratic Women's Headquarters had no comment.

Miss Marian E. Martin, head of the Republican women's division, stating that this election saw women carrying 52 to 65 per cent of the voting power, credited women with being a decisive factor in the Nation-wide Republican upswing.

Demand End of Confusion

Their ballots proved, she continued, that "women demand an end to the confusion and contradictory policies emanating from the national Administration," she added:

"The women's vote indicates their confidence in the integrity and purpose of Republican candidates to concentrate all their energy and effort on the winning of the war.

"In no uncertain terms women have shown their demand for the preservation of our constitutional, republican form of government, firmly based on the two-party system."

In elaborating on her statement, Miss Martin said this election proves that women cannot be held in any one party. She said they flocked to the Democratic Party when it appeared to offer the one thing women want—security. "They are flocking away from it because they aren't finding that security," she continued.

Cause For Elation

Miss Martin was especially pleased by reports from New York State that the Republican woman candidate for Representative at Large, Winifred C. Stanley, won by a vote ahead of all men on the ticket except Governor-elect Dewey.

The Republicans elected all but one—Mrs. Rena Pikiel of Illinois—of their seven women candidates for the House in the Seventy-eighth Congress, while the Democrats lost all but one of their five. The Democratic winner was Mrs. Mary T. Norton of New Jersey, veteran of 10 congressional campaigns.

The Republicans are sending two newcomers to the House—Connecticut's Mrs. Clare Boothe Luce, blue-eyed blonde playwright, author and wife of Henry R. Luce of Time, Life and Fortune, and Miss Stanley, 33, a Buffalo, N. Y., attorney.

All Win Re-election

All women candidates for the House who sought re-election won.

These included, in addition to Mrs. Norton (D.), four Republicans—Mrs. Margaret Smith of Maine, Jessie Sumner of Illinois, Mrs. Frances Bolton of Ohio, and Mrs. Edith Nourse Rogers of Massachusetts, the latter unopposed for her tenth term.

One Republican incumbent, Jeannette Rankin of Montana, the first woman ever elected to the House, who returned in 1940 after 22 years to oppose the United States' entry into the war as she did in 1917, did not run for reelection. Nor did two Democrats: Mrs. Caroline O'Day of New York and Mrs. Katharine Byron of Marylnad.

Mrs. Boland Unopposed

One Democrat, Mrs. Veronica Boland of Pennsylvania, was unopposed for election to serve out the unfinished term of her late husband, Rep. Pat Boland, which ends January 3.

Democrat losses included Mrs. Dorothy Kemp Roosevelt, divorced wife of the late G. Hall Roosevelt, brother of Mrs. Eleanor Roosevelt; Inez B. Peel, Pennsylvania representative-at-large, and Mrs. Elizabeth E. Pellett of Colorado.

None of the '19 women candidates on minor party tickets won.

D. C. Hebrew Schools To Meet Sunday

Pupils of the Washington Hebrew Schools will meet Sunday at 2:30 p. m. at the Jewish Community Center, Sixteenth and Q Streets Northwest, to observe the Hebrew educational month drive, the Washington Hebrew Teachers Association announced yesterday. More than 200 pupils have been enrolled in the drive.

Elected to the New Congress

Senate Dem.	Senate Rep.	Senate Other	Senate In doubt	States	House Dem.	House Rep.	House Other	House In doubt
1	—	—	—	Ala.	9	—	—	—
—	—	—	—	Ariz.	2	—	—	—
1	—	—	—	Ark.	7	—	—	—
—	—	—	—	Calif.	10	11	—	2
1	1	—	—	Colo.	1	3	—	—
—	—	—	—	Conn.	—	6	—	—
—	1	—	—	Del.	—	1	—	—
—	—	—	—	Fla.	6	—	—	—
1	—	—	—	Ga.	10	—	—	—
—	1	—	—	Idaho	1	1	—	—
—	1	—	—	Ill.	7	19	—	—
—	—	—	—	Ind.	2	9	—	—
—	1	—	—	Iowa	—	8	—	—
—	1	—	—	Kansas	—	6	—	—
1	—	—	—	Ky.	8	1	—	—
1	—	—	—	La.	8	—	—	—
—	1	—	—	Maine	—	3	—	—
—	—	—	—	Md.	4	2	—	—
—	1	—	—	Mass.	4	10	—	—
—	1	—	—	Mich.	5	12	—	—
—	1	—	—	Minn.	—	8	1	—
1	—	—	—	Miss.	7	—	—	—
—	—	—	—	Mo.	5	8	—	—
—	—	—	1	Mont.	2	—	—	—
—	1	—	—	Nebr.	—	4	—	—
1	—	—	—	Nev.	1	—	—	—
—	1	—	—	N. H.	—	2	—	—
—	1	—	—	N. J.	3	11	—	—
1	—	—	—	N. Mex.	2	—	—	—
—	—	—	—	N. Y.	22	22	1	—
1	—	—	—	N. C.	12	—	—	—
—	—	—	—	N. Dak.	—	2	—	—
—	—	—	—	Ohio	3	20	—	—
—	1	—	—	Okla.	7	1	—	—
—	1	—	—	Oreg.	—	4	—	—
—	—	—	—	Pa.	14	18	—	1
1	—	—	—	R. I.	2	—	—	—
1	—	—	—	S. C.	6	—	—	—
—	1	—	—	S. Dak.	—	2	—	—
1	—	—	—	Tenn.	8	2	—	—
1	—	—	—	Tex.	21	—	—	—
—	—	—	—	Utah	1	—	—	1
—	—	—	—	Vt.	—	1	—	—
1	—	—	—	Va.	9	—	—	—
—	—	—	—	Wash.	3	3	—	—
—	1	—	—	W. Va.	3	3	—	—
—	—	—	—	Wis.	3	5	2	—
—	1	—	—	Wyo.	—	—	—	1
—	—	—	—		—	—	—	—
15	18	—	1	Totals	218	208	4	5

Democrats Barely Hold House Control in G. O. P. Sweep, Face Coalition

ELECTIONS, from Page 1.

fell by the wayside to E. V. Robertson (Republican) and in Idaho, where C. A. Bottolfsen (Republican), nosed ahead of Chase A. Clark for the Governor's chair.

Victory of Senator C. Wayland Brooks, a prewar isolationist, in Illinois, and of Senator Henry Cabot Lodge, more sympathetic with Administration foreign policies than his famed grandfather, had been expected by even larger majorities. Among the small G. O. P. Senate group that had supported the President's foreign course throughout, Senator Styles Bridges of New Hampshire was safely returned. Nevada's Senate seat, which Republicans had claimed for their own, went to Former Representative James G. Scrugham, a Democrat.

The South returned its sitting Democrats in a body as expected, although here as in Northern and Midwest rural sections that swung Republican, farm dissatisfaction cuts deep. From conservative and traditionally Democratic Dixie ironically may come some of the votes, which combined with Republican minorities in both Houses, can upset the Administration.

Senators riding back from the Southland and border territory included Virginia's Carter Glass, Bailey of North Carolina, John Bankhead of Alabama, O'Daniel of Texas, Maybank of South Carolina, Russell of Georgia, Ellender of Louisiana, Chandler of Kentucky, Stewart of Tennessee and Hatch of New Mexico, while Former Senator James O. Eastland replaced Wall Doxey from Mississippi.

FRONT ROW SEAT

IN NEW YORK

Part of the fun of being in New York is to see . . . and do things . . . quickly and conveniently.

The Paramount Hotel is the central focal point to everything of special interest. Within 3 blocks are 42 theatres. Radio City is a 5 minute walk.

A modern, 21 story, fireproof hotel. Every room with a private bath and radio. Daily rates from $2.50

HOME OF BILLY ROSE'S DIAMOND HORSESHOE
The Nation's No. 1 Night Club

HOTEL PARAMOUNT
46th STREET AT BROADWAY
TIMES SQUARE
CHARLES L. ORNSTEIN Manager

ART SUPPLIES
DRAFTING MATERIALS
BRYAN STATIONER
813-13th St. N. W.

MELTING ICE CAN'T SPOIL DRINKS MADE WITH CANADA DRY WATER

BUY THE BIG BOTTLE 15¢

IT'S PIN-POINT CARBONATION LASTS

ACE BEVERAGE COMPANY
HOUSE OF FINE WINES AND SPIRITS
2442 18th St. N. W.
DELIVERY 8 A.M. TO 9 P.M. DAILY — 11 P.M. SATURDAY
ADAMS 4580

WE ARE
Proud to Present
A COMPLETE SELECTION OF
S. S. PIERCE & CO.
FINE WINES and SPIRITS
Importers Since 1831
AGED RUMS SELECT BRANDIES
CHOICE AMERICAN WHISKIES
GLEN GARRY SCOTCH
GOLD COAST VERMOUTHS
★
Available at Ace Beverage Co., associates of S. S. Pierce & Co., Boston, Mass.

Still going places!

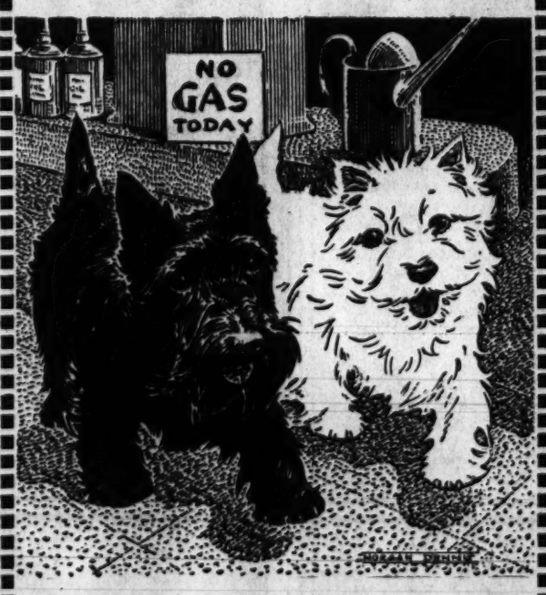

Blackie: "Traveling is a little difficult now-a-days, Whitey."

Whitey: "Yes, Blackie, but we still manage to get around."

Thanks to the large choice supply of Black & White accumulated long before the War, you can still obtain this famous Scotch and enjoy the same fine quality you have always known.

"BLACK & WHITE"
The Scotch with Character
BLENDED SCOTCH WHISKY • 86.8 PROOF
The Fleischmann Distilling Corp., New York • Sole Distributors

Gayaway Men

Meet Bond's new Overcoat "champs"

Their names—*Newton Fleece, Sussex Cheviot!* Their record—"K.O." every time out. Coats that'll stand up under the rigors of war-time wear, and come back swinging for more. Big and brawny as a Northwoods lumberjack. Jaunty as "Yankee Doodle" himself. Colorful as real "champs" should be—*colorful, yet conservative.* Depend on subdued Grenade Greys, Bark Browns and soft Camel-Tones for that. And here's the payoff—*every one of these handsome overcoats is Rochester-styled and tailored.* If you want a true definition of superior quality, *that's it!* All this is only a pale carbon copy of what you'll actually see—at Bond's, and in your mirror. It's a pleasure you shouldn't put off any longer.

$28.50 $34

Park Lane Overcoats . $39.75
Executive Group . . . $51.00

No Extra Charge
Use your Bond Charge Account or Budget Service whenever you wish—in any department.

BOND CLOTHES
1335 F St. N. W.
Open Thursday 12 to 9 P.M.
Every Weekday Morning—7:45 to 8
Listen to Arthur Godfrey, WJSV

Committee Positions Opened by Election

G. O. P. Victories Punch Holes in Present Line-ups on Both Sides of Congress

By Edward A. Ryan
Post Staff Writer

Republican victories in Tuesday's election landslide punched holes in the present committee lineups on both sides of the Capitol, and cleared the way for appointment of at least three Senate and up to 15 House committee chairmen after the new Congress convenes in January.

The election also forecast a general realignment in the strength of the two parties in individual committees, although it was pointed out that on the House side, membership of many major committees has normally been fixed at 15 majority members and 10 minority members.

Defeat of Senator Brown (Democrat) of Michigan will open the chairmanship of the Senate Claims Committee, with Senator Ellender (Democrat) of Louisiana reported in line for the post. Senator Bilbo (Democrat) of Mississippi is expected to become Pensions Committee chairman when Senator Schwartz (Democrat) of Wyoming goes.

Civil Service Chairmanship

Senators Downey (Democrat) of California and Mead (Democrat) of New York are the chief contenders for the Civil Service Committee chairmanship being vacated by Senator Bulow (Democrat) of South Dakota. Downey can claim the post by seniority; Mead has been the Administration mainstay on civil service matters.

In the House, several of the most powerful committees were badly riddled on the majority side, among them the Military and Naval Affairs Committees, the Ways and Means Committee which handles taxation, Banking and Currency, and the Appropriations Committee. In contrast, the pivotal Rules Committee was virtually untouched.

None of these committees lost their chairmen, although the return of two, Chairman Cannon (Democrat) of Missouri of the Appropriations Committee, and Chairman May (Democrat) of Kentucky, of the Military Affairs Committee, was in the balance until late yesterday.

Probable Successors

The full committee on Disposition of Executive Papers was returned to office. They were Representatives Elliott (Democrat), chairman, and Gearhart (Republican), both of California.

In several of the committees where the chairmanship will be left vacant, the choice of successors was virtually certain. Buckley (Democrat) of New York was in line to succeed Smith (Democrat) of Washington, as chairman of the Pensions Committee; Boykin (Democrat) of Alabama to replace Kramer (Democrat) of California as Patents chairman; Allen (Democrat) of Louisiana to succeed Moser (Democrat) of Pennsylvania as Census Committee chairman, and Burch (Democrat) of Virginia to succeed Romjus (Democrat), Missouri, in the Post Offices and Post Roads Committee.

Top Four Defeated

The election cleared away the top four majority members of the Committee on Election of President, Vice President and Representatives. The fifth in line, Representative Worley (Democrat) of Texas, is slated to succeed Representative O'Day (Democrat) of New York as chairman.

In other committees the new lineup hinged on late results of several close races, with the following chairmanships already open:

Indian Affairs, being vacated by Representative Rogers (Democrat) of Oklahoma, who was not a candidate for reelection; Insular Affairs, now held by Representative Kocialkowski (Democrat) of Illinois, defeated in the primaries; and the Roads Committee, now headed by Representative Cartwright (Democrat) of Oklahoma, defeated in the primaries.

Chance for Trade

At the same time, Representative Bell (Democrat), of Missouri, another close winner, gained a chance to trade in his chairmanship of Elections Committee No. 1 for that of the larger Insular Affairs Committee. If he did so, Allen, of Louisiana, would have a choice of either the Elections or Census Committee chairmanship.

Others in line after Bell for the Insular Affairs assignment are Representative Gossett (Democrat), of Texas, now chairman of Elections No. 2, and Beckworth (Democrat), of Texas, eleventh in seniority, but the only one without a present chairmanship. Representative Domengeaux (Democrat), of Louisiana, would follow Allen as candidate for Bell's present job, while Representative Murdock (Democrat), of Arizona, would be next to Allen in succession to the Census chairmanship.

'Why Are They Mad at Me?' Sen. Norris Asks in Defeat

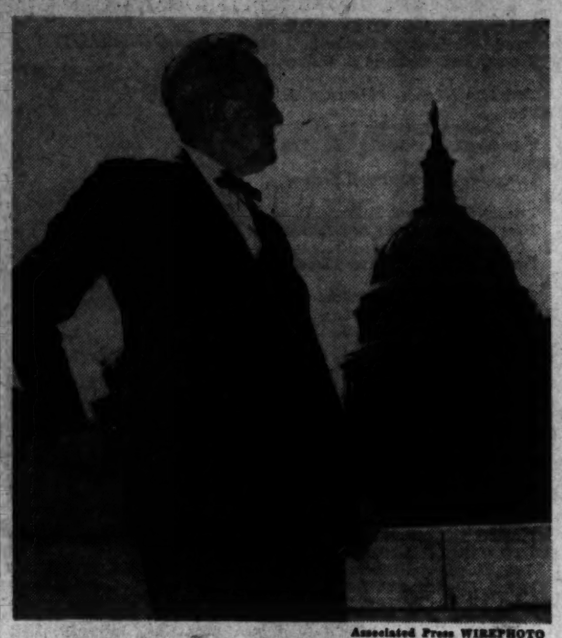

Associated Press WIREPHOTO

"... I'M AT THE END OF THE ROAD," said 81-year-old Senator Norris of Nebraska yesterday as he told reporters his defeat for reelection was "a repudiation of 40 years' service." He had tears in his eyes

By Clifford F. Sandahl
Associated Press Staff Writer

With tears in his eyes, 81-year-old Senator Norris (Independent) of Nebraska, his 39-year congressional career ended by Nebraska voters sat in his office on Capitol Hill yesterday and asked:

"Why should people be so mad at me?"

"The more I think of it, the more I get bewildered," he told a reporter. "I can't understand it. I simply can't understand it.

"It's all over now and I'm at the end of the road."

"I have done my best to repudiate wrong and evil in governmental affairs. But I have to admit I have utterly failed."

"The most important thing from my viewpoint is that righteousness has been crucified and the people I love have condemned the things I held most sacred.

"Personally, I find it is a repudiation of 40 years of service. God knows I've tried to do the job. I know I have been honest. I've tried to place politics on a higher plane."

Norris, a veteran independent who was defeated by Republican Nominee Kenneth Wherry, added that he thought "it was a hard, sad blow to my philosophy of government" and that it seemed to be of little importance that it came at a time "when I know everyone knows I'll never get back in."

"The people," Norris continued, "had a perfect right to do what they did. I would defend them to the last drop of my blood in their right to exercise the privilege they have just exercised."

"Wherry probably was elected Senator because May stayed in the race," Norris said, referring to Foster May, the Democratic nominee. "I probably would have gotten 95 per cent of May's vote."

He recalled that six years ago the then Democratic nominee, Terry Carpenter, remained in the race but the National and State Democratic organization swung their support to Norris.

This time the Democrats stayed behind their nominee, although President Roosevelt indorsed Norris as he did six years ago.

GOP Upsurge May Modify Farm Policies

FARM, from Page 1.

ments to be taken into consideration in determining farm price ceilings. Under this interpretation ceilings may be placed at a lower level than would otherwise be the case.

This interpretation, which farm-State Senators are criticizing as incorrect, was made by Senator Brown, Michigan Democrat who managed the Administration's price control measure. Brown went down to defeat.

The defeat of Senator Brown was accompanied by the loss of such Administration stalwarts as Senator Lee, Oklahoma Democrat, Senator Herring, Democrat, who represented Iowa, home of Vice President Wallace, and the veteran Senator Norris, Nebraska Independent who had President Roosevelt's indorsement.

Each will be succeeded by men who have indicated opposition to many New Deal farm policies.

On the other hand, Democrats failed to unseat such farm bloc leaders as Republican Senators McNary of Oregon, Capper of Kansas, and Brooks of Illinois. Returned to Congress was Missouri's Representative Cannon, who, as chairman of the powerful House Appropriations Committee, has led many a House fight against Administration farm programs.

Gaining reelection also were such Southern farm bloc leaders as Senators Bankhead (Democrat), Alabama, Russell (Democrat), Georgia and Ellender (Democrat), Louisiana.

Typical of many interpretations placed on the election outcome in the Midwest was that of Albert S. Goss, master of the National Grange:

"There was a feeling among farmers that the Administration was pro-labor and anti-agriculture in its campaign to bring about economic stabilization for the war effort. Many believed that the fight on farm prices was of a political rather than an emergency nature."

Skids on Beet, Wants 50 Gs

Oakland, Calif., (U.P.).—A sugar beet resulted in a damage suit against the Southern Pacific Railway for $50,000. W. P. East, 33, an employe, charged the company negligently left the beet on the path alongside its tracks. He stepped on it, slipped and took a $50,000 tumble to the ground.

Gov. O'Conor Is Reelected In Stiff Fight

By the Associated Press

Riding on a tide of votes from the counties, Gov. Herbert R. O'Conor beat back a strong challenge by Republican Theodore R. McKeldin to win reelection to a second term, unofficial returns showed last night.

With only 64 of the State's 1,321 polling places missing, O'Conor held a lead of 16,817 over Republican Theodore R. McKeldin, Baltimore attorney. O'Conor's vote was 186,404.

Though McKeldin failed in his bid to unseat the youthful Governor, Republicans smashed Maryland's Democratic phalanx in Congress for the first time since 1931 by electing Daniel Ellison to the House of Representatives in the Fourth District, and apparently electing J. Glenn Beall in the Sixth District over E. Brooke Lee of Silver Spring. Beall held a 1,000 vote lead over Lee with only 42 polling places unreported.

Representative Thomas D'Alesandro, jr., Democrat, was reelected in the Third Congressional District, and Democratic candidates H. Street Baldwin and Representative Lansdale G. Sasscer were the winners in the Second and Fifth Districts on the basis of incomplete returns.

In the First (Eastern Shore) District, Representative David J. Ward led Republican William H. Lloyd, 22,884 to 19,144 with only seven polling places unreported.

O'Conor won only a majority of 3600 votes in Baltimore City, normally strongly Democratic. The vote cast throughout the State was light, totaling only about 35 per cent of the 834,585 registered. In Baltimore City less than 150,000 of the 350,000 registered voters cast ballots.

William C. Walsh, the Democratic candidate for reelection as attorney general, ran far ahead of his ticket, easily tripping the campaign hopes of Horace P. Whitworth, Republican. Both Victor and vanquished are western Marylanders.

Comptroller J. Millard Tawes, an Eastern Shore Democrat, was reelected without a struggle. The Republicans, bidding for McKeldin votes, decided the best strategy was not to run anybody against Tawes.

The political complexion of the 1943 General Assembly was uncertain until the laborious task of counting the lengthy ballots is completed but the first final returns showed the Democrats retaining seats in the Assembly.

Some of the judgeship races were still in doubt, but Chief Judge C. Gus Grason in the Third Judicial Circuit and Albert Constable, candidate for associate judge in the second, took sturdy leads. The three sitting judges of Baltimore City's supreme bench were reelected.

Partial Results of Senatorial Elections

UNITED STATES SENATE

Total membership, 96. Necessary for a majority, 49. Political classification in present (77th) Congress: Democrats, 65; Republicans, 29; Progressive, 1; Independent, 1.

Places in next (78th) and later Congresses to be filled: 34 (including 1 in Maine which elected September 14), and 2 seats in present (77th) Congress, as follows:

By Constitutional provision, for term beginning January 3, 1943 and ending January 3, 1949, 32 seats, now held as follows: Democrats, 23; Republicans, 8; Independent, 1.

To fill unexpired terms (2 seats in 77th and later Congresses, now held by Democrat, 1; Republican, 1, and 2 seats in 77th Congress only, now held by Democrat, 1; Republican, 1) as follows:

COLORADO: Term of the late Alva B. Adams, Democrat, ending January 3, 1945 (now held by appointment by Eugene R. Millikin, Republican).

MINNESOTA: Term of the late Ernest Lundeen, Republican, ending January 3, 1943 (now held by appointment by Joseph H. Ball, Republican).

NEVADA: Term of the late Key Pittman, Democrat, ending January 3, 1947 (now held by appointment by Berkeley L. Bunker, Democrat).

WEST VIRGINIA: Term of M. M. Neely, Democrat, resigned, ending January 3, 1943 (now held by appointment by Joseph Rosier, Democrat).

Political classification of seats not affected by this year's election: Democrats, 41; Republicans, 20; Progressive, 1.

SENATORS ELECTED

(Where more than one name appears the race is still undecided.)

(For term ending January 3, 1949, except where noted.)

*Indicates incumbent.

ALABAMA
*John H. Bankhead 2d, D.
ARKANSAS
John L. McClellan, D.
COLORADO
*Edwin C. Johnson, D.
(For unexpired term ending January 3, 1945):
*Eugene D. Millikin, R.
DELAWARE
Clayton Douglass Buck, R.
GEORGIA
*Richard B. Russell, D.
IDAHO
*John Thomas, R.
ILLINOIS
*C. Wayland Brooks, R.
IOWA
George A. Wilson, R.
KANSAS
*Arthur Capper, R.
KENTUCKY
*Albert B. Chandler, D.
LOUISIANA
*Allen J. Ellender, D.
MAINE (Elected Sept. 14, 1942)
*Wallace H. White, jr., R.
MASSACHUSETTS
*Henry Cabot Lodge, jr., R.
MICHIGAN
Homer Ferguson, R.
MINNESOTA
*Joseph H. Ball, R.
(For unexpired term ending January 3, 1943):
Arthur E. Nelson, R.
MISSISSIPPI
James O. Eastland, D.
MONTANA
*James E. Murray, D.
Wellington D. Rankin, R.
NEBRASKA
Kenneth S. Wherry, R.
NEVADA (For unexpired term ending January 3, 1947):
*James G. Scrugham, D.
NEW HAMPSHIRE
*Styles Bridges, R.
NEW JERSEY
Albert W. Hawkes, R.
NEW MEXICO
*Carl A. Hatch, D.
NORTH CAROLINA
*Josiah W. Bailey, D.
OKLAHOMA
E. H. Moore, R.
OREGON
*Charles L. McNary, R.
RHODE ISLAND
*Theodore Francis Green, D.
SOUTH CAROLINA
*Burnet R. Maybank, D.
SOUTH DAKOTA
Harlan J. Bushfield, R.
TENNESSEE
*Tom Stewart, D.
TEXAS
*W. Lee O'Daniel, D.
VIRGINIA
*Carter Glass, D.
WEST VIRGINIA
Chapman Revercomb, R.
(For unexpired term ending January 3, 1943):
Hugh Ike Shott, sr., R.
WYOMING
E. V. Robertson, R.

Recreation Staff Hears Appeals for War Fund Support

Dr. Paul Douglass, president of American University, and Achilles Katsonis of the Greek society Ahepa, addressed the staff of the District Recreation Department yesterday morning and appealed for its full cooperation in the War Fund drive.

Douglass specifically pointed to the needs of our Allies, the desperate situation of the civilian multitudes in China and Russia. Katsonis spoke of the heroic fight his people have put up against the Axis, the consequent impoverishment of Greece and the extreme need for assistance.

The meeting, presided over by Milo Christiansen, superintendent of the Recreation Department, was followed by a film on the War Fund.

Pianos for Rent
Phone REPUBLIC 6212
KITT'S 1330 G STREET (Middle of Block)

Manhattan Furlough
With the war holding you so close to your job, you owe yourself the relaxation that an autumn weekend in New York will bring you!
Especially if you stop at
The PLAZA
Overlooking Central Park and its quaint Hansom cabs.
Hear HILDEGARDE, America's Foremost Entertainer, in the newly decorated
Persian Room at the Plaza
See the new shows that have won the critics' acclaim.
See the latest fall and winter styles in the smart shops of 5th Avenue
WASHINGTON OFFICE
Investment Building
REpublic 2642
ROOM TARIFF
Single from $6
Double from $8
Suites from $12
For reservations or other information, write to Henry A. Rost, President and Managing Director
The PLAZA New York
FACING CENTRAL PARK
FIFTH AVE. AT 59TH ST.

TO EASE MISERY OF CHILD'S COLD RUB ON VICKS VAPORUB

Why Mountain Valley Water is recommended for ARTHRITIS-KIDNEY and BLADDER conditions
This natural mineral water from Hot Springs, Arkansas, helps to—
1. Stimulate kidney function
2. Soothe bladder irritation
3. Neutralize uric-acidity
4. Discharge poisonous wastes
Phone ME. 1062 for a case today
MOUNTAIN VALLEY MINERAL WATER
904 12th St. N.W. ME. 1062
Interesting Booklet on Request

WEAK, BRITTLE FINGER NAILS
Calcium, one of the most important of all body minerals, is required in the growth and repair of all body tissue—your finger nails, one of the hard tissues, needs calcium, just as other tissue needs calcium, and in adequate quantity for normal health and strength.
If your nails are weak and soft, or so brittle that they split and break easily, look to your diet, see if you are getting the proper nutrition, whether a deficiency of some necessary element may be one of the causes.
And, don't forget, calcium is more often deficient in the daily diet than any other mineral, and the ordinary diet is often deficient in phosphorus and vitamin D, elements necessary, in good ratio to calcium, to enable the body to properly absorb and use the calcium it gets.
KAL furnishes a generous supply of calcium, a dependable supply of calcium—only six small tablets furnish enough calcium for the daily needs of the average person.
KAL does more than that—it is also rich in phosphorus and vitamin D, both necessary in calcium metabolism, and in order to furnish an additional aid in metabolism a rich supply of vitamin B, is included.
Add KAL to your daily diet—see how much better you feel as KAL helps your body overcome a deficiency of Calcium or Phosphorus or Vitamin D, or Vitamin B, as it helps to gradually build and maintain a normal balance of these essential nutritional factors.
Introductory Size, 60 Tablets . . . $1.00
THE VITA HEALTH FOOD CO.
3040 14th St. N.W. 410 12th St. N.W.

WOODWARD & LOTHROP
10th, 11th, F and G STREETS PHONE DISTRICT 5300
Shop Today 12:30 to 9

Uncle Sam Needs Your Discarded Silk and Nylon Stockings For Gunpowder Bags

Silk and Nylon are urgently needed to make powder bags for our guns, because the powder container must burn up completely leaving no ash which might cause a premature explosion when the gun is loaded the next time. You are asked, therefore, to gather up your old stockings, of the following types:

All-silk
All-nylon
Silk-and-nylon
Silk-and-rayon
Nylon-and-Cotton
Nylon-and-rayon
Silk-and-cotton

Launder and leave them in the hosiery department, where a special receptacle on a main aisle case is provided for collecting them. They will then be bundled and shipped to the designated Salvage Depot.

We urge you to do this at once—delay may result in loss of time that would be damaging to the cause of our arms.

Sydney Selinger says:
"The Selinger name has been synonomous with fine diamonds for over a half century. Buy with confidence."

★ ★ SPECIAL ★ ★
Regular $50
DIAMOND ENGAGEMENT RINGS
$39.85 plus tax
Exquisite new rings in simply tailored styles and lovely engraved models. Some single stones, some with stones on side.
Open a Charge Account
PAY AS LOW AS $1.25 WEEKLY

'Look for the Big Clock'
SELINGER'S CREDIT JEWELERS 818 F ST. N.W.

Post Want Ads Bring Results

WOODWARD & LOTHROP
10TH 11TH F AND G STREETS PHONE DISTRICT 5300
Store Hours 9:30 to 6:15; Thursdays 12:30 to 9

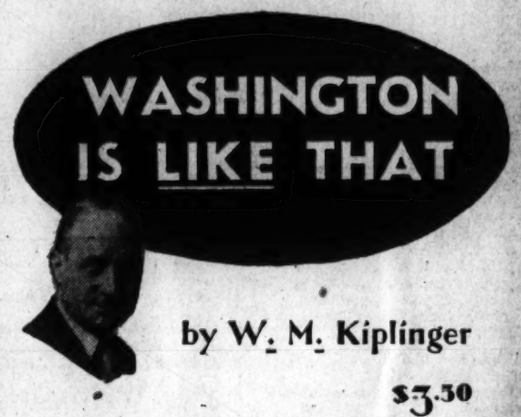

by W. M. Kiplinger
$3.50

Washingtonians . . . the folks back home want to know about the amazing city in which you are working. Here is the book that tells them.

"I've been trying for nine years to acquire information about this place. I now have it here at hand, all between two covers." *Marriner S. Eccles*

"Five hundred of the most absorbing pages you will read this season." *Charles Lee, Philadelphia Record*

THE BOOK STORE, AISLE 23, FIRST FLOOR.

We proudly announce the first
BOOK OF ETIQUETTE
by a great American Society Leader

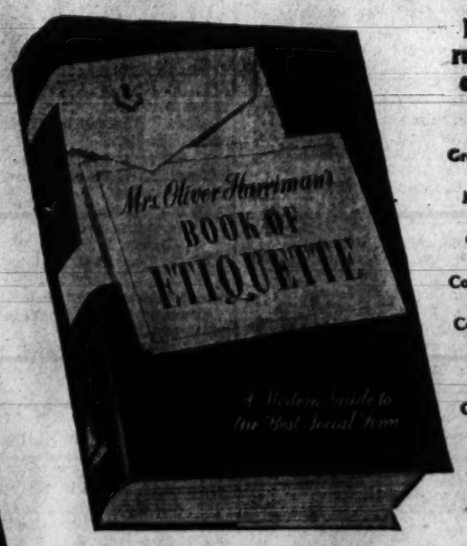

Mrs. Oliver Harriman's rulings are the last word on modern social form
Army, Navy, State Etiquette
Introductions
Gracious Living Without Servants
What to Talk About
Mrs. Harriman's Special Recipes
Training Your Help
Correct Wines and Cocktails
Bridge Etiquette
Correspondence and Resignations
Serving Brunch
Correct Dress for All Occasions
Weddings and Funerals
Entertaining Service Men
Parties
Correct Linens and Silverware
and hundreds more
$3

In Mrs. Harriman's lively, complete BOOK OF ETIQUETTE you will find the code of polite living that marks the person of quality whether he lives in a cottage or a palace. Brings all the standard subjects up-to-the-minute, plus hundreds of other helps to make you feel right at home wherever you go, whenever you entertain. Here is the key to success and happiness in business and social life. Here is the book that will save you from many an embarrassing mistake. It belongs in every cultured home. 640 large pages, beautifully bound and illustrated. Makes a lasting and appreciated gift. *Just published.*

WOODWARD & LOTHROP

Here's List of Winners in the Races for Places in House of Representatives

HOUSE OF REPRESENTATIVES

Total membership, 435. Necessary for a majority, 218. Present political classification in the Seventy-seventh Congress: Democrats, 257; Republicans, 165; Progressives, 3; Farmer-Labor, 1; American Labor, 1; Vacancies, 8 (of which the political classification of the previous member was Democrats, 7; Republican, 1), as follows: California, Third District, Frank H. Buck, Democrat, deceased; Iowa, Ninth District, Vincent F. Harrington, Democrat, resigned; Massachusetts, Eighth District, Arthur D. Healey, Democrat, resigned; Ohio, Thirteenth District, A. D. Baumhart, jr., Republican, resigned; Fifteenth District, Robert T. Secrest, Democrat, resigned; Pennsylvania, Eleventh District, Patrick J. Boland, Democrat, deceased; Washington, Fifth District, Charles H. Leavy, Democrat, resigned, and Maryland, Second District, William P. Cole, Democrat, resigned.

Political classification of each State delegation as at present constituted in the Seventy-seventh Congress is indicated after the State name, and of each district, by abbreviation, preceding the district number.

Gains or losses of seats due to the 1940 census reapportionment also are shown after the State name. In States where district changes were made because of reapportionment the political designation of the district is shown as nearly as possible; new districts having no present member are indicated thus (-) before the district number.

(Where more than one name appears for the same district the race is still in doubt.)

***Indicates incumbent.**

ALABAMA (Dems. 9)
First, *Frank W. Boykin, D.
Second, *George M. Grant, D.
Third, Henry B. Steagall, D.
Fourth, *Sam Hobbs, D.
Fifth, *Joe Starnes, D.
Sixth, *Pete Jarman, D.
Seventh, *Carter Manasco, D.
Eighth, *John J. Sparkman, D.
Ninth, John Newsome, D.
Ninth C. R. Holliman, R.

ARIZONA (Dem. 1.)
(Gained 1 seat by reapportionment.)
(2 to be elected At Large.)
AL, *John R. Murdock, D.
AL, Richard F. Harless, D.

ARKANSAS (Dems. 7)
First, *E. C. Gathings, D.
Second, *Wilbur D. Mills, D.
Third, J. W. Fulbright, D.
Fourth, *Fadjo Cravens, D.
Fifth, Brooks Hays, D.
Sixth, *W. F. Norrell, D.
Seventh, *Oren Harris, D.

CALIFORNIA (Dems., 10; Reps., 9; Vacs., 1)
(Gained 3 seats by reapportionment.)
First, *Clarence F. Lea, D.-R.
Second, *Horace L. Englebright, R.-D.
Third, J. Leroy Johnson, R.
Fourth, *Thomas Rolph, R.-D.
Fifth, *Richard J. Welch, R.-D.
Sixth, *Albert E. Carter, R.-D.
Seventh, *John H. Tolan, D.-R.
Eighth, *John Z. Anderson, R.-D.
Ninth, *Bertrand W. Gearhart, R.-D.
Tenth, *Alfred J. Elliott, D.-R.
(-)Eleventh, George E. Outland, D.
A. J. Dingeman, R.
Twelfth, *Jerry Voorhis, D.
Thirteenth, Norris Poulson, R.
Fourteenth, *Thomas F. Ford, D.
Fifteenth, *John M. Costello, D.-R.
Sixteenth, Will Rogers, jr., D.
Seventeenth, *Cecil R. King, D.-R.
Eighteenth, *Ward Johnson, R.
(-)Nineteenth, Chet Holifield, D.
Twentieth, *Carl Hinshaw (ex Eleventh District), R.
Joseph O. Donovan, D.
Mrs. Janie Belle McCarty, Townsend.
Virgil G. Hinshaw, Prohi.
Twenty-first, *Harry R. Sheppard (ex Nineteenth District), D. and R.
(-) Twenty-second, John Phillips, R.
Twenty-third, *Ed V. Izac (ex Twentieth District), D.
James B. Abbey, R.

COLORADO (Dem. 1; Reps. 3)
First, *Lawrence Lewis, D.
Second, *William S. Hill, R.
Third, *J. Edgar Chenoweth, R.
Fourth, *Robert F. Rockwell, R.

CONNECTICUT (Dems. 5; Rep. 1)
AL, B. J. Monkiewicz, R.
First, William J. Miller, R.
Second, John D. McWilliams, R.
Third, Ranulf Compton, R.
Fourth, Mrs. Clare Booth Luce, R.
Fifth, *Joseph E. Talbot, R.

DELAWARE (Dem. 1)
AL, Earle D. Willey, R.

FLORIDA (Dems. 5)
(Gained 1 seat by reapportionment).
(-) AL, *R. A. (Lex) Green (ex Second District), D.
First, *J. Hardin Peterson, D.
Second, Emory H. Price, D.
Third, *Robert L. F. Sikes, D.
Fourth, *Pat Cannon, D.
Fifth, *Joe Hendricks, D.

GEORGIA (Dems. 10)
First, *Hugh Peterson, D.
Second, *E. C. Cox, D.
Third, *Stephen Pace, D.
Fourth, *A. Sidney Camp, D.
Fifth, *Robert Ramspeck, D.
Sixth, *Carl Vinson, D.
Seventh, *Malcolm C. Tarver, D.
Eighth, *John S. Gibson, D.
Ninth, *Frank Whelchel, D.
Tenth, *Paul Brown, D.

IDAHO (Dem. 1, Rep. 1)
First, *Compton I. White, D.
Second, *Henry C. Dworshak, R.

ILLINOIS (Dems. 11; Reps. 16)
(Lost 1 seat—A. L.—by reapportionment).
AL, *Stephen A. Day, R.
First, William L. Dawson, D.
Second, William A. Rowan, D.
Third, Fred E. Busbey, R.
Fourth, Martin Gorski, D.
Fifth, *Adolph J. Sabath, D.
Sixth, Thomas J. O'Brien, D.
Seventh, *Leonard W. Schuetz, D.
Eighth, Thomas S. Gordon, D.
Ninth, *Charles S. Dewey, R.
Tenth, Ralph E. Church, R.
Eleventh, *Chauncey W. Reed, R.
Twelfth, *Noah M. Mason, R.
Thirteenth, *Leo E. Allen, R.

Will Rogers, Jr., Wins House Seat

WILL ROGERS, Jr.,

Santa Monica, Calif., Nov. 4 (AP). Will Rogers, jr., soldier-son of the late humorist, unseated the incumbent Republican in California's Sixteenth Congressional District without making a single appearance in his district.

The Democratic nominee at the primary, young Rogers—a Beverly Hills publisher now stationed at Camp Hood, near Temple, Tex.—led Representative Leland M. Ford by nearly 10,000 votes in fairly complete unofficial returns from 516 of the district's 654 precincts. The count: Rogers, 48,655; Ford, 38,883.

Eleventh, James M. Curley, D.
Twelfth, *John W. McCormack, D.
Thirteenth, *Richard B. Wigglesworth, R.
Fourteenth, *Joseph William Martin, jr., R.

MICHIGAN (Dems., 6; Reps, 11).
First, George G. Sadowski, D.
John B. Sosnowski, R.
Second, *Earl C. Michener, R.
Third, *Paul W. Shafer, R.
Fourth, *Clare E. Hoffman, R.
Fifth, *Bartel J. Jonkman, Rep.
Sixth, *William W. Blackney, R.
Seventh, *Jesse P. Wolcott, R.
Eighth, *Fred L. Crawford, R.
Ninth, *Albert J. Engel, R.
Tenth, *Roy O. Woodruff, R.
Eleventh, *Fred Bradley, R.
Twelfth, John B. Bennett, R.
Thirteenth, *George D. O'Brien, D.
Fourteenth, *Louis C. Rabaut, D.
Fifteenth, *John D. Dingell, D.
Sixteenth, *John Lesinski, D.
Seventeenth, *George A. Dondero, R.

MINNESOTA (Reps., 8; F.-Lab., 1)
First, *August H. Andresen, R.
Second, *Joseph P. O'Hara, R.
Third, *Richard P. Gale, R.
Fourth, *Melvin J. Mass, R.
Fifth, Walter H. Judd, R.
Sixth, *Harold Knutson, R.
Seventh, *H. Carl Andersen, R.
Eighth, *William A. Pittenger, R.
Ninth, Harold Hagen, Far.-Lab.

MISSISSIPPI (Dems., 7)
First, *John E. Rankin, D.
Second, *Jamie L. Whitten, D.
Third, *William M. Whittington, D.
Fourth, Thomas G. Abernethy, D.
Fifth, W. A. Winstead, D.
Sixth, *William M. Colmer, D.
Seventh, *Dan R. McGehee, D.

MISSOURI (Dems., 10; Reps. 3).
First, S. W. Arnold, R.
Second, Max Schwabe, R.
Third, William C. Cole, R.
Fourth, *C. Jasper Bell, D.
Fifth, Roger C. Slaughter, D.
Sixth, *Philip A. Bennett, R.
Seventh, *Dewey Short, R.
Eighth, William P. Elmer, R.
Ninth, *Clarence Cannon, D.
Tenth, *Orville Zimmerman, D.
Eleventh, Louis E. Miller, R.
Twelfth, *Walter C. Ploeser, R.
Thirteenth, *John J. Cochran, D.

MONTANA (Dem., 1; Rep., 1)
First, Mike Mansfield, D.
Second, *James F. O'Connor, D.

NEBRASKA (Dems., 2; Reps., 3).
(Lost one seat by reapportionment.)
First, *Carl T. Curtis (ex Fourth District), R.
Second, Howard Buffett, R.
Third, *Karl Stefan, R.
Fourth, A. L. Miller, R.

NEVADA (Dem., 1).
AL, Maurice J. Sullivan, D.

NEW HAMPSHIRE (Reps., 2).
First, Chester E. Merrow, R.
Second, *Foster Stearns, R.

NEW JERSEY (Dems., 4; Reps., 10).
First, *Charles A. Wolverton, R.
Second, *Elmer H. Wene, D.
Third, James C. Auchincloss, R.
Fourth, *D. Lane Powers, R.
Fifth, *Charles E. Eaton, R.
Sixth, *Donald H. McLean, R.
Seventh, *J. Parnell Thomas, R.
Eighth, *Gordon Canfield, R.
Ninth, Harry L. Towe, R.
Tenth, *Fred A. Hartley, jr., R.
Eleventh, Frank L. Sundstrom, R.
Twelfth, *Robert W. Kean, R.
Thirteenth, *Mrs. Mary T. Norton, D.
Fourteenth, *Edward J. Hart, D.

NEW MEXICO (Dem. 1).
(Two to be elected At Large.)
AL, Antonio M. Fernondez, D. AL, Clinton P. Anderson, D.

NEW YORK (Dems., 24; Reps., 20; Amn-Lab. 1).
(Two to be elected at large.)
AL, *Matthew J. Merritt, D. and Amer.-Lab.
AL, Mrs. Flora D. Johnson, D. and Amer.-Lab.
Miss Winifred C. Stanley, R.
Charles Muzzicato, R.
Layle Lane, Soc.
Amicus Most, Soc.
Benjamin J. Davis, jr., Com.
Miss Elizabeth G. Flynn, Com.
First, *Leonard W. Hall, R.
Rene A. Carreau, D.
Sabino Dewey, Amer.-Lab.
Second, *William B. Barry, D.
Third, *Joseph L. Pfeifer, D.
Fourth, *Thomas H. Cullen, D.
Fifth, *James J. Heffernan, D. and Amer.-Lab.
Sixth, *Andrew L. Somers, D. and Amer.-Lab.
Theodore R. Studwell, R.
Seventh, *John J. Delaney, D. and Amer.-Lab.
Eighth, *Donald L. O'Toole, D. and Amer.-Lab.
George F. Picken, R.
Ninth, *Eugene J. Keogh, D.
Tenth, *Emanuel Celler, D., Amer.-Lab. and City Fusion.
Eleventh, *James A. O'Leary, D. and Amer.-Lab.
Robert S. Woodward, R.
Twelfth, *Samuel Dickstein, D. and Amer.-Lab.
Thirteenth, *Louis J. Capozzoli, D. and Amer.-Lab.
Fourteenth, *Arthur G. Klein, D. and Amer.-Lab.
Fifteenth, Thomas F. Burchill, D.
Sixteenth, James H. Fay, D. and Amer.-Lab.
Seventeenth, *Joseph Clark Baldwin, R. and Amer.-Lab.
Eighteenth, *Martin J. Kennedy, D.
Nineteenth, *Sol Bloom, D. and Amer.-Lab.
Twentieth, *Vito Marcantonio, Amer.-Lab., Rep. and Dem.
Twenty-first, *Joseph A. Gavagan, D. and Amer.-Lab.
Herbert Malkin, R.
Twenty-second, *Walter A. Lynch, D. and Amer.-Lab.
Richard C. Califano, R.
Twenty-third, *Charles A. Buckley, D. and Amer.-Lab.
Twenty-fourth, *James M. Fitzpatrick, D. and Amer.-Lab.
Twenty-fifth, *Ralph A. Gamble, R.
Twenty-sixth, *Hamilton Fish, R.
Twenty-seventh, Jay Le Fevre, R.
Twenty-eighth, *William T. Byrne, D. and Amer.-Lab.
Twenty-ninth, Dean P. Taylor, R. and Amer.-Lab.

New Senator From Oklahoma

Associated Press WIREPHOTO

E. H. MOORE,

71-year-old millionaire Tulsa oil man and anti-New Deal Democrat drafted as a Republican nominee for the Senate, turned in a stunning upset by defeating Senator Josh Lee, outspoken New Deal Democrat

Thirtieth, Bernard W. Kearney, R.
Thirty-first, *Clarence E. Kilburn, R.
Thirty-second, *Francis D. Culkin, R.
Thirty-third, *Fred J. Douglas, R.
Thirty-fourth, *Edwin Arthur Hall, R.
Thirty-fifth, *Clarence E. Hancock, R.
Thirty-six, *John Taber, R.
Thirty-seventh, *W. Sterling Cole, R.
Daniel Crowley, D. and Amer.-Lab.
Thirty-eighth, *Joseph J. O'Brien, R.
Walden Moore, D. and Amer.-Lab.
Thirty-ninth, *James W. Wadsworth, R. and D.
Fortieth, *Walter G. Andrews, R.
Forty-first, *Joseph Mruk, R.
Forty-second, *John C. Butler, R.
Forty-third, *Daniel A. Reed, R.
Clare Barnes, D.
Nelson M. Fuller, Amer.-Lab.

NORTH CAROLINA (Dems, 11).
(Gained one seat by reapportionment.)
First, *Herbert C. Bonner, D.
Second, *John H. Kerr, D.
Third, *Graham A. Barden, D.
Fourth, *Harold D. Cooley, D.
Fifth, *John H. Folger, D.
Sixth, *Carl T. Durham, D.
Seventh, *J. Bayard Clark, D.
Eighth, *W. O. Burgin, D.
Ninth, *Robert L. Doughton, D.
Tenth, Cameron Morrison, D.
Eleventh, *Alfred L. Bulwinkle, D.
Twelfth, *Zebulon Weaver, D.

NORTH DAKOTA (Reps., 2).
(Two to be elected at large.)
AL, *Usher L. Burdick, R.
AL, William Lemke, R.

OHIO (Dems., 11; Reps., 11; Vac. 2).
(Lost one seat—A. L.—by reapportionment.)
AL, *George H. Bender, R.
First, *Charles H. Elston, R.
Second, *William E. Hess, R.
Third, *Greg Holbrock, D.
Fourth, *Robert F. Jones, R.
Fifth, *Cliff Clevenger, R.
Sixth, Edward O. McCowan, R.
Seventh, *Clarence J. Brown, R.
Eighth, *Frederick C. Smith, R.
Ninth, Homer A. Ramey, R.
Tenth, *Thomas A. Jenkins, R.
Eleventh, *Harold K. Claypool, D.
Twelfth, *John M. Vorys, R.
Thirteenth, Alvin F. Weichel, R.
Fourteenth, Ed Rowe, R.
Fifteenth, P. W. Griffiths, R.
Sixteenth, Henderson H. Carson, R.
Seventeenth, *J. Harry McGregor, R.
Eighteenth, Earl R. Lewis, R.
Nineteenth, *Michael J. Kirwan, D.
Twentieth, Michael A. Feighan, D.
Twenty-first, *Robert Crosser, D.
Twenty-second, *Mrs. Frances P. Bolton, R.

OKLAHOMA (Dems., 8; Rep., 1).
(Lost one seat—A. L.—by reapportionment.)
First, *Wesley E. Disney, D.
Second, *Jack Nichols, D.
Third, Paul Stewart, D.
Fourth, *Lyle H. Boren, D.
Fifth, *A. S. Mike Monroney, D.
Sixth, *Jed Johnson, D.
Seventh, *Victor Wickersham, D.
Eighth, *Ross Rizley, Rep.

OREGON (Dem., 1; Reps., 2).
(Gained one seat by reapportionment.)
First, *James W. Mott, R.
Second, Lowell Stockman, R.
Third, *Homer D. Angell, R.
(-) Fourth, Harris Ellsworth, R.

PENNSYLVANIA (Dems., 17; Reps., 16; Vac., 1).
(Lost one seat by reapportionment.)
(-) AL, William I. Troutman, R.
First, James Gallagher, sr., R.
Second, *James P. McGranery, D.
Third, *Michael J. Bradley, D.
John R. K. Scott, R.
Fourth, *John Edward Sheridan, D.
Howard T. Scott, R.
John A. Oebbecke, Soc. Rec.
Harry J. Greene, Citizens Prog.
Fifth, C. Frederick Pracht, R.
Sixth, *Francis J. Myers, D.
Seventh, *Hugh D. Scott, jr., R.
Eighth, *James Wolfenden, R.
Ninth, *Charles L. Gerlach, R.
Tenth, *J. Roland Kinzer, R.
Eleventh, John W. Murphy, D.
Twelfth, *Thomas B. Miller, R.
Thirteenth, *Ivor D. Fenton, R.
Fourteenth, Daniel K. Hoch, D.
Fifteenth, *Wilson D. Gillette, R.
Sixteenth, *Thomas E. Scanlon
Seventeenth, *J. William Ditter, R.

Eighteenth, *Richard M. Simpson, R.
Nineteenth, *John C. Kunkel, R.
Twentieth, Leon H. Gavin, R.
Twenty-first, *Francis E. Walter, D.
Twenty - second, *Harry L. Haines,, D.
Chester H. Gross, R.
Twenty-third, *James E. Van Zandt, R.
Twenty-fourth, *J. Buell Snyder, D.
Twenty-fifth, Grant Furlong, D.
Twenty-sixth, *Louis E. Graham, R.
Twenty-seventh, *Harve Tibbott, R.
Twenty-eighth, *Augustine B. Kelley, D.
Twenty-ninth, *Robert L. Rodgers, R.
Thirtieth, *Samuel A. Weiss (Thirty-first District), D.
Thirty-first, Herman P. Eberharter (ex Thirty-second District), D.
Thirty-second, *James A. Wright (ex Thirty-fourth District), D.

RHODE ISLAND (Dems. 2)
First, *Amie J. Forand, D.
Second, *John E. Fogarty, D.

SOUTH CAROLINA (Dems., 6).
First, *L. Mendel Rivers, D.
Second, *Hampton P. Fulmer, D.
Third, *Butler B. Hare, D.
Fourth, *Joseph R. Bryson, D.
Fifth, *James P. Richards, D.
Sixth, *John L. McMillan, D.

South DAKOTA (Reps., 2).
First, *Karl E. Mundt, R.
Second, *Francis Case, R.

TENNESSEE (Dems., 7; Reps., 2).
(Gained one seat by reapportionment.)
First, *B. Carroll Reece, R.
Second, John Jennings, jr., R.
John T. O'Connor, D.
Third, *Estes Kefauver, D.
Fourth, *Albert Gore, D.
(-) Fifth, J. N. McCord, D.
Sixth, *J. Percy Priest (ex Fifth District), D.
Seventh, *Wirt Courtney (ex Sixth District), D.
Eighth, Thomas J. Murray, D.
Ninth, *Jere Cooper (ex Eighth District), D.
Tenth, *Clifford Davis (ex Ninth District), D.

TEXAS (Dems., 21).
First, *Wright Patman, D.
Second, *Martin Dies, D.
Third, *Lindley Beckworth, D.
Fourth, *Sam Rayburn, D.
Fifth, *Hattan W. Sumners, D.
Sixth, *Luther A. Johnson, D.
Seventh, *Nat Patton, D.
Eighth, *Albert Thomas, D.
Ninth, *Joseph J. Mansfield, D.
Tenth, *Lyndon B. Johnson, D.
Eleventh, *W. R. Poage, D.
Twelfth, *Fritz G. Lanham, D.
Thirteenth, *Ed Gossett, D.
Fourteenth, *Richard M. Kleberg, D.
Fifteenth, *Milton H. West, D.
Sixteenth, *R. Ewing Thomason, D.
Seventeenth, *Sam M. Russell, D.
Eighteenth, *Eugene Worley, D.
Nineteenth, *George H. Mahon, D.
Twentieth, *Paul J. Kilday, D.
Twenty-first, O. C. Fisher, D.

UTAH (Dems., 2).
First, *Walter K. Granger, D.
J. Bracken Lee, R.
Second, *J. W. Robinson, D.
Reed E. Vetterli, R.

VERMONT (Rep. 1).
AL, *Charles A. Plumley, R.

VIRGINIA (Dems., 9).
First, *Schuyler Otis Bland, D.
Second, Winder R. Harris, D.
Third, Dave E. Satterfield, jr., D.
Fourth, *Patrick H. Drewry, D.
Fifth, *Thomas G. Burch, D.
Sixth, *Clifton A. Woodrum, D.
Seventh, *A. Willis Robertson, D.
Eighth, Howard W. Smith, D.
Ninth, *John W. Flannagan, D.

WASHINGTON (Dems., 6).
First, *Warren G. Magnuson, D.
Second, *Henry M. Jackson, D.
Third, Fred Norman, R.
Fourth, Hal Holmes, R.
Fifth, Walt Horan, R.
Sixth, *John M. Coffee, D.
Ralph Woods, R.

WEST VIRGINA (Dems., 6).
First, Andrew C. Schiffler, R.
Second, *Jennings Randolph, D.
Third, E. G. Rohrbough, R.
Fourth, Hubert Ellis, R.
Fifth, *John Kee, D.
Sixth, *Joe L. Smith, D.

WISCONSIN (Dem. 1; Reps., 6; Progs. 3.)
First, *Lawrence H. Smith, R.
Second, *Harry Sauthoff, Prog.
Third, *William H. Stephenson, R.
Harry A. Ochsner, Soc.
Fourth, *Thaddeus F. Wasielewski, D.
Fifth, Howard J. McMurray, D.
Sixth, *Frank B. Keefe, R.
Seventh, *Reid F. Murray, R.
Eighth, La Vern R. Dilweg, D.
Ninth, *Merlin Hull, Prog.
Tenth, Alvin E. O'Konski, R.

WYOMING (Dem., 1).
AL, *John J. McIntyre, D.
Frank A. Barrett, R.

DELEGATES

ALASKA (Dem. 1).
(Election held Sept. 8, 1942.)
AL, *Anthony J. Dimond (reelected), D.

HAWAII (Rep. 1).
AL, Joseph R. Farrington, R.

Massachusetts Puts Thumbs Down On Birth Control

Boston, Nov. 4 (AP).—Massachusetts voters have overwhelmingly defeated the so-called birth control amendment which would have put the State in line with 46 other States where doctors are allowed to give contraceptive advice to married persons as a health measure.

The complete returns from the State's 1842 precincts in yesterday's referendum showed tonight that the measure had been defeated by a "no" majority of 186,351. The balloting showed that 691,394 opposed the measure and 505,043 favored it.

Wisconsin's Next Governor

ORLAND S. LOOMIS,

a country lawyer, will be Wisconsin's next Governor. He won over Gov. Julius P. Heil (Republican) and becomes the only candidate, except La Follette, to attain major office on the Progressive ticket

Publisher Elected Delegate From Hawaii

Honolulu, T. H., Nov. 4 (AP).—Joseph Rider Farrington, president and general manager of the Honolulu Star-Bulletin, was elected Territorial Delegate to Congress on the basis of returns today from more than half of Hawaii's precincts. Farrington, a Republican, led James D. Reid, Democrat, 20,148 to 9,793.

In Congress

TODAY

Senate

Meets at noon.

Committees: Military Affairs, open, to consider manpower bills; Secretary Wickard and Admiral Land will testify; District of Columbia, open, hearing on District of Columbia transportation situation.

YESTERDAY

Neither house in session.

Dorothy K. Roosevelt Loses in Michigan

Pontiac, Mich., Nov. 4 (AP).—Even the magic name of Roosevelt went down to defeat in the Michigan general election.

Mrs. Dorothy Kemp Roosevelt, widow of Mrs. Franklin D. Roosevelt's brother, lost her race for Michigan's Seventeenth District congressional seat to the incumbent Republican, Representative George A. Dondero of Royal Oak.

Mrs. Roosevelt, a White House intimate, said that "I regret that I lost the election, but I am of course congratulating my opponent and we shall all work together for victory.

Glass, Reelected, Expects To Resume Duties Soon

Lynchburg, Va., Nov. 4 (AP).—Senator Carter Glass (Democrat) of Virginia, who was overwhelmingly reelected by his Virginia constituents yesterday, said in a statement today that "I have been a very sick man for several weeks, but I am recovering slowly and expect to return to my senatorial duties in Washington before very long."

The Sentor, who is 84, spent election day reading and receiving a few friends at his farm home near Lynchburg.

D. C. Doctor Is Killed in Desert Battle

STONE, from Page 1.

able shell struck square and all three were killed.

With his wife and child, Dr. Stone resided for a year or more at 1416 Twentieth Street Northwest before leaving for Britain. His family is now in Denver, Colo.

Associates who interned with the young physician at Providence Hospital said last night he was born in Oregon, the son of an Army officer now dead. His mother, they said, resides in Chicago.

Talented Artist, Pianist

Dr. John Sweeney, 1238 Monroe Street Northwest, who roomed with Dr. Stone when they were internes at Providence, described him last night as very popular with his associates, and said he was an exceptionally talented artist and an extraordinary pianist.

"He could have made his living in either field, had he so desired," Dr. Sweeney said. He recalled that Dr. Stone had always been enthusiastic about the Army and often expressed his desire to follow in his father's footsteps as an officer.

Mrs. Mary McCarran, of 1001 Girard Street Northeast, a friend of the doctor's wife, said last night that his letters to her were addressed to Washington, although Mrs. Stone left here five months ago. Mrs. McCarran, who said the last letter came about two weeks ago from Egypt, took this to mean that his wife's letters were not reaching him, and hence he was unaware of her removal to Denver.

Mrs. McCarran said Mrs. Stone had lost a brother several weeks ago in the crash of an Army bomber in North Carolina.

U.S.

BOTH D. J. KAUFMAN STORES OPEN TODAY 12 NOON TO 9 P. M.

ARMY OFFICERS

D. J. Kaufman is an authorized dealer for

SERVICES OF SUPPLY

and Browning-King

UNIFORMS & EQUIPMENT

Under authorization number 859 we are authorized to sell the regulation army officers uniforms as prescribed by the War Department, with maximum prices as fixed by that department.

Uniforms (coat and matching slacks) . . $44.50
Long Overcoat, $44.50 Short O'coat, $29.75
Pink Trousers, $12.00 Service Cap $5

Complete Stocks of Shirts, Shoes, Insignia and all other necessary accessories.

NAVY OFFICERS

Chief Petty Officers, Coast Guard, Public Health and Warrant Officers

D. J. Kaufman carries a complete stock of Browning-King ready-to-wear and made-to-measure . . .

UNIFORMS AND EQUIPMENT

For the Naval officer who prefers quality fabrics, superior tailoring and experienced personal service, D. J. Kaufman offers a complete stock of SERGES . . . ELASTIQUE . . . WHIPCORD . . . WIDE WALE and TROPICAL UNIFORMS. Our service and sales space has been doubled along with our personnel to serve you promptly, efficiently, economically. Our experienced tailoring shop is on the premises, assuring you of prompt, unexcelled fitting.

Complete Stock of Navy Shirts, Shoes, Insignia and all other necessary accessories

Mail and Phone Orders . . . NAtional 0150

Complete Stock of MILITARY GIFTS Mail Now So He'll Receive Them By Christmas

D. J. Kaufman INC.

1005 Penna. Ave. N.W.

4 Democratic Governors Bow to G. O. P.

By the Associated Press

Republicans moved at least four Democratic Governors out of office in Tuesday's balloting. With results in four States still inconclusive, they threatened tonight to vanquish even more.

Led by Thomas E. Dewey, who piled up a New York plurality of more than 500,000 over his Democratic opponent, State Attorney General John J. Bennett, jr., Republicans won over Democrats in California, Connecticut and Michigan. In Wisconsin, however, Republican Gov. Julius P. Heil lost to Progressive Orland S. Loomis, dropping 100,000 votes behind him.

In California, Earl Warren, Republican, held a commanding lead of 145,000 over Gov. Culbert L. Olson, with nearly 10,000 of the 14,494 districts reporting.

Former Gov. Raymond E. Baldwin (Republican) Connecticut, defeated his Democratic opponent, Gov. Robert A. Hurley, by more than 25,000 votes.

Democrats, who gained no seats from Republican incumbents, were leading in three States—Idaho, New Mexico and Wyoming—while Republicans held a margin in Minnesota. In that State, Gov. Harold E. Stassen, nationally prominent Republican, was nearly 75,000 votes ahead of Hjalmar Petersen, Farmer-Laborite, with about half of the 3712 districts reporting, Stassen had 239,091, Petersen, 165,352, and John D. Sullivan (Democrat) 43,541.

The race was close in Idaho, with 100 districts unreported. Gov. Chase A. Clark, Democrat, had 68,061 votes to 67,612 for C. A. Bottolfsen, Republican.

John J. Dempsey, former Democratic House member in New Mexico, led Joseph F. Tondre, Republican, 30,769 to 20,556, with two-thirds of the returns in.

The race was close in Wyoming, where Lester C. Hunt, Democrat, held 35,843 votes against 34,257 for Gov. Nels H. Smith, Republican.

Drys Lose Contest In Massachusetts

Boston, Nov. 4 (AP).—An effort by dry forces to ban the sale of liquor in areas surrounding big Army cantonments in Massachusetts went down to defeat in the State election—with the soldiers themselves casting few ballots.

The drys waged an active campaign in the Camp Edwards vicinity on Cape Cod, but the towns adjacent to the camp—Bourne, Barnstable and Falmouth—which were wet, stayed wet in a referendum vote.

Gubernatorial Race Results

GOVERNORS

States electing Governors this year total 33 (including Maine which on September 14 reelected Sumner Sewall, Republican, for a 2-year-term. These 33 offices to be filled now are held as follows: Democrats, 18; Republicans, 15. Governors in the 15 States not electing this year are: Democrats, 10; Republicans, 5.

GUBERNATORIAL NOMINEES

(Where more than one name appears for a State the race is still undecided.)

*Indicates incumbent.

ALABAMA (Term 2 Yrs.)
Chauncey Sparks, D.
ARIZONA (Term 2 Yrs.)
*Sidney P. Osborn, D.
ARKANSAS (Term 2 Yrs.)
*Homer M. Adkins., D.
CALIFORNIA (Term 4 Yrs.)
Earl Warren, R.
COLORADO (Term 2 Yrs.)
John C. Vivian, R.
CONNECTICUT (Term 2 Yrs.)
Raymond E. Baldwin, R.
GEORGIA (Term 4 Yrs.)
Ellis Arnall, D.
IDAHO (Term 2 Yrs.)
*Chase A. Clark, D.
C. A. Bottolfsen, R.
IOWA (Term 2 Yrs.)
Bourke B. Hickenlooper, R.
KANSAS (Term 2 Yrs.)
Andrew Schoeppel, R.
MAINE (Term 2 Yrs.) (Elected Sept. 14, 1942)
*Sumner Sewall, R.
MARYLAND (Term 4 Yrs.)
*Herbert R. O'Conor, D.
MASSACHUSETTS (Term 2 Yrs.)
*Leverett Saltonstall, R.
MICHIGAN (Term 2 Yrs.)
Harry F. Kelly, R.
MINNESOTA (Term 2 Yrs.)
*Harold E. Stassen, R.
NEBRASKA (Term 2 Yrs.)
*Dwight Griswold, R.
NEVADA (Term 4 Yrs.
*E. P. Carville, D.
NEW HAMPSHIRE (Term 2 Yrs.)
*Robert O. Blood, R.
NEW MEXICO (Term 2 Yrs.)
John J. Dempsey, D.
NEW YORK (Term 4 Yrs.)
Thomas E. Dewey, R.
NORTH DAKOTA (Term 2 Yrs.)
*John Moses, D.
OHIO (Term 2 Yrs.)
*John W. Bricker, R.
OKLAHOMA (Term 4 Yrs.)
Robert S. Kerr, D.
OREGON (Term 4 Yrs.)
Earl Snell, R.
PENNSYLVANIA (Term 4 Yrs.)
Edward Martin, R.
RHODE ISLAND (Term 2 Yrs.)
*J. Howard McGrath, D.
SOUTH CAROLINA (Term 4 Yrs.)
Olin D. Johnston, D.
SOUTH DAKOTA (Term 2 Yrs.)
M. Q. Sharpe, R.
TENNESSEE (Term 2 Yrs.)
*Prentice Cooper, D.
TEXAS (Term 2 Yrs.)
*Coke R. Stevenson, D.
VERMONT (Term 2 Yrs.)
*William H. Wills, R.
WISCONSIN (Term 2 Yrs.)
Orland S. Loomis, Prog.
WYOMING (Term 4 Yrs.)
Lester C. Hunt, D.

Vote No Comfort To Our Enemies, Says Hoover

New York, Nov. 4 (AP).—Former President Herbert Hoover, commenting on the election results, said today that "our enemies can get no comfort from this election" because "the platform of every single candidate—Republican, Democratic and Labor—was vigorous, efficient prosecution of the war."

His statement added:

"There was a strong element of protest in the vote. But it was the protest of insistence upon more effective organization of the war. And that can be no comfort for the enemy.

"Those who believe in freedom everywhere will gain confidence from the demonstration that freedom can hold to its protective institutions even in desperate wars."

Bull's-Eye on Dewey

Gallup Vote Result Preview Registers Near-Perfect Mark

By Dr. George Gallup

Director American Institute of Public Opinion

Princeton, N. J., Nov. 4.—On the basis of virtually complete returns from New York State, the Institute scored a perfect bulls-eye in predicting the Dewey vote in New York City. And came within one-half of 1 per cent of the Dewey vote for the State as a whole. This duplicates the feat of 1938 when the Institute called the Dewey-Lehman Governorship race within one-half of 1 per cent.

On Monday the Institute predicted that Dewey would receive 39 per cent in New York City and complete returns show that he received exactly 39 per cent. The Institute forecast a total State vote of 53 per cent for Dewey. And virtually complete returns indicate that this will be within one-half of 1 per cent. This accuracy is extraordinary in comparison to the normal statistical range of error of 4 per cent.

On Monday, the Institute predicted the Republicans would elect Governors in most of the populous States outside the South. On the basis of present returns, Republicans are sweeping these gubernatorial contests from coast to coast.

Low Turnout of Voters

The outstanding feature of the election is the phenomenally low turnout of voters. The Associated Press forecast a vote of 34 million, while the Institute predicted only 30 million. Present returns indicate that only about 26 million voted. This represents only 43 per cent of the eligible voters of the Nation, and less than one-half of the total vote cast in 1940. With the exception of 1930, that is the lowest turnout since 1926. The light vote delivered by political machines in metropolitan areas was a great factor in decreased Democratic votes. Also contributing was the fact that some five million men are under arms.

Slight Underestimation

On the basis of an expected turnout of 30 million, the Institute estimated before the election that the Republicans would receive 48 per cent of the total two-party vote cast for congressional candidates. Returns to date show that the four million drop in the estimated vote resulted in an underestimation of the extent of the Republican upsurge by at least 2 per cent.

Returns so far, plus the phenomenally low turnout, indicate that it is statistically possible for the Republicans to elect approximately one-half of the members of the House.

Pendergast Ring Twice Repudiated By Missouri Voters

Kansas City, Nov. 4. (AP).—The remnants of Tom Pendergast's machine, which once voted its men into Missouri's highest political offices, tried to elect one Circuit judge and unseat another in yesterday's State-wide election. Both efforts failed.

Machine-backed Judge Marion D. Waltner became the first victim of Missouri's new nonpartisan court plan wherein the voter merely answers "yes" or "no" on whether a judge shall be retained in office.

More than 31,000 rejected Waltner although 27,000 favored his retention. The action cleared the way for Republican Governor Forrest C. Donnell to appoint a new judge from one of three names to be suggested by a committee composed of an equal number of lawyers and laymen.

Judge Allen C. Southern, who sits on Jackson County's other Circuit bench and who lead a cleanup of gambling three years ago, drew vicious opposition from the Pendergast organization but his plurality of "yes" votes exceeded 26,000.

PIANOS for RENT

Call National 3223

Choose from a very large selection of spinets, grands and consoles. Rent one now and if you wish you can buy it later. . . Call NAtional 3223.

ARTHUR JORDAN PIANO Co.
(Combined with the Piano Shop)
1013-1015 Seventh St., N. W.
Our New Address

DRAFTING MATERIALS
MUTH 710 13 T.H. N.W.

SEWING MACHINES

New Whites
Domestics
Used Singers

Parts and Supplies for All Makes

We have the largest selection of new and used electric machines in the city—desk models, night tables, consoles and portables—all kinds of machines from the lowest to the highest priced. Get our prices before you buy. Cash or terms. Phone NAtional 3223.

ARTHUR JORDAN
PIANO COMPANY
Combined With Piano Shop
1013-1015 Seventh St. N.W.

BY APPOINTMENT TO H. M. KING GEORGE VI

VAT 69

In Age and Taste
SCOTCH WHISKY
at its Best!

8 YEARS OLD
BLENDED SCOTCH WHISKY
86 PROOF

PARK & TILFORD IMPORT CORP., NEW YORK, N.Y.
Distributor: THE HOUSE OF STOVER, 2035 17th St. N.W.

Protects and Beautifies
ANCHOR FENCES
BERRALL-JASPER CO.
615 Colorado Building
NAtional 7677

I ALWAYS FEEL FRISKY WHEN I EAT FLAG

flag
DEHYDRATED
DOG FOOD

If you stay at The
COMMODORE
"NEW YORK'S BEST LOCATED HOTEL"

Right where you want a good hotel to be . . . providing the best of service . . . and every attention . . . reasonably.

2000 ROOMS, large, airy, comfortable, all outside, all with private bath.
MARTIN SWEENY President

FOUR FAMOUS RESTAURANTS
Connected with the B. & O. 42nd St. Terminal by Underground Passage

WHAT CIGARETTE GIVES SMOKERS WHAT THEY WANT

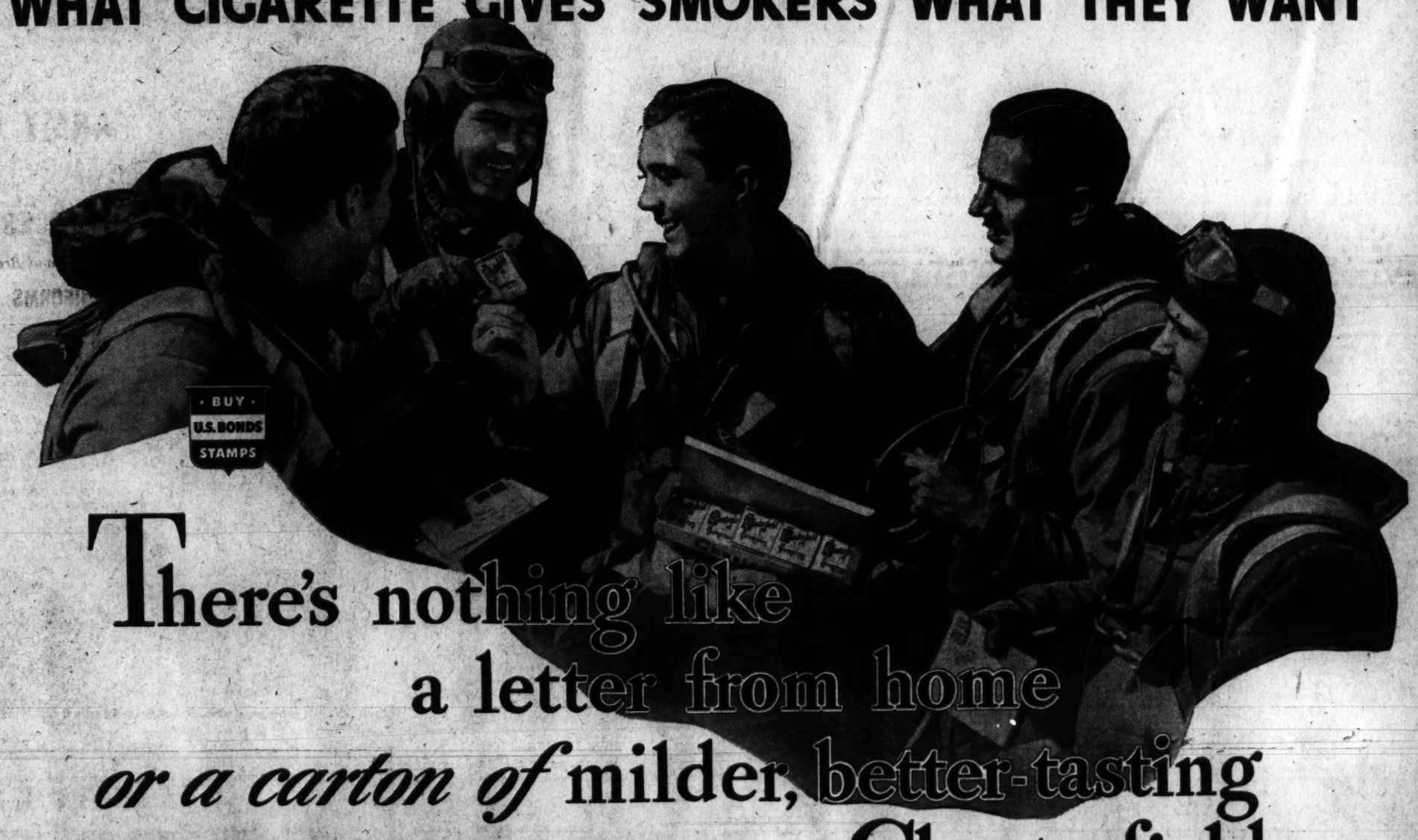

There's nothing like
a letter from home
or a carton of milder, better-tasting
Chesterfields

Chesterfield's latest model leaf conditioning chamber. This method vacuum conditions the tobacco in a way that was thought impossible just a few years ago. This scene is from "TOBACCOLAND, U. S. A." (the only authentic picture story of the making of cigarettes). Get a FREE copy of this book, as thousands have already done, by dropping a card to CHESTERFIELD, Box 21, New York, N. Y.

When nothing satisfies like a downright good smoke that's where Chesterfield comes in. You can't beat their MILDER, COOLER, BETTER TASTE for giving smokers what they want.

Chesterfield's right combination of the *world's best cigarette tobaccos* gives you more smoking pleasure first, last and all the time.

YOU CAN'T BUY A BETTER CIGARETTE

WHEN A CIGARETTE COUNTS MOST It's Chesterfield

Copyright 1942, Liggett & Myers Tobacco Co.

Marriage License Bureau Proves Love Laughs at War

The corporal and his girl edged shyly through the door and sidled over to the desk. The woman behind the counter smiled faintly. She knew why they were there and their shyness was an old story to her, but their studied insouciance made the smile appear.

"Is this where we apply for a marriage license?" the corporal asked, and the girl at his side gave his arm a little hug.

With a scratchy pen he filled out the form, while the girl leaned over the desk and looked at the questions and his answers. Now and then they commented on some point and laughed.

They had nearly finished it when the reporter and photographer walked over to them.

"I beg your pardon," the reporter said, "but we're doing a pictorial story on the marriage license bureau in wartime Washington, and we'd like to include your picture."

Corporal turned to girl and girl turned to corporal. Then they laughed, and, like Little Audrey, they laughed and laughed.

"What's so funny," the corporal explained, "is that we were talking when we came up here, and I said 'Now you'll have to look pretty for all the newspaper photographers who'll want to take your picture.' I was just kidding her, you know, and now here you are wanting to take our picture."

The soldier's name was William W. Loeb, and he said that he was a technical corporal attending the Capital Radio Engineering Institute and liked his work a lot. He'd been in Washington, at the school, for several months, and in the Army for nearly a year.

Corporal Loeb had known his girl, Helen Wells, for about a year and a half back in Rapid City, S. Dak., before he joined the Army, and a few weeks ago they decided they just couldn't get along without each other any longer. She arrived here last Sunday and the couple will live in Washington until Corporal Loeb completes his course and is transferred. After that the future is somewhat blank.

Corporal Loeb and his girl are good examples of the young people getting married in this wartime Washington; they are part of the reason why marriage licenses have jumped from 531 in October of 1939 to 1352 in October, 1942.

Naturally, not all of the marriages here are analagous to Corporal Loeb's.

A romance that started when both were War Department workers will be culminated in the marriage of Navy Yeoman Francis B. Fisher and Katherine Theresa Maras of Hibbing, Minn. Fisher, who came to Washington from Harrisonville, W. Va., worked at the War Department before enlisting and met his fiancee here about a year ago. She works in the Surgeon General's Office. He got the license Tuesday.

Also at the license bureau was Florence Bennett, a native of Washington who works for the British Purchasing Commission. She and Corpl. John T. Miller of the Army Air Forces at Craig Field, Ala., plan to marry. They have been engaged for four years. He came from Cumberland, Md., and worked at the Treasury Department before enlisting April 14. Corporal Miller will arrive in Washington soon on a 14-day furlough for the wedding at Calvary Methodist Church.

Alice Roselyn Dial, 22, of 3025 Fifteenth Street Northwest, who applied for a license, and Henry John Lindsey will be married November 9, the day after he is scheduled to graduate from the Officer Candidate School at Fort Benning, Ga. She met Lindsey, who came here from Rochester, N. Y., about a year and a half ago under the cherry blossoms at the Tidal Basin.

1. SHE GETS THE LICENSE—Florence Bennett of 1206 Tenth Street Northwest, reads her license to wed Corpl. John T. Miller

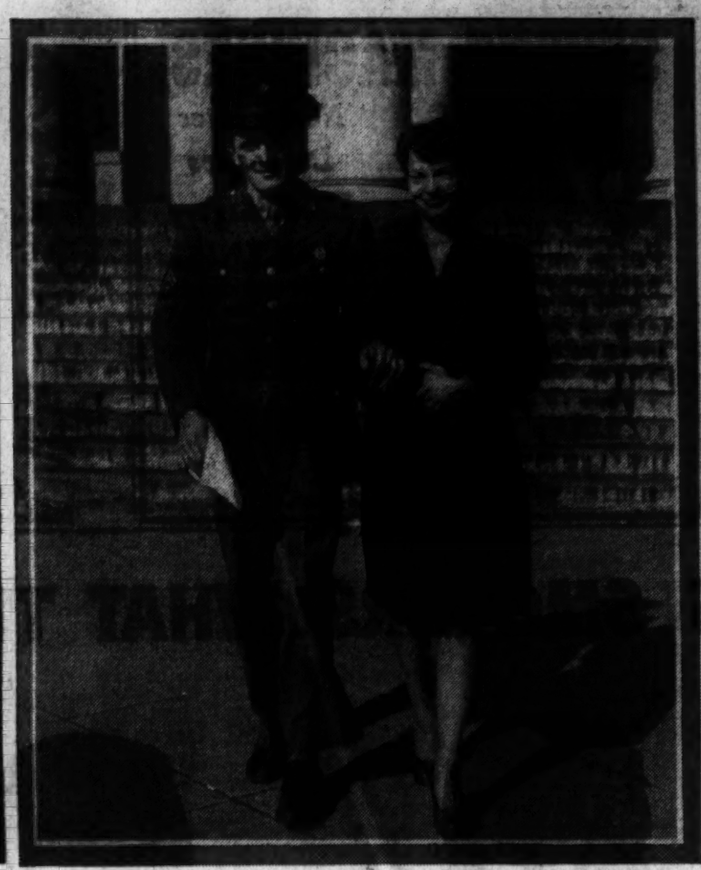

2. THEIR PICTURE—Corpl. William W. Leob, attached to the Radio Engineering Institute here, and Helen Wells, his bride-to-be, leave District Court after getting their license to wed. Both are from Rapid City, S. D.

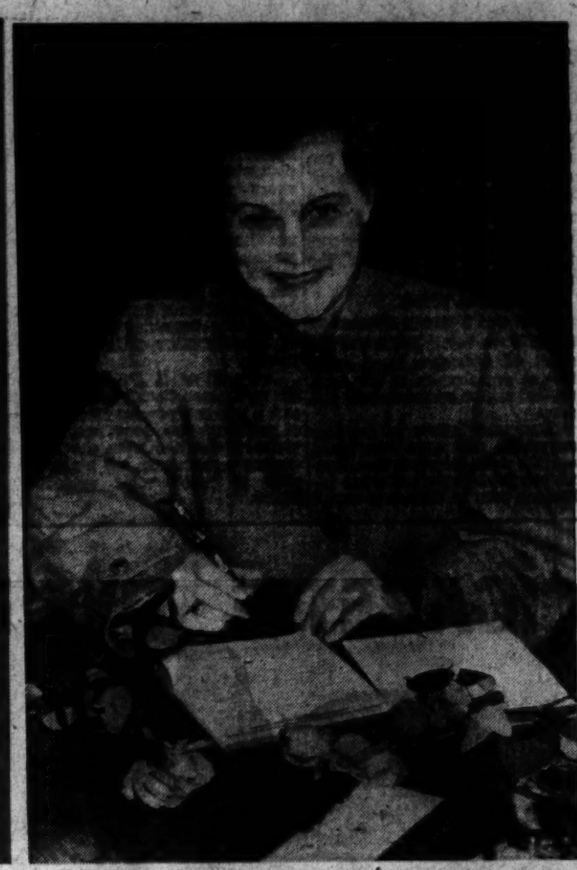

3. BRIDE-TO-BE—Alice Roselyn Dial, 22 of 3025 Fifteenth Street Northwest, applies for a license to wed Henry John Lindsey, a candidate in the Officers Training School

4. HERE'S THE MARRIAGE LICENSE BUREAU in District Court. Clerks are busy handling applications and they will agree that love laughs at war

5. SAILOR IN LINE—Francis B. Fisher, yoeman, third class, gets his license from Una Rita Morris to marry Katharine Theresa Maras

Red Cross Opens Day-Care Nursery

Nurse's Care—Mrs. Howard I. Cole, Army auxiliary nurse, braids an unruly lock of hair for one of her little charges as she attends the youngsters in their play. The children's mothers are wives of servicemen

Twelve wide-eyed youngsters, children of servicemen on active duty, are now being cared for at the new nursery operated by the Army and Navy Auxiliary of the Red Cross in quarters at Seventeenth and D Streets Northwest, donated by the Daughters of the American Revolution.

The children were selected by the Home Service Division of the Red Cross, which deals with the problems of servicemen and their families. Preparations have been made to take care of 15 children.

While the mothers of the youngsters are hard at work doing their share in the war effort, the children are well taken care of by the Canteen Corps, Mrs. Sherman Trowbridge, chairman. Hot lunches at noon, and fruit juices during the morning and late afternoon comprise the children's diet.

The Army War College donated the beds and blankets for the nursery, the Engineer Corps of the Army stocked the kitchen, and the Quartermaster Corps brought the chairs.

Well, Hello!—Not a zoot-suiter but one of the youngsters at the Red Cross nursery wrapped up in someone else's robe

Wide World Photos

The WASHINGTON Merry-Go-Round

By Drew Pearson

Wins $75,000 From Old Firm

IT HASN'T made headlines, but Maj. Alexander de Seversky, famous Russian-American air expert, has just received a $75,000 cash settlement from the Republic Aviation Corporation for his part in designing certain airplanes now used by the Army.

DREW PEARSON

Behind this is a story of the petty intrigue and jealousy by Army brass-hats which is bogging down the war. Major de Seversky is one of the foremost aviation specialists in the United States, but has never been popular with the Air Corps. His English is not too good. His manners are persistent. He has definitely got on the nerves of certain high Army airmen. This war has proved a lot of his ideas to be far ahead of the Army, but that seems only to have deepened the jealousy.

Until 1940 de Seversky was a director of Republic Aviation. But in that year certain airmen made such strong representations to Republic about Seversky that he was dropped. Since Republic had taken over the old Seversky Aircraft Corporation, Seversky sued, and hired as attorney Alfons Landa of the prominent law firm headed by ex-Ambassador Joseph E. Davies.

Davies has a distinguished list of clients, including some of the biggest firms in the United States. Shortly after Landa took Seversky's case Davies received a call from Paul Moore of Republic Aviation, expressing the hope that no member of the Davies law firm would handle the Seversky case. It was also indicated that two important clients which the Davies firm represented would withdraw their business if the Davies firm also represented Seversky.

Davies, however, stood his ground.

"I can't see that there is any conflict between their interests and Seversky's," he said. "But if that's the way they feel about it, it is up to them."

Subsequently these two clients did withdraw. But Landa, of the Davies law firm, continued to represent Seversky and was about to negotiate a settlement for $100,000 when the Army stepped in again and urged Republic not to settle. As a result of the Army's last-minute intervention the settlement was finally sealed to $75,000.

NOTE: Walt Disney is now producing Seversky's book, "Victory Through Air Power," and is refusing diplomatic representation about the matter from the Navy. Seversky's friends say this is one of the few times that the Army Air Corps has been able to get full cooperation from the Navy.

Rationed Vice President

Vice President Henry Wallace is noted for abstinence. He does not drink or smoke, he eats in moderation. He does not even drink coffee. Now he has added another "absent" item to his bill of fare. He does not eat butter.

Wallace says, "Butter is an excellent food for children, but an adult like me, who is trying to keep his waistline down, can get along just as well without it."

Gauss and Mme. Chiang

HERE IS THE INSIDE STORY of why United States Ambassador Clarence E. Gauss has lost favor with the Chinese Government.

Gauss offended Madam Chiang, wife of Generalissimo Chiang Kai-shek. He did so in what seems at this distance a perfectly innocent phrase, but those who know Oriental sensibilities, plus the tension created by our failure to send adequate supplies to China, will realize Gauss' blunder.

MME. CHIANG KAI-SHEK

It occurred in a conversation between the three persons in Chungking. Whenever Gauss speaks with the Generalissimo, Madam Chiang acts as interpreter, since Gauss does not speak Chinese.

The discussion centered on United States aid to China, and General Chiang asked why deliveries had not been more substantial. Ambassador Gauss replied that he had reported China's needs to Washington and could do no more.

But the General pressed him further and Gauss, who is not noted for suavity, became somewhat irked. In reply he made reference to T. V. Soong, brother of Madam Chiang, who was then in Washington. He simply said, speaking to Madam Chiang:

"Why don't you ask your brother?"

This retort shocked the First Lady of China, and Gauss has been persona non grata ever since.

Dr. Townsend's Skids

IT WILL be hotly denied by Dr. Townsend, but his old-age pension movement, one of the most popular demagogic ideas ever hatched in the U. S. A., is cracking up.

Revolts against Townsend's leadership and his unfulfilled promises to get Congressional action on old-age pension legislation, are spreading all over the country.

One of Townsend's most prominent State leaders, B. J. Brown, head of the pension organization in Indiana, has broken away and is starting a rebel club similar to those formed in Michigan, Missouri, Colorado, Massachusetts and other States.

Florida Townsendites also are straining at the leash. The Orlando, Fla., Club, No. 1, one of the largest Townsend clubs in the country, has just withdrawn from the organization, charging that Dr. Townsend and his assistants have adequately accounted for only about $300,000 in nickels and dimes from old folks received during 1941.

NOTE: The Orlando Townsend Club inserted an ad in a Tampa newspaper stating that only $11,000 of $385,000 in membership contributions during 1941 had been spent to put over the doctor's old-age pension bill. The ad charged national officers with "financial mismanagement."

Politics Get Hot

PRICE BOSS Leon Henderson was put through a stiff third-degree about his method of fixing farm parity price ceilings when he appeared before the Senate Agriculture Committee the other day.

Farm bloc Senators charged that Henderson shouldn't have included farm benefit payments in fixing 60-day parity ceilings on farm prices, and one Senator, Ralph Brewster of Maine, bluntly accused the price chief of violating the law.

As the grilling got hotter—so did Leon.

"I interpreted the President's executive order as I understood it," he lashed back. "I'm an administrator, and that's my job. I'm not in politics."

"You say you're not in politics?" inquired Senator Burt Wheeler of Montana.

"No, sir!" roared Henderson.

"Well, you're in Washington, aren't you, Leon?" purred Wheeler, amid loud laughter.

Greater Unity Seen in Wake Of Elections

Boston, Nov. 4 (AP).—United States Representative Joseph W. Martin, Republican National Chairman and Minority Floor Leader in the House, asserted today that the election results were "cause for profound national gratification."

"We have seen free Constitutional Government and the American way operating at their best in the time of our greatest peril," he said in a statement. "Let the rest of the world, friend and foe alike, clearly understand that this election represents no division but the closer cooperation between all the people of the United States."

"Greater unity and more effective effort will result from the increased and fully justified confidence the people now have in the operations of their representative Government and the improved political balance we have achieved."

New Deal Check Cited

Rochester, N. Y., Nov. 4 (AP).—Frank Gannett, assistant chairman of the Republican National Committee, declared today his partys's "great gains in the Senate and House will have a wholesome effect in checking the high-handed methods of the Administration in driving through its pet legislation."

"These big gains," he said in a post-election statement, "mark a definite change in the trend of public opinion, and give us encouragement that when the next election comes around, we shall complete the job."

He attributed the outcome to several factors.

"The principal one," he said, "is dissatisfaction with New Dealism, to disappointment over management of the war, to intense resentment by food producers over treatment they have had from the Administration, to alarm over the muddling and bungling by the great army of bureaucrats.

"It all reflects a rising demand that we prosecute the war more vigorously and more effectively, with the people being kept fully informed on developments on the battlefronts.

G. W. to Offer Teachers Course In Mechanics

Plans for an "in-service training" course at George Washington University were inaugurated yesterday at a meeting of educational leaders of Washington, Maryland and Virginia. The meeting was called by Dr. James Harold Fox, dean of the School of Education at the university, and was attended by R. V. Billington, Office of Education.

The meeting, Dr. Fox said, came as a result of Army requirements that a high percentage of inductees have mechanical training. In order to meet these requirements, District and nearby schools with sufficient personnel will train high school students in elementary mechanics. Dr. Fox proposed that the curriculum of high school students include one year of basic electricity and shop work, and that high school instructors be trained so that they could teach the desired courses.

Community Players Elect Officers

Plans for three programs to be staged during the next six months were discussed at the biennial business meeting of the Community Players' Club, held Tuesday at Central High School. An informal report was made of the recent club production of the George S. Kaufman-Edna Ferber play, "Stage Door," and William Shaeffer was elected president and Hester Jewell secretary.

An invitation is extended to those interested in stage work. Meetings will be held at 8 p. m. on Mondays and Thursdays at the Community Center in Central High School.

Club for Colored Servicemen Benefits Through Fund Gifts

Post Staff Photo

SERVICE TO THE ARMED FORCES—Two hostesses at Banneker Service Club No. 2 help make a first class private's leave in Washington a pleasant one. Elia Sowerly, president of the Banequettes Club, offers cigarettes to P. F. C. Clarence Awakard of Fort Myer, as he plays checkers with Hostess Helen Brooks. Banneker, used by 500 servicemen every week, is supportd by the Community War Fund

More than 500 colored servicemen coming into Washington every week receive guidance, counsel and healthful recreation at Banneker Service Club No. 2, 2500 Georgia Avenue Northwest—a Community War Fund member.

This service club is also a center of activities for hundreds of young women, newcomers to Washington, thus drawn into healthful recreation and supervised club activities.

On Friday and Saturday nights dances for servicemen and young women defense workers are held at Banneker. Every weekday night sees checker games, informal dancing and card games in progress.

Banneker, one of the finest servicemen's clubs in the United States, has facilities for weekend lodging for approximately 100 servicemen on leave. Rows of double-bunk beds in one huge dormitory provide clean up-to-date housing for men in the armed forces.

The Banneker Service Club was renovated and furnished at a cost of $25,000 provided from the Lanham Act, under the supervision of the Federal Works Agency. Its operation comes under the general supervision of Recreation Services, Inc., the operating agency for the War Hospitality Committee. Cooperating in the enterprise are the Welfare Recreational Association and the Recreation Department.

An example of the kind of assistance Banneker offers is the story of the soldier who ran out of funds on the fifth day of a 14-day furlough. The club provided his lodging, recreation and meals for the balance of his holiday, and made arrangements for his transportation back to camp. No AWOL for that soldier.

Colored citizens of the District are proud of this club. Their pride is reflected in their deepened interest in the Community War Fund, which supports this and similar centers for all servicemen. Colored teams in the Metropolitan unit this year expect to raise more than double any amount colored citizens have previously contributed to community welfare, according to Dr. Dorothy Boulding Ferebee, vice chairman of all the teams in this division.

War Fund officials, discussing Banneker, declared that the value to the community of any enterprise which provides healthful supervised recreation on such a scale, should be self-evident.

On the Fund Front

On the tenth day of the $4,141,000 Community War Fund Campaign, the Government unit was expected to exceed the $1,000,000 mark, with the War Production Board reporting $54,439.

The Reconstruction Finance Corporation swelled the Government unit's report by $6,230.50 yesterday. Treasury reported $3846, and Interstate Commerce Commission turned in $2237.

Community War Fund officials, disturbed over lagging campaign momentum on Tuesday, last night expressed encouragement over yesterday's results, when a steady stream of solicitors filed reports at headquarters in the Willard Hotel.

Msgr. Sheen to Speak

Msgr. Fulton J. Sheen, professor of philosophy at Catholic University, will be the speaker at the National Catholic School of Social Service tonight at 8. He will speak on social service in the school auditorium.

Government Moves on 2 Fronts to Crack Down on Defiance of Wartime Orders

LABOR, from Page 1.

fectively the country's labor supply without additional legislation.

Morse delivered his warning to the mail order firm after John Barr, labor relations counsel for the company, said the company would reject any board order for union maintenance. The hearing was called to consider a recommendation of a unanimous three-man panel that maintenance of membership plus a voluntary checkoff of union dues be ordered for 5500 Chicago employes of the company.

"Ward's must reject any proposals which require it to enter into contracts which it believes to be illegal or to surrender principles which it considers to be fundamental," Barr said with respect to the maintenance recommendation.

No Precedent to Follow

Morse stated that WLB would have "no course of action to follow in the case of such defiance, but to meet it with whatever forces of Government are necessary to compel compliance," adding that successful defiance by the company would amount to "a major defeat on the home front."

"It means of course," he added "that the no-strike, no-lockout agreement is over if any company should be permitted to sustain itself in such a position, and American labor would be free then to resort to the strike, which I hope its patriotism would prevent it from doing, but nevertheless, it would be free to do it.

Reasonable Conclusion

In response to a question from Morse on whether he was announcing the company's intention to defy a board order, Barr said, "I think that is a reasonable conclusion to draw from the language."

Morse promptly launched into a lengthy statement in which he declared:

"As far as my view is concerned, if we find on the merits of this case that it falls in the same category of other cases, such as the steel cases, the other cases in which we have ordered union maintenance, then it would be better for the duration of the war that the country go along without Montgomery Ward than that it try to go along with an economic situation under which the no-strike agreement would be destroyed."

Board to Meet Aoday

WLB will meet today to consider its decision in the case. Observers believed that if WLB order of union maintenance should be disobeyed by the company, WLB might ask the Postoffice Department to deny the company the use of the mails.

Modification Refused

The McNutt-Wickard telegram contained the Government's refusal to modify "grower or worker contracts" on the ground that they contain the minimum protection needed by workers and "adequately protect the growers against loss." The workers would be transported at Government expense.

The 30 cents an hour minimum wage was originally established in an agreement between the United States and Mexico for the importation of Mexican workers.

WMC Efforts Hurt

"The War Manpower Commission and the Department of Agriculture call your attention to the urgency and immediate necessity for obtaining an adequate supply of workers to pick the long staple cotton crop in Arizona," the joint telegram to the growers said.

The telegram was drafted, it was understood, at a session of the War Manpower Commission yesterday, after Wickard pointed out that continued defiance of the Government was badly damaging the War Manpower Commission's efforts in the Southwest and that any program to control manpower with existing powers would inevitably fail if the growers were allowed to continue with their defiance.

Some small amounts of cotton have been picked in the last six weeks, but at slower than usual rates.

Aged Couple Are Wed in Lake Worth, Fla

Lake Worth, Fla., Nov. 4. (AP)—William Donohue, 85, and Mrs. Elizabeth King, 83, who went to school together in Wyandotte, Mich., 70 years ago, were married here today.

As children, they attended the same church, received their first Communion and were confirmed at the same time.

Their paths drifted apart. Each married and neither knew the whereabouts of the other until they met five years ago in Lake Worth, where they have been winter visitors for several years.

Mrs. Donohue came here from Grose Isle, Mich. Donohue is from Colonial Beach, Va. He is a retired postal employe, having worked in the stamp department at Washington for more than 40 years.

Today's single ring ceremony was performed at the Sacred Heart Catholic Church by the Rev. James Cann.

Phone NATIONAL 4749 FOR HOTEL RESERVATIONS in NEW YORK CITY

24 Hours a Day Service for 30 CONVENIENTLY LOCATED KNOTT HOTELS

Among Them Are The McALPIN · WELLINGTON SHELTON · CORNISH ARMS COLLINGWOOD · BRYANT

WASHINGTON OFFICE, BOND BUILDING J. R. Van Slyke, Mgr.

STORAGE SALE of HOUSEHOLD EFFECTS At Public Auction AT SLOAN'S 715 13th St. N.W. Saturday at 10 A. M.

IS YOUR SECOND TRUST Paid up? If so, Save Money by refinancing your home with our low cost monthly payment plan. No renewals required.

EQUITABLE LIFE INSURANCE CO. 816 14th St. N.W. RE. 6161

Metropolitan Moments . . . . . by Wisdom

"He never misses . . . at this end there's an Old Fashioned made with Calvert Reserve"

Any Old Fashioned can arrive at perfection—given the incentive of Calvert Reserve! For this extra-quality whiskey has the glorious ability to *blend with*—not overpower—the other ingredients in mixed drinks. And its rare "soft" flavor is another golden goal for critical palates. See that your next Old Fashioned is made with Calvert Reserve..."*the choicest you can drink or serve.*"

Calvert Distillers Corporation, New York City
Blended Whiskey: 86.8 Proof—65% Grain Neutral Spirits.

Capehart Music Still Available But stock is Limited. REpublic 6212 KITT'S 1330 G Street (Middle of Block)

A SECOND FRONT NOW! Celebrate 25th Anniversary U. S. S. R.
Hear:
PETER V. CACCHIONE, Communist Councilman, New York City.
Benj. Davis, Jr., Secretary Harlem Communist Party.
See:
RED ARMY IN ACTION—Newsreel.
"COMMANDER SHORS" — Soviet Film.
SUNDAY, NOVEMBER 8th, 8:15 P.M.
National Press Auditorium, 14th & F Streets, N.W.
Proceeds—Community War Fund.
Admission, 35c
Auspices—Communist Party—D. C.

NEW YORK BOUND? Make the most of your stay. Make your headquarters at the 17-story, ultra-modern King Edward Hotel, 44th St., East of Broadway—in the Heart of Radio City, Fifth Ave. and Times Square Districts.
300 Rooms—300 Baths
Rates $2.20 to $4.95 Daily
Special Low Weekly Rates
Write for free Guide of N.Y.C.
H H Cummings Mgr.
King Edward Hotel

UNION PACIFIC

Furnace fires glow and smoke surges from the stacks of thousands of industrial plants producing an ever-increasing quantity of planes, tanks, guns and other implements of war. That's the smoke that gets in the eyes of the Axis.

Raw materials and completed units are loaded on long rows of freight cars, go rumbling across country in a never-ending procession, hauled by gigantic locomotives followed by trails of smoke—smoke that smarts the eyes of Hitler and Hirohito.

Smoke 'em out!—that's our job. Union Pacific, the Strategic Middle Route connecting West with East, is doing its part by "keeping 'em rolling." Thousands of Union Pacific employees are working tirelessly—and buying War Bonds generously—for victory!

1019 National Press Bldg., Washington, D. C.
Phone Republic 0600

The Progressive UNION PACIFIC RAILROAD The Strategic Middle Route

CHICAGO

Maintaining air transportation service here on the home front is one of American Airlines' several war missions. Direct service to Cincinnati, Indianapolis and Chicago; New York, Hartford, Boston; Nashville, Dallas, Ft. Worth, El Paso and Los Angeles. Ticket Office: 813 15th Street, N.W.

Please Phone EARLY for Reservations EXECUTIVE 2345

For Information, phone Executive 2552

AMERICAN AIRLINES Inc. ROUTE OF THE FLAGSHIPS

★ YOUR DOLLARS CAN FIGHT—BUY WAR BONDS ★

RIGHT FOR YOUR TASTE

Old Gold

LOWEST IN THROAT-IRRITATING TARS AND RESINS

LOWEST IN NICOTINE

As shown by unbiased, independent, unsolicited tests of 7 leading brands —made for Reader's Digest

Reader's Digest was not trying to increase Old Gold sales or to emphasize the superiority of any one of the 7 cigarettes tested, when it published its recent report of cigarette tests.

On two counts, however—in throat-irritating tars and resins and in nicotine content—the smoke of Old Gold was reported lowest! These tests impressed many readers. Both before and since the publication of this article, many thousands of smokers have turned to Old Gold.

We urge you to try Old Golds, too. Get a pack—enjoy this famous cigarette today!

P. Lorillard Company—Established 1760

FROM COAST TO COAST—THE SWING IS TO OLD GOLD!

The Washington Post

Registered in U. S. Patent Office.

An Independent Newspaper.
(Published every day in the year.)

Eugene Meyer, Editor and Publisher.

The Associated Press is entitled exclusively to use for republication of all news dispatches credited to it or not otherwise credited in this paper and local news of spontaneous origin published herein. Rights of republication of all other matter herein are also reserved.

New York Office.....270 Madison Avenue
Chicago Office.....360 North Michigan Avenue

CARRIER DELIVERY
District of Columbia and Suburban Areas:
Daily and Sunday Editions..... 18 Cents Per Week
Daily Editions Only..... 10 Cents Per Week
Sunday Editions Only..... 10 Cents Per Week

BY MAIL—PAYABLE IN ADVANCE
Maryland, Virginia, West Virginia and North Carolina

Daily and Sunday		Sunday Only		Daily Only	
One year...	$12.00	One year....	$5.25	One year....	$7.00
Six months..	6.25	Six months..	2.75	Six months..	3.75
One month.	1.10	One month..	.50	One month..	.70

Other States, Mexico and Canada

Daily and Sunday		Sunday Only		Daily Only	
One year...	$12.75	One year....	$3.50	One year....	$7.50
Six months.	7.00	Six months..	3.00	Six months..	4.25
One month..	1.20	One month..	.55	One month..	.75

Rates to Foreign Countries not listed will be furnished upon request.

Entered at the Postoffice, Washington, D. C., as second-class mail matter.

TELEPHONE NATIONAL 4200.

Thursday, November 5, 1942

Fund Front

It was disappointing but not particularly surprising that, halfway through the Community War Fund Drive, returns were not up to schedule. The amount to be raised, $4,141,000, for the use of 121 organizations, is far and away the largest ever sought. And, in spite of lagging behind anticipated receipts, it was a considerable accomplishment to have raised $1,744,831—approximately 42 per cent of the goal—by the ninth day of the campaign.

Far more disturbing, it seems to us, was the fact that only one-fourth of the estimated potential donors contributed to the sum already raised. It is unreasonable, of course, to expect the burden of contributions to rest equally on all the members of the community. For, after all, ability to give is the prime consideration. Willingness to give, however, comes next. And if one-fourth of the potential donors have contributed nearly half of the money needed, it does seem that it is up to the remaining three-fourths, who have not yet contributed, to do their level best to help attain the goal.

It seems hardly necessary to repeat that the need now is greater than ever. For the fund includes not only the regular Community Chest organizations but also war-relief agencies and groups established for the benefit of men in the armed services. In the circumstances it is quite clear that if the desired amount is to be raised, it will have to be raised through the cooperation of the thousands of modest givers who have yet to be solicited.

Scraps Of Paper

A British soldier the other day picked up a scrap of paper in the Egyptian desert. It was, the reports say, a German soldier's permit, signed by his commanding officer, for three days' leave in Alexandria. This ought to be saved and given to a museum where it can be displayed together with a copy of Hitler's speech announcing that the war would be won in 1941, his order of the day declaring the Russian army was smashed and could never rise again, and his confident prediction of September 30 that Stalingrad would be taken, "you can be sure of that."

Capital Ships

There is one interesting aspect about the fighting in the waters of the South Pacific that has been generally overlooked. That is the role of battleships in the continuing engagements. About all we know to date is that the Japanese have continued using battleships, for just the other day a hit was reported on an old one of the Kongo class. This makes at least the ninth Japanese battleship that has been damaged, according to the unofficial naval box score. It is a striking reminder that, from December 7 on, the enemy has not hesitated to risk his capital ships. Considering reported hits, he has not done so with impunity, though we have claimed the sinking of but one Japanese battleship.

It is not at all clear, however, what the enemy has accomplished at this cost in battleships sunk or damaged, or whether he has used his newer and deadlier models. One gets the impression, nevertheless, that on occasion enemy battleships have been used to devastating effect around the Solomons. For example, when the whole story is released of the sinking of three American cruisers and one Australian cruiser during a night engagement August 9, we may perhaps learn that enemy battleships were largely responsible for the debacle. Nor does there seem much doubt that Japanese battleships have stood offshore and lobbed shells into American positions in the Solomons.

But if we know little about the use of Japanese battleships, we know even less about the use of our own. The presumption is that at least some of them have recently been in action in the South Pacific. But in line with the Navy policy of withholding information concerning damage, none has been reported hit, and the only one reported sunk is the Arizona, which was lost at Pearl Harbor. It may be, of course, that until quite recently, anyway, the Japanese figured that damage wrought at Pearl Harbor and the need for retaining capital ships in the Atlantic reduced the likelihood of large-scale American battleship operations in the Pacific.

But the Japanese can hardly assume that this situation will prevail indefinitely. For they know just as well as we do that new ships of the North Carolina and Iowa class will presently give our battle line an overwhelming preponderance of power. In this connection the major questions, therefore, are how many of them can be made ready for an offensive—of which we are already witnessing the preliminary stages—and how will they be used in a sea war in which battleships have played only a relatively minor role?

After The Elections

Too true is the saying that people are apt to value a thing only when they have lost it. The saying has some application to Tuesday's elections. As never before the American people—or those of them who were able to vote—luxuriated in the high privilege of voting. That was because they saw in their mind's eye freemen in a score of other lands from whom the right to vote freely had been filched by the foulest tyranny that ever sought to bestride the earth. That was because they felt the nearness of the same peril to their own right. For these reasons, voting this year became a uniquely exhilarating experience for most Americans. It took on added significance because the act was a brief interlude in lives dedicated to a death struggle with the enemies of the voting privilege. It was as if we hammered home our basic war aim when we cast our ballots. That aim is the vindication of our natural right to choose the men and women who form our Government and to point the way we want to be governed.

It is only at election time that we get a clear, unmistakable demonstration of the swings in the popular will. Off years are just as significant in this respect as presidential years. For the last 50 years, with the exception of 1934, midterm elections have administered a jolt to the party in power. History repeated itself Tuesday. Though the Democrats have retained control of Congress, the Republicans made notable gains. These were notable not only because they were above the average gains in a midterm appeal to the people but also because they were scored during the high tide of a cataclysmic war. There was surely no precedent for Tuesday's balloting. In 1918, the closest analogy, the war had been won, and Germany was about to sign armistice terms. But when the people went to the polls Tuesday, none could see victory in sight. To be sure, the average American voter felt in his bones that eventually our arms would triumph. But all he knew was that before the glad day of victory a terrific price in blood and tears and sweat would have been exacted. It was in this sober and solemn mood that he registered his preferences. It was in this responsible mood that the people as a whole rebuked the ins, namely, the Roosevelt Administration.

Certainly there would be none who would interpret this rebuke as an antiwar manifestation. The President, it is true, some time ago expressed a hope for the election of candidates who were Roosevelt supporters before Pearl Harbor. But in this kind of intervention Mr. Roosevelt made the same mistake as President Wilson did in 1918. Mr. Wilson, in asking for the election of Democratic members of Congress, said that the Republicans, though prowar, had been anti-Administration, and that a Republican victory would be regarded in Europe as a repudiation of his leadership. The answer to this kind of presidential interference was a shift in votes in favor of the Republican Party. Mr. Roosevelt's "hope" was similarly disregarded. And with more reason. Mr. Roosevelt's request was merely an invitation to the renewal of old and meaningless quarrels. The people, whose faces are turned forward and not backward, knew it.

Accordingly, men who were against Mr. Roosevelt and his foreign policy before Pearl Harbor were reelected, notably Representative Hamilton Fish and Senator C. Wayland Brooks of Illinois. But only the most purblind observer would see in these returns any sign of war weariness. If they did, they would have to account for the smashing victories of those Minnesota interventionists before Pearl Harbor, Governor Stassen and Senator Ball, and explain why that war hawk, Senator Josh Lee of Oklahoma, was beaten by a former Willkie Democrat. Those victories were scored in precisely those areas where history has shown that war sentiment is weakest.

No, there was nothing antiwar in the voting, but there was a very patent dissatisfaction with the conduct of the war. President Roosevelt came back from his recent inspection trip with the conviction that the country was more war-minded than the Capital. Tuesday's elections are the testimonial of that fact. In the Capital the people see their own enthusiasm channeled only in part by a pusillanimous inability to come to grips with the great administrative task of gearing the entire Nation to warmaking. They get a picture of a war machine in Washington which is creaking at every joint with jurisdictional disputes. They contrast their own unity and the Administration's calls for unity with the lack of unity even in the fighting services. This is a people's war, and yet the American people have never been taken into the confidence of the Administration either as to casualties or as to operations. An Administration which has demonstrated a lack of complete faith in the American people has found the compliment returned in the demonstration at the polls that the people do not have complete faith in the Administration.

It is such popular outbursts as occurred Tuesday that call for remedial action. Now Mr. Roosevelt has a mandate to repair the glaring deficiencies which this war has exposed. He can do so by making a model of efficiency and single-minded devotion to warmaking out of his Administration. The first step is to establish a real War Cabinet. In the circumstances the present Cabinet would only be reacting to the popular will if they submitted their resignations to the President and gave him a chance to streamline his war administration. No step would be more responsive to the electoral verdict. Nothing would command more confidence. And we can think of no single move which would so demonstrate to the entire free world the operation upon the taproots of our governmental system of the voting privilege.

Under One Roof

It is hard at this time to be anything more than mildly skeptical about the plan to move the majority of Navy Department employes to the War Department Pentagon Building in Arlington by December. Secretary Knox, who said yesterday that the Navy will make the move, stressed some of the obvious advantages to having both services under the same roof. He emphasized, quite rightly, of course, that correlation of Navy and Army offices in the Pentagon would make for quick consultation. This sounds as though the services intend closer administrative cooperation all along the line. If true, that would naturally help the conduct of the war.

But if the most is to be made of the move, certain material obstacles will have to be overcome. The Army itself is not yet well established in the Pentagon. Consequently, a good deal of interoffice confusion still exists there. Moreover, the business of serving meals has not been worked out satisfactorily, nor has the transportation problem been solved. The Capital Transit Co. claims that since there are enough buses available to carry the contemplated peak force of 35,000-40,000 persons, the job involved is simply a matter of arithmetic. This makes it sound quite simple. But to superimpose Navy requirements on Army requirements that have not yet been met is to invite even more serious bottlenecks not only of transportation to and from the Pentagon but of traffic within the building.

The larger view is, of course, to recognize that such bottlenecks are susceptible of improvement. In any case, improved administration, not greater personal inconvenience for many thousands of persons, is the major issue. That is an issue, however, that waits on the settling of what might be called a host of tremendous trifles.

Kokoda Retaken

In retaking the town and airfield of Kokoda, Australian jungle troops have done more than wipe out the last of the gains made by the Japanese in New Guinea in the period following July 31. It was on that date that Kokoda fell into enemy hands and, soon after, the Japanese were on their way up the difficult slopes of the Owen Stanley Mountains toward Port Moresby 60 miles away. Before that offensive had spent itself, the enemy had reached a point only 30-odd miles from the Allied base on the Coral Sea.

The recapture of Kokoda does more than set back the Japanese clock by three months. It suggests that the balance of military and air power in the New Guinea sector of the South Pacific front is now beginning to swing in our favor. Much still remains to be done before the enemy is driven out of New Guinea altogether. Buna and Gona must still be retaken and after that the Japanese must be driven out of Lae and Salamawa. This will involve not merely air power and military force but also naval action. In view of what has been happening in the Solomons recently, that may delay the ultimate recapture of New Guinea. However, the punishing raids which General MacArthur's air force has been carrying out against Japanese positions in New Guinea have made the Japanese occupancy of the great island to the north of Australia an expensive matter indeed.

Japan's difficulties in New Guinea are intensified by the difficulty of getting in reinforcements and supplies. That was proved by the failure of a large Japanese convoy to land 7000 troops on the northeast coast as had been planned. The convoy was so harassed by Allied bombing raids as to be forced to turn and flee, with one direct hit made on a transport and five Zeros shot down. In this connection Kokoda, which has a small but usable airfield, will give the Allies a base for aerial operations 60 miles farther than any they have been able to employ during the past three months.

HILLS LIKE THESE

Together we watched the darkened hills
Fall softly into the arms of the night.
And we were moved by their friendliness,
Their warmth. We thought of hills like these
Rocked and torn by bombs, earth which knew
The gentle flow of rain, soaked in the heaviness
of blood. We thought of sleeping hills
Where lovers walked, made vows, and dreamed.
Hope—hope never dies, but how were we
To know that a year from now, or even a month,
And I too may have gone where the warm earth
Heaves and pounds under the deadliness of war?
We clasped our hands firmly; if the sacrifice
Is ours, we will keep the gladness in our hearts,
Knowing that we shall have given that others
May walk these hills, and dream, and build!

LANSING CHRISTMAN

The Tiddly-Winks Player!

Letters To The Editor

All communication must carry the writer's name and address, though pen names are permitted at the editor's discretion. In fairness to other correspondents, letters should be held to 300 words. Letters are subject to condensation.

"Praise The Lord"

On Sunday, November 1, 1942, there was published in The Washington Post an article to the effect that Chaplain McGuire of the United States Navy did not make the statement, which has since become famous in song, "Praise the Lord and Pass the Ammunition." This article went on to state that Chaplain McGuire had at no time actually engaged in any combat duties and had he done so, it would have been a violation of the Geneva Treaty.

In this connection, we wish to call your attention to the fact that at the time this expression was supposed to have been uttered, the United States was not formally at war with any nation and that the armed forces of the United States stationed at Pearl Harbor were the subject of an unprovoked attack by air and sea forces which later proved to be those of Japan. If you will recall, radio commentators who were describing the attack in Pearl Harbor on December 7, 1941, hesitated to identify the attacking planes as Japanese.

Due to the circumstances under which this attack on the armed forces of the United States occurred and the legal status of this Nation according to the rules of international law on this date, it is our opinion that the encounter which took place at Pearl Harbor on December 7, 1941, should be considered not as a battle between the armed forces of two sovereign powers, but as individuals protecting themselves from an unprovoked attack by persons whose standing should be considered as comparable to that of pirates who might attack a peaceful ship or community. For these reasons, we believe that participation by Chaplain McGuire in this battle, providing such participation had occurred, would not come within the purview of the Geneva Treaty.

In any event, it is about time that we discontinue the practice of abiding by treaties and rules of warfare and applying the humane rational rules set down for the conduct of warfare in a conflict with an inhuman, irrational enemy to whom the rules of warfare apply only to the opposing forces.

PAUL B. MARTIN,
BEN I. MELNICOFF,
LEO A. ROTH,
N. GROSMAN.
Washington, Nov. 2.

An Italian Hero

The report that Italians took part in the recent R. A. F. raids on Milan and Turin recalls the exploit of Fortunato Picchi to which I have seen no reference in American newspapers.

A brief announcement in an Italian journal some months ago ran to the effect that "Fortunato Picchi was shot yesterday at a place near Rome."

Picchi was one among hundreds of Italian waiters who used to serve in the Little Soho restaurants in London, but the manner of his death may well make his name immortal. Seeing the resistance of the people of London, he had learned the meaning of freedom, and long before most of his fellows appreciated that this was a struggle between civilization and slavery. He enlisted in the R. A. F., was trained as a parachutist, and went as a guide in the early raids of the British on southern Italy. Descending on his native land he was captured and suffered the almost inevitable fate.

An English newspaper commenting on the episode said: "For the time being Italian freedom remains buried, but its spirit lives 'at a place near Rome.' When it is resurrected the name of Fortunato Picchi will be written up beside that of Garibaldi."

ERIC UNDERWOOD.
New York, Oct. 31.

Paradox

I am always greatly interested in reading my daily morning Washington Post and feel encouraged and braced-up for my daily work when I read always of the grandiose victories which the Russians, the British, the Yanks and Australians as well as our brilliant Navy win every day over the disorganized, badly led and broken German and Japanese armies. This is wonderful and reassuring. Yet, there is one very puzzling question which I can not solve. Since victories are supposed to yield advantages to the victor, why and how is it that the Russians, the British, our Marines, etc., after all their daily magnificent victories, do not get anywhere?

The British forces under the superb leadership of the great strategist General Montgomery, began their splendid attack in Egypt some three weeks ago, and, after many crushing defeats administered to the broken army of General Rommel, are still where they were when they began their overwhelming attack. Why do they not go forward? The same thing seems to be true of the Russians. Despite their brilliant successes, as published in your good paper, the Russians are still where they were three months ago And the battle in and around Guadalcanal, although a crushing defeat for the Japanese on land, sea and in the air, is still going on.

I, and probably most Americans, are dumfounded. Is there any good explanation for this seeming paradox? Of course, it might be that the effects of all the great victories won by the Allies over the surely already beaten Axis powers are deep military secrets which must be carefully kept from the knowledge of the enemy. And to divulge our successes to the American people would, of course, destroy the spirit and advantage of secrecy.

A. SELBRIDGE GORDONS.
Washington, Nov. 2.

More Enthusiasm Now

The letter in The Post of October 26, 1942, by Joseph Stanley is significant and inspiring. Especially at this time when the future seems to most of us to be dark and unclear should we stress "our need"—a deep religious consciousness.

Mr. Stanley states in his letter that "The present bitter struggle must teach us to be more religious if the future is to hold an improvement over the past."

This seems to me to be an expression of a true enthusiast. But then only those who have pure motives can be truly enthusiastic. Therefore not to be apathetic about our future, or the future of democracy, we must become more enthusiastic in our voting and in our daily living. This requires more pure thinking and the valuation of our neighbor as spiritual beings first of all.

The American people certainly have always had the greatest opportunity to not only think more purely but to also act more purely. So why not now?

MAY GOULD.
Washington, Oct. 31.

Give Credit Where Due

To fully understand and appreciate America, its Government, people and its way of life one must have been born and lived in other countries, as well as had some dealings with other governments. I have had all these and found how much more democratic and superior in every other way our own Government is. It hurts me to see many unjustly criticizing our leaders and the activities of our Government without carefully considering whether they have real cause to do so, or whether or not they are aiding our enemies by doing so.

For years our Army and Navy were both given the run-around and denied the most vital necessities, and now people who used all their influence with Congress to deny our armed forces the implements of their trade complain the loudest. Are they so blind as not to see how they continue to harm us in the eyes of our Allies as well as embitter our own fighting forces? If they are really concerned and want to help they can contact the particular individual whom they find to be in error. When this does not help, they should approach his superior, then the Cabinet member concerned, and if all fail, the President. Thank God that He gave us a man for President who does not play around when he hears of deficiency, but eliminates it in no time. Such a procedure in wartime is the only safe way, if one really loves America. When one praises and shows appreciation of loyal service one accomplishes a lot more. It encourages those who are good and brings the others in line, too, because everyone wants praise and does not want to be outshone by his colleagues.

We are the richest nation on earth and we pay our Government workers less than any other nation, but we are very generous with kicking them around and discrediting them before the world. What does one think of a family which always fights? The same applies to a nation.

Free speech and free press are the most sacred rights, but during wartimes in a world of intrigues and treacheries these privileges can greatly aid our enemies, if we are not careful, and increase our casualties, as well as prolong the war.

ANNA LANSBURGH.
Washington, Oct. 31.

Teen-Age Training

Why do the American Legionnaires, who really know that a year's military training is required for preserving many lives if men are sent abroad to fight, not get in touch with members of Congress and urge that the amendment be made a part of the bill? No doubt, a small minority are publishing to the world that they think it best not to give the year's training. Why do they think our boys should be sent first or at the same time with those of Europe and other foreign fields, where they have sufficient manpower (not mere boypower)? We need the boys right here in this country to help produce food, weapons of war, and all the other essential things of life, and if they are left here we can defeat the enemy more quickly than if they leave the country in the hands of the older people and incompetents of different races and color.

A LEGIONNAIRE.
Washington, Nov. 2.

The Post Impressionist

Mr. Sycamore

The National Theater has been buzzing since "Mr. Sycamore" has come to town. His role as John Gwilt in the new Theater Guild play has an arresting quality unknown in any other of his previous productions. Those close to him in the theater world know Mr. Stuart Erwin in his pleasant manner with a personable countenance which has captivated countless thousands of film stars for 14 years. However, in his new fantasy role he plays the unusual character of a tree.

"Isn't it odd, Mr. Erwin, that you should play the star role in "Mr. Sycamore" and be so close to a popular summer resort as Sycamore Island, located on the shores of Maryland?" we asked.

"But where is this Sycamore Island?" asked Mr. Erwin.

"It's located a little below Glen Echo, where thousands are drawn from Washington, Maryland and Virginia for their "Coney Island" treat during hot summer days. Here one can enjoy his merry-go-round moments to his heart's content."

The recent flood caused a host of club members and friends to congregate. Looking around we caught a familiar face, a stanch member of Sycamore Island Club for more than a quarter of a century. With a spark in his voice, William Partridge advised that the clubhouse was holding up on its strong steel structure, last rebuilt in 1936, after a heavy flood had washed away the old clubhouse of more than 50 years and floated it down the river.

"Down the towpath," said Mr. Partridge, "there is a great empty spot, and the members know the loss it suffered when its barge was washed down the crest of the Potomac, as the old cable wire snapped. Our assistant, Edward Hawkins, will feel the loss considerably, for it was he who pulled the familiar cable, taking hundreds of people across to the clubhouse for more than 30 years."

Sycamore Island is a place de luxe to relax and forget the humdrum and monotony of life. The Sycamore Club includes scientists, botanists, architects, chemists, Army, Navy and Air Corps staff, business and professional men and women, and Government clerks—a cross-section of Washington from all walks of life. Those who have forgotten their play days are brought back to their days of youth.

The quiet majesty of the towering sycamore trees, the soothing sounds of the river flowing gently over the falls a mile down the stream, the sunlit patterns through the leaves, combine to soothe and rest one burdened by daily duties and worries of workaday life in a wartorn world, for recreation and relaxation. On Upper Sycamore Island one can "rough it" to his heart's content.

The original clubhouse was built in 1885, and in the year of the Johnstown flood, in 1889, the Potomac rose above the height of the clubhouse, moving it downstream. It was replaced in its original spot, until 1936, when another "big flood," reaching a height above flood level, washed away the clubhouse and boathouse containing more than 80 canoes.

The present building was designed by John Loehler, an engineer, who is a member of the club. Its steel frame, of bridge construction, was designed to resist the stress and strain of any future floods.

Cranes and herons fly leisurely to roost at night, while canoeists are startled by attractive ducks. There was an otter seen for a number of years by club members, but he met an untimely end at the hands of amateur hunters. A family of 'possum hole up in one of the hollow trees on the island, while occasionally a throttled 'possum at the water's edge tells the tale of a roaming mink.

Midway of the C. & O. Canal lies Snake Island, where Commander Byrd, better known for his Antarctic ventures, was wont to pitch his tent on Saturday nights in his younger days. Traces of an ancient road leading to a fordable strip of river above Sycamore seems to "mark the spot" where Braddock crossed to Rockville en route to his defeat at Fort Duquesne.

"It will be dawn soon," said John Gwilt, performed by Stuart Erwin, as he stands in the foothold of Mother Earth, turning slowly but surely into a tree, in accordance with the theme of the comedy, "Mr. Sycamore," written by Ketti Frings and based on the story by Robert Ayre, produced by the Theater Guild.

"It will be dawn soon. It is wonderful to be in the rain, the fresh rain in the spring twilight," said Mr. Gwilt.

"Have you decided what kind of a tree you want to be?" was asked.

"I have not decided," said John Gwilt.

"I am going to help you," said Jane Gwilt, played by Lillian Gish.

But Estelle Benbow, performed by the poetess, Claiborne Foster in the play, arrives at the solution when she says:

"I think that I shall never see
A poem lovely as a tree.
A tree whose hungry mouth is
breast, . . ."
Against the earth's sweet-flowing
breast,' . . .

And the choice made is for a Sycamore Tree, firm, strong and hardy.

And so Washington welcomes "Mr. Sycamore" to town and trusts it will have many visitors and callers on the threshold of the National Theater, and when next off on a spree or picnic, Mr. Sycamore, we hope you will visit Sycamore Island for recreation and Nature's best.

RAE ROBINS.

Today And Tomorrow

By Walter Lippmann

The Elections

THIS MUST BE written before the complete election returns are in, particularly in regard to the extent of the Republican gains in Congress. But it is certain that the Republicans have shown great strength in the gubernatorial elections in typical large States from Massachusetts and New York to California. Since the successful Republicans are men like Saltonstall, Dewey, Stassen, and Warren, the net effect should be to broaden the political foundations of the war administration, and thus to make the war more truly a national struggle.

LIPPMANN

For it is most desirable that the Republican Party be placed in a position where its own men have to bear that kind of direct responsibility which alone can make the problems of the war entirely real to them, and alone can test their quality. It would be altogether deplorable if the war had to be conducted to the end with the opposition party sitting on the sidelines and making remarks about it.

FROM THE SIZE of Mr. Dewey's majority in New York it seems most likely that he would have been elected against any Democrat who could have been nominated. After 20 years the pendulum must swing against the party in power if only because the voters become tired of the old faces and have a healthy desire to see some new faces and to try out some new men.

But in so far as the New York election was affected by the contest for the control of the Democratic Party between Mr. Farley and the President, I venture to think that the defeat of Mr. Farley's candidate was a contribution to orderly party government. The President is the legitimately chosen leader of the Democratic Party. On what legitimate ground did Mr. Farley seize control of the Democratic organization in order to assert his will as against that of the leader of his party? Was it on the ground of any principle or program which he chose to avow? Not at all. Mr. Farley and his candidate professed a wholehearted support of the President. They were not insurgents, like the elder La Follette in the old days, like Willkie and Stassen in our day—men who fight in the open for things they believe in order to change the policy of their party.

MR. FARLEY'S FIGHT was—judged by the public record—a mere fight for political power, a mere fight for the control of the political machine, with no open avowal of the purposes for which this control, if won, would be used. Now that kind of fight is no contribution to the healthy survival of the two-party system. If Mr. Farley does not believe in the President's leadership, which is his inalienable right, then to a believer in party government two courses were open to him: one was to announce a program which expressed his convictions and to fight openly for it in the Democratic primaries; the other was to support the Republican candidate.

Either course is a legitimate and responsible one to take under the two-party system. But to seek political power as such, to seek to seize control of the party machinery without declaring your platform, is to revert to old-fashioned machine politics, and to undermine the party system and that responsibility of the party leaders which is the essence of good popular government.

AS TO the general significance of the election, the one certain thing which can be said is that the seasoned observer will not profess to draw more meaning out of it than there is in it. The vote was light, and the electorate which decided this election was not fully representative of the Nation. There are 800,000 men overseas in the Army alone, and to them must be added the men of the Navy and the warworkers who have migrated. Nor was there any issue, except that of the ins versus the outs, and in an election of that sort what counts with the voters is not questions of policy but the mood engendered in the voters by the quality of the Administration.

Nothing new and significant was discernible in the campaign which bears upon the general plan of the war or upon the post-armistice world. That is as it should be. For the next two years are going to be, measured by the impact of the events which will happen, the longest, the most crowded, and moving years through which our generation has passed. We do not now know what we shall think and feel and wish to do because we cannot know, even dimly, what is going to happen. To argue, then, that in these election returns one can forecast the historic future, is to pretend to know things for which there is as yet no evidence whatever. Who could foretell the future from the election returns of 1862? The answer is that no one could.

High Court to Test Communism As Basis for Lifting Citizenship

By the Associated Press

The Justice Department asserted yesterday in a brief filed with the Supreme Court that United States citizenship obtained by an alien in 1927 should be canceled on the grounds he then was a member of the Communist Party which "believed in, advocated, and taught the overthrow of this Government by force and violence."

Solicitor General Charles Fahy said the Naturalization Act required that an alien who obtains citizenship be "attached to the principles and well disposed to the good order and happiness of the United States."

The brief was filed as a prelude to oral arguments before the tribunal Monday at which Wendell L. Willkie, the 1940 Republican Presidential nominee, is to represent William Schneiderman, State secretary of the Communist Party for California and a native of Russia.

Cancellation of his citizenship was upheld by the Ninth Federal Circuit Court on the ground that his Communist connection had been concealed at the time of his naturalization.

Fahy emphasized that he was not dealing with "what the principles of the Communist Party are today or with its present relationship, if any, to the Third Communist International."

"This case," he added, "does not involve any question of economic doctrines; nor any question of international relations; nor any judgment on principles of internationalism save as they relate to the requirements of our naturalization laws."

"The evidence shows," the brief said, "that petitioner's (Schneiderman) primary political loyalty was to definitive political organizations known as the Communist Party and the Third Communist International, and that he did not bear true faith and allegiance to the United States."

Greer Garson To Marry Ney

Santa Monica, Calif., Nov. 4 (AP).—Screen Actress Greer Garson and Ensign Richard Ney, former actor, applied for a marriage license today.

Miss Garson gave her age as 31. Ney said he was 29. A spokesman for Metro-Goldwyn-Mayer Studios, said the couple planned to be wed over the weekend but did not yet know where. Ney received his naval commission October 29.

The marriage will be the second for both. Miss Garson was divorced in Los Angeles last year from Edward Alec Abbot Snelson, British civil servant, to whom she was wed in 1933. They separated after a month's honeymoon in Europe.

Ney was married to Elden Hewitt, an artist, in New York City in 1937, and was divorced in Reno in 1939.

Off The Record

By Ed Reed

"We haven't noticed the rise in living costs—Our city relatives can't drive out for Sunday dinners anymore."

Finnish Morale

By Selden Menefee

War-Weariness Spreads

FINNISH MORALE is very low as the third winter of fighting begins on the Russo-Finnish Front. This is the only conclusion which can be drawn from a speech by President Risto Ryti to the people of Finland on October 25 at the opening of "Home Week," a government morale-building campaign.

President Ryti's speech, as monitored by the Federal Communications Commission and made available by the Office of War Information, started out with the statement that the Finns are fighting for "the right to live as free men and women." Like Goebbels, he appealed to fear of defeat as a reason for continuing the war. "Large countries that suffer defeat in war can rise again, but defeat for the small can mean death," he said.

Ryti then launched into an analysis of the low morale in Finland. "The prolongation of the war and the difficulties and sufferings arising therefrom . . . have created a sort of spiritual weariness in some of our people. There is an abuse of alcohol, an increase in crime, and a weakening of morale. Selfishness has raised its head, revealing itself in the form of greed and neglect of obligations. Old conflicts are trying to cause a split . . .

Ryti Pleads for Endurance

"We can see signs of spiritual weariness, ethical weakness, and moral numbness in our country. . . . Action must be taken to banish them. People are inclined to exaggerate their own difficulties. . . . Small cares and worries grow in people's minds, thus leading to despondency, weariness of spirit, and finally to a breakdown of morale."

As for the future, Ryti remarked that after two poor harvests, this year's crop was better, and that with the help already received from "friendly nations" the food outlook for the winter is better than it was a year ago.

He warned that "the World War may last a long time, and its effects on people's lives may become worse. The original adversaries are not yet showing any signs of exhaustion." Even after the war, he said, the people must "be prepared for further efforts and sacrifices. . . . The world will be entirely different in many respects, and much poorer than before."

Ryti's speech contained no hint of a possible separate peace with Russia. Nor do the facts warrant speculation on such a development. Nazi planes based on a north Finnish port have been attacking United Nations convoys bound for Murmansk. The Finns deny having any regular troops fighting with the Nazis in south Russia, but do not deny the presence of some Finnish "volunteers" along the Don.

The recent decoration of Baron Mannerheim by Hitler, the visits exchanged by these two, and Finnish official broadcasts in support of Nazi plans for a "new Europe" give further evidence of thoroughgoing Nazi-Finnish collaboration.

Finally, Finnish Prime Minister Rangell was cited recently by Berlin radio as saying, "Finland is standing shoulder to shoulder with Germany in the fight against bolshevism. Our country is allied to Germany with ties of comradeship in arms." (The Finnish radio did not quote this in its English-language broadcasts.)

Fiscal Troubles Arise

Finland is undergoing a severe inflation today, according to reports from Sweden. Shoes are selling for about 1000 marks a pair. The Finnish milk ration has been doubled, and the bread ration increased from 8 to 9½ kilograms monthly, if German broadcasts are to be believed, but shortages are universal.

The government's budget for 1943 adds up to 18 billion marks, which is 75 per cent higher than last year and half as large as the total national income in prewar times.

Adding to dissatisfaction with with these conditions is popular disillusionment with Nazi and Finnish leaders whose prophecies have not come true. The British like to remind them of this official Finnish broadcast of February 20, 1942. "By the end of September we shall see Hitler as the ruler of the Kremlin and of the whole of Europe, or disappointed in his hopes."

On This Page

WALTER LIPPMANN—Tuesday, Thursday, Saturday.
MARK SULLIVAN—Sunday, Monday, Wednesday, Friday.
ERNEST LINDLEY—Sunday, Monday, Wednesday, Friday.
BARNET NOVER—Tuesday, Thursday, Saturday.
MERLO PUSEY—Tuesday.

Mexican Defense

By John W. White

Military And Civilian

Mexico City.

WITHIN the few months since its entrance into the war Mexico has achieved a highly efficient state of defense, in the opinion both of Mexican military authorities and of the American Army and Navy officers who are cooperating with the Mexican armed forces in the preparation of joint defense measures. The Army has been mechanized and supplied with the latest type United States equipment, including fighter and bomber planes, tanks, antitank guns and antiaircraft batteries, many of which were paraded on Independence day to acquaint the public with the nation's defense equipment.

Although no permanent blackouts have been established anywhere in Mexico yet, the seriousness of the country's defense measures are being forced upon public consciousness by frequent practice blackouts in all important cities, inland as well as on the coast. These blackouts are approaching closer and closer to actual air-raid conditions each time they are repeated.

Blackouts Perfected

The government recently has been warning the public through the newspapers that the next blackout practice in Mexico City will be a really dangerous one, as antiaircraft batteries will fire at targets being towed by planes simulating an air raid on the capital.

These practice blackouts began in the port cities of both the Gulf and Pacific coasts shortly after Mexico entered the war on the side of the democracies. Military authorities say these coastal practices have been perfected to the point where a permanent blackout can be established in any coastal city where it may be considered necessary or desirable. Automobile headlights in the coast cities are permanently dimmed with colored celophane and the citizens have learned the location of air-raid shelters and become accustomed to using them.

Having perfected these coastal blackouts so that they can be made permanent whenever desired, the military authorities are now training the citizens of interior cities for a similar emergency and there recently have been practice blackouts in Mexico City, Puebla, Monterrey, Guadalejara and other points. The war department has expressed itself as highly satisfied with the results of these blackouts and future ones are to be signaled without any previous warning as to either the day or hour.

Since water and marshy soil are encountered within 4 or 5 feet of street level in Mexico City, it has been found unfeasible to construct underground air-raid shelters, but the government has designated certain buildings to be used for that purpose.

Mexico also has established a highly efficient air patrol on both coasts with planes obtained from the United States under the lend-lease arrangement.

Although the location and nature of shore defenses naturally are a military secret, the government has made no secret of the fact that it has heavily fortified the Three Marys Islands off the Pacific coast as part of the precautions taken to guard the 1200 Fifth Columnists who have been imprisoned in the penal colony there.

Mexico, like all the other countries of the Western Hemisphere, had a large and highly efficient Fifth Column at the time the Japanese attack on Pearl Harbor drew the American continent into the war, but both military and diplomatic sources here agree with the Mexican government's opinion that all danger of subversive activity has been effectively wiped out by the rapidity and efficiency with which the government rounded up and imprisoned abuot 2000 Axis subjects who were suspected of acting as Fifth Column leaders.

When this round-up began, the Mexican government planned to have only one concentration camp but soon found that the Aryan blood-brother Axis allies would have to be safely separated to prevent them from cutting one another's throats. Whenever a German, Italian or Jap prisoner got within reach of one of his supposed brothers-in-arms he suddenly seemed to be seized with an irresistible impulse to gouge out the other fellow's eyes or commit whatever other form of mayhem could be accomplished quickest. So instead of establishing one concentration camp, the Mexican authorities had to have three.

Penal Colony for Spies

The most dangerous spies and saboteurs were sent to the penal colony on the Three Marys Islands and the number includes a dozen would-be Mata Haris of various nationalities and various degrees of seductive beauty.

When Mexico entered the war one of its most urgent problems was what to do with 1200 seamen from the interned German and Italian steamers, including all the officers and crew of the big German luxury cruise ship Columbus. These seamen were sent to the old fortress of San Carlos de Perote, which was built in the 1770's and stands completely isolated at an altitude of nearly 8000 feet on the wide barren plateau 130 miles inland from Vera Cruz.

The Japs are lucky in having the most attractive camp of them all, not because Mexico feels any particular affection for the slant-eyes, but just because it worked out that way. Not far from Toluca, capital of the State of Mexico, a Jap florist for many years has had one of the largest flower farms in the Americas. As all his employes and laborers always have been Japanese, his place already was equipped to bed and board the inmates in that manner that is so comfortable for Japs and so uncomfortable for everyone else.

In addition to these precautions, all the German, Italian and Japanese organizations have been disbanded and citizens of the Axis countries have been moved inland from the coasts. Those who have not been imprisoned as potentially dangerous are being closely watched.

The Once Over

By H. I. Phillips

Elmer Twitchell's Squawk

"What a treat it would be these days to find him," exclaimed Elmer Twitchell, the famous philosopher, student of public affairs and pinochle player.

"To find whom?" we asked.

"The public official who could be mistaken!" snapped Elmer. "The old-time officeholder and leader who might admit that he, too, could be wrong at times."

Elmer was quite agitated on the subject.

"Observe the situation everywhere today," he urged. "Note the attitude of all officeholders in the Nation—state, city or town! They all seem to assume they're infallible from the moment we take them out of the glueworks and elect 'em to public office.

"They have a slogan. It's, 'The public can't be right!' In fact, they have two slogans. The other is, 'Never give a critic a break!' There was a time in the democracy when even the highest officeholders in the land admitted they lacked all the answers and that an error of judgment, policy or action was within the realm of possibility. But no more!

"It's so long since I heard any public man admit a mistake, however small, that I can't recall it."

Mr. Twitchell paused to catch his breath and take up the slack in his self-control.

"What is there about winning an election that cloaks the modern official with the confirmed conviction that from that time on everything he does is 100 per cent right? And that all Americans who dare differ with him are idiots, saboteurs, Fifth Columnists, narrow party men and dangerous citizens to be at large?

"How many do you hear say 'I was a little wrong there,' or 'I'm sorry that subsequent events have shown me to have had the wrong theory about this?' The prevailing answer whenever a mistake is even hinted at is, 'Throw that punk out!'

"A voter can get into serious trouble today for asking for an explanation from the man he helped put in office. He can be held up to ridicule and scorn for daring to differ with elective officers in any respect.

"We used to have tolerant, well-balanced considerate public men who knew they had limitations and could be fair, kindly and polite toward critics. But if you cross some of 'em today you are apt to get the rabies.

"I ain't pointing at anybody special, either. This sock-your-critic tendency is pretty general. This policy of holding that any votef who wants an explanation is of infantile perceptions has gone the limit. I demand a return of the times when I could honestly disagree with an elected official from the highest office in America to that of borough dog catcher and still be treated like a gentleman, a constituent, an adult and a taxpayer who foots all the bills."

CAN YOU REMEMBER—Away back when "Cigarette Money" meant a mere pittance?

Whenever New York boasts about all it has done for protection against air raids it might be interesting to bear in mind that it is one of the few places along the seaboard that is yet to provide one air-raid shelter.

The Treasury may mint a 3-cent piece made of glass. This will make it easier to see through the country's financial situation.

Washington insists that you can have a salary of $67,000 before the $25,000 limit, with deductions for taxes, etc., hits you. It's all as clear as mud. You have got to make three times what you can keep in order to keep what you don't get.

Oscar Serlin, producer of numerous Broadway hits, is to enter the Army. If there is any further difficulty about paying for the war, Mr. Serlin is able to finance it personally.

"TO RENT—Corner house. A home that will attack anyone. $9000. 101 Hubinger street."—New Haven Register.

That's putting it pretty straight.

"Woodpecker"
—is the victory playshoe soled in Wood that's jointed like a tank tred so it's flexible. Brown elk espadrille—laced top.
$6.50
Come see it.
Shoe Salon, Fourth Floor

THE NEWER Jelleff's

In The South Pacific

By Barnet Nover

The Ebb And Flow Of Battle

THE RECAPTURE by Australian jungle troops of the New Guinea village of Kokoda, which is halfway between Buna and Port Moresby, is the third important defensive victory won by the Allies in the South Pacific during the past half year.

The first was the victory we won in the Coral Sea last May when a large Japanese invasion force which was aiming to capture and occupy either Port Moresby or New Caledonia was intercepted and turned back by Allied air and sea power.

Three months later came the capture by American forces of certain islands in the eastern Solomons, most notably Guadalcanal and its partially completed airfield.

Now, with the reoccupation by our Australian allies of Kokoda, the Japanese land threat to Port Moresby has been eliminated, this time, perhaps for good.

A GOOD DEAL of confusion exists in the public mind regarding the terms "defensive" and "offensive."

The general assumption is that they represent opposite types of action. More often than not, however, they are complementary—two sides of the same medal.

Thus, every offensive action taken by the enemy in the months since Pearl Harbor was also, in greater or lesser measure, a defensive move, designed not merely to aggrandize the Japanese empire but also to push the enemy beyond possible reach of the Japanese islands and of Japan's interior supply routes.

In the Solomons campaign of last August the United States, for the first time, took the offensive in the Pacific on any large scale. But the immediate purpose of this operation (as against the long-range possibilities arising out of it) was not so much to carry the war to the enemy as to prevent the enemy from carrying the war to us. In particular, the occupation by our Marines of Guadalcanal, Tulagi and Florida Islands was designed to eliminate the Japanese threat to the American-Australian supply route.

Since then we have lacked the strength to use those islands as stepping stones for an attack on other Japanese positions. We have, in fact, had our hands full holding the enemy at arm's length.

IT GOES WITHOUT saying that the ultimate outcome of the still-unfinished Battle of the Solomons will have a considerable bearing on the outcome of the larger Battle of the South Pacific.

If we hold Guadalcanal we will ultimately be able to use it as a base for long-range bomber attacks against the Japanese-occupied western Solomons and the Japanese-mandated islands to the north. The menace to those islands from our air power would be even greater if, at the same time, we succeed in ousting the enemy from eastern New Guinea and transformed Buna from a Japanese to an Allied base. Furthermore, the Japanese hold on Lae and Salamaua would seriously be weakened once eastern New Guinea came wholly into Allied control.

BUT THOSE are still long-range possibilities. The capture of Kokoda restores the status quo as of July 31 in New Guinea. We have still to regain Buna, which was captured earlier that month. Whether and how quickly we can do so will depend in no small measure on how badly crippled is the Japanese fleet and air force as a consequence of the heavy fighting in the Solomons.

By and large, there appears to be little doubt that both our actual and relative strength in the South Pacific have grown markedly since Pearl Harbor and most notably during the past few months.

It is true that we have suffered heavy losses, particularly in naval strength. But the enemy has suffered heavy losses, too, and in such a war of attrition the long-range advantages undoubtedly rest with us. For our capacity to replace losses and repair damages is very much greater than his.

But this advantage is offset by the fact that the enemy's lines of communications are much shorter than ours. Given the willingness to take the risks of stripping her forces in other theaters of the Pacific theater, Japan can more easily concentrate her strength in any one particular sector than we can.

IT IS no doubt this realization that time is on our side that explains the risks which the Japanese have been taking to recapture Guadalcanal. The prestige factor was there, no doubt, but it was hardly the determining consideration. What Japan is primarily worried about is that at Guadalcanal we have acquired an "unsinkable aircraft carrier," a base from which her forces can be harassed at points in her far-flung empire hitherto safe from attack.

The ferocity of the effort which the enemy has made to put back the clock in the Solomons to before August 7 proves that in Japan's cases, as in Hitler's, aggression inevitably breeds aggression.

As long as we continue to occupy any bastions in the southwestern Pacific from which our fleet and air force can harass them they cannot fully exploit their newly acquired holdings, which they must do if they are to survive a long war. That is why we cannot for a moment assume that they have given up the attempt to retake Guadalcanal, push on toward the American-Australian life line and menace Australia. Nor can we assume that regardless of the recapture of Kokoda and successful Allied air attacks on Buna that they will give up New Guinea without a fierce struggle.

Final Gap in Alaskan Highway Closed as Bulldozer Crews Meet

By the Associated Press

Whitehorse, Yukon Territory, Canada, Nov. 4.—Though the new Alaskan Highway linking the continental United States with Alaska has been in use for some time, as Secretary of War Stimson announce last week, the final link was not completed until the north and south crews met head-on in the spruce forest of the Yukon Territory yesterday.

Dramatic Meeting

The meeting was dramatic. Corpl. Refines Sims, jr., a Negro from Philadelphia, was driving south with a bulldozer when he saw trees starting to topple over on him. Slamming his big vehicle into reverse, he backed out just as another bulldozer, driven by Pvt. Alfred Jalufka of Kennedy, Tex., broke through the underbrush. Jalufka had been forcing his bulldozer through the brush with such speed that his face was bloody from scratches of overhanging branches and limbs.

"I never saw anything so exciting and so filled with history," cried Harold W. Richardson, Chicago, western editor of The Engineering News, when the big bulldozer broke through. Richardson and two Army officers, Lieut. Ralph W. Hunt and Lieut. G. H. Jones, were standing nearby and witnessed the historic meeting.

Begin Widening Process

Immediately after this Yukon version of driving the golden spike, Sims and Jalufka turned their bulldozers around and began widening the opening.

The meeting occurred just 20 miles east of the Alaska-Yukon international boundary at Beaver Creek. Formal dedication ceremonies will take place November 20, with high ranking military and civil officials of the United States and Canada in attendance.

STORE HOURS TODAY 12 NOON TO 9 P. M.

★ NAVAL OFFICERS' OVERCOATS ★

Fine quality thirty-ounce Beaver Overcoats . . . comfortably light yet very warm . . . handsomely designed for a smart military appearance. These have been hand tailored for us by one of the best tailors in America. Lined throughout with fine quality satin.

$78

Government Regulation Naval Overcoat, $50
Naval Officers' Raincoats, $37.50 to $65
With or Without Detachable Lining
Naval Officers' Lightweight Raincoats, $27.50
Naval Officers' Blue Serge Uniforms, $40 to $60

Naval Insignia & Accoutrements

Finest Caps and Extra Covers, Shoulder Boards and Devices, Embroidered Cap Devices, Shirts, Neckwear, Detachable Wormers, Woolen Robes With Naval Insignia, Fitted Cases and Toilet Rolls. Illustrated: Commander's Shoulder Board and Naval Reserve Ribbon for 10 Years Service.

Army Officers' Uniforms

Lewis & Thos. Saltz Finest Quality Army Officers' Uniforms, and Gov't Regulation Uniforms; Caps, Shirts, Trench Coats, Overcoats & Insignia.

LEWIS & THOS. SALTZ INC.
1409 G STREET N. W.
EXECUTIVE 3822
NOT CONNECTED WITH SALTZ BROS., INC.

Tulsa Leads Colleges on Offense and Defense

★ ★ ★ ★ ★ ★ ★ ★ ★

Lions Defeat Providence in Home Debut

This Morning

With Shirley Povich

The most realistic approach to the business of getting tough seems to have been taken by the University of Maryland which this week decided to abandon for the war's duration all sports except the four body-contact games of football, boxing, basketball and lacrosse.

POVICH

Athletic Director Clark Shaughnessy has given the heave-ho to other sports which always have been deemed essential to a well-rounded college program. The time to fill the Nation's need for muscular youths with a competitive fury is too short, Shaughnessy reasons, to keep fooling around with such unviolent sports as tennis, golf, baseball, wrestling and cross-country running.

There's no disposition to dispute Shaughnessy who announced many months ago when he took the Maryland job, that his first concern would be to turn out athletes toughened to violence. Shaughnessy was one of the first big-shot physical education men to appraise the fitness of the Nation's youths in terms of the new kind of warfare in World War II, which puts a heavier strain on the individual soldier or sailor.

"The good soldier in this war is the man who can withstand shock," Shaughnessy declared shortly after Pearl Harbor. "Not only to withstand shock, but to keep going. That's why football and boxing are the best preparation for the boys we are sending to the fronts. On the gridiron and in the ring, they learn to react after they've been hit. They don't get that on the tennis courts or the golf links."

He might have added that the athletes don't meet up with much violence, either, on the baseball diamond. The only body-contact a ballplayer encounters is when he slides into a base, and not infrequently there have been two-hour ball games in which not a single slide has occurred. Baseball has its recommendations, of course. It takes a sort of courage to stand up there against a fast-ball pitcher in the knowledge that one misjudged pitch could net a cracked skull, or worse. But the body contact that Shaughnessy likes is virtually nil in baseball.

When Shaughnessy speaks of experience with violence as an asset to the men of the fighting forces, he is paraphrasing the motto of the Great Lakes Naval Training Station's physical director of the last war. It was he who first said, "Football breeds familiarity with violence; war is violent."

And Commander Tom Hamilton, head of the U. S. Navy's pre-flight school physical training program, used an old football expression to justify football's place at the pre-flight schools. At a Georgetown University football luncheon this week, Hamilton declared, "What do our boys learn to do when they play football? What do the coaches teach them? They tell them to 'knock 'em down! Knock 'em down!' Well, that's exactly what these boys will be trying to do when they graduate and go up in our planes against the Germans and the Japs. They'll know that the thing to do is knock 'em down! Knock 'em down!"

Shaughnessy's elimination of such as golf, tennis and baseball should be interpreted as no slur on those noncontact sports. There's a place for 'em, but in peacetime; not in time of war for a Nation that admittedly has been soft physically. The noncontact sports might produce physical fitness and stamina, and the qualiyt of courage, too, but missing is that familiarity with body-shock that Shaugnessy has learned to esteem.

It has been debated and with some success by the proponents of golf and tennis, that they are more valuable sports than football and baseball in a college program. They point out that in later life the man who chose tennis or golf in his college days always had a ready recreational outlet. In contrast to the boy who played only football or baseball, he wouldn't have to round up a couple of dozen friends to have a friendly game. One more party and he was all set, while the baseball or football addict had to get a vicarious thrill out of becoming a spectator at the games he used to play.

But Shaughnessy says that such as golf and tennis and baseball are nonessential sports in a college program at this time, and who is there to gainsay him? General McArthur has surrounded himself with men who played football at West Point. He likes to have tough guys around.

Despite the modern comforts the warring nations try to give their fighters, the men in this war are being asked to undergo more privations than in any other. They fight in jungles, on the deserts, in small boats at sea and cramped in planes that scarcely admit them, and their tours of duty are long. It places a heavy premium not only on physique but on resourcefulness. And where, Shaughnessy asks, can a man learn to be more resourceful during combat than on the football field or in the boxing ring?

He makes sense.

On the Line

With CONSIDINE

New York, Nov. 4.—Jockey club superannuaries who are yanking petulantly at their Van Dykes, and hocking their Van Gogh's, because Occupation, Count Fleet, Alsab and Whirlaway either will not or might not appear for Belmont's historic week of charity racing should sink back into their leather chairs at the Union League Club and relax with a rare old brandy burp. The week will be a success.

CONSIDINE

We think that few horse-players care about turf immortals. A tick-bitten 9-year-old gelding, nerved in every leg and so full of hop that he gives off sounds like a freshly opened bottle of soda, is as beautiful to the eye of the average horse bettor as anything ever envisioned by Currier and Ives—if he wins. If he loses he's a goat, just like Whirlaway and all the others, when they lose. Either that or he was pulled.

We have decided that the Whirlaways, etc., have a comparatively limited audience, restricted to a tight little clique interested in thoroughbred breeding, plus that almost microscopic segment of the turf customers afflicted with sentiment, plus the handful of writers in the press coop. The average customer at a track goes there to bet, primarily, not to watch the classic stride, or "game try" of one of the fancier thoroughbreds.

We think that the least-read piece in the paper each day is the race story but that, even with fire and brimstone on the front pages, that the fine-print race charts, entries and tipster's guesses are devoured. If there is an exception it is the annual story written about the Derby.

The important thing to the 25,000 regular race customers in this area, who almost monotonously bet one million dollars a day, is that another week of racing is being given to them. Few know or care about the charity beneficiary. Most of them would show up for it if the management substituted armadillos, because armadillo touts would spring up on all sides and there would be enough whispered, and printed tips on this or that member of the dasypodidae species (ah, there, Kieran!) to produce a nice turnout of bettors.

Art Rooney, coowner of the Pittsburgh Steelers, is rapidly turning gray and experiencing his first substantial headache in the National Football League. He has a winner on his hands and it's almost too much for him to bear.

Rooney made a lot of money out of the races here one season, four or five years ago. He is supposed to have pocketed more than $100,000 in one day. He sank most of it in the Pittsburgh team, but never got a break. He had trouble with Forbes Field and had to play some of his "home" games far, far from home. His best man, at the start, Whizzer White, abruptly quit the game about the time Rooney had a chance to exploit him properly.

This year, with Dudley and Sandig and a fine team around them, Pittsburgh has been doing fine. But the fact that it has a chance to make a serious bid for division honors, and make money, has changed Rooney from a happy-go-lucky "who cares?" type of fellow to a graying, cigar-chewing, nervous wreck who now dies a thousand deaths each Sunday afternoon worrying about his first good team. Sometimes the bad old days look pretty good to Mr. R. Every play now counts, whereas it used to be that the only suspense at a Pittsburgh game was the number of points by which his team would be beat.

This is a tough period of the year for the various bowl promoters. Should they take an option on this or that club . . . and, if they don't grab them now will they lose them later to some double-crossing bowl down the river? Right now the Sugar Bowl people would like to tie up Georgia and Boston College for that $75,000 New Year's game, but suppose Georgia Tech knocks off Georgia? Or supposed Fordham beats Boston College? Then the New Orleans games would be stuck with a couple of semiturkeys, while the conquerors are being snatched by the Rose, Cotton or Orange Bowl people.

D. C. Sextet Scores, 4-2, Over Reds

Providence Team's Lack of Reserves Gives Lions Edge; Goalie Hit Hard

By Anne Hagner

The Washington Lions last night made their first home-town appearance before a crowd of 3500 and simultaneously scored their first victory of the season as they defeated the Providence Reds, 4 to 2, at Uline Arena.

Taking complete advantage of the Rhode Islanders' lack of reserve strength, the Lions showed many signs of their 1941 form as they outmaneuvered Goalie Mike Krakas, traditionally one of the best in the league.

Also balancing the scale in the favor of the hosts was Leo Lamoureux, a member of last year's squad, who currently is on loan from Les Canadiens. Big Leo scored one of the four Lion goals and had a hand in several others to develop into one of the night's star performers.

The Lions' first goal came after 13 minutes, 15 seconds of the first period when Joe Brown, formerly of the Detroit Redwings, made his Washington debut an auspicious one by taking passes from Graboski and Lamoureux for the score. Otherwise the period was marked only by Lion rushes at Goalie Karakas, who made a series of easy saves.

Reds Tie Score

Providence's Tony Demarco tied the score after 7:57 of the second period when Webster drew the Washington goal tender to the left of the net and left a wide enough opening for the puck to slip through on a pass from Calladine.

From thence onward, however, the Reds were handicapped seriously by a manpower shortage as their squad of only 11 players had scant opportunities for rest against the superior strength of the Lions full squad.

In the space of two minutes two Washington goals whizzed past Karakas, the first when Lamoureux took a short pass from Sands for a Lion score at 15:23, and the second when Peggy O'Neil was on the receiving end of a beautifully set up play from Singbush to Trudel and flashed the red light for the marker at 16:55.

Dyck Scores

Hank Dyck, a familiar figure to Washington fans after a hitch with the Johnstown Blue Birds in the Eastern Amateur Hockey League, took passes from Mantha and Joe Brown for what turned out to be the final goal for the Lions at 5:02 of the third stanza.

Just a minute and 1 second later, the Reds' Jack Forsey, a scant 10 feet from the Lions' net, slid one past Goaalie Gauthier on passes from Steele and Andy Brown. Although it was the evening's last addition to the scoreboard, the tempo of the game continued unabated thereafter and the Reds played excellent defensive hockey to make up for their lack of reserve strength.

Karakas was showered with rapid shots from all sides but the Lions were unable to connect and played uneventfully in the Reds' territory.

Washington.		Providence.
Gauthier	Goal	Karakas
Singbush	L.D.	Jones
Gabroski	R.D.	Whitelaw
O'Neil	Center	Demarco
Trudel	L.W.	Brown
Sands	R.W.	Caladine

Washington spares—Norris, Mailley, Dyck, Purcell, Mantha, Lamoureux, Brown, Ritson. Providence spares—Steele, Forsey, Brown, Boothman, Horeck. Referee—Walton Russell. Linesman—Len Burrage.

First period scoring—1, Washington, Brown (Gabosk), 13:15. Penalty—Whitelaw (holding).

Second period scoring—2, Providence, Demarco (Caladine-Webster), 7:57; 3, Washington, Lamoureux (Sands), 15:23; 4, Washington, O'Neil (Trudell-Singbush), 16:55. (No penalties).

Third period scoring—5, Washington, Dyck (Mantha-Brown), 5:02; 6, Providence, Forsey (Steele-Brown), 6:02. (No penalties).

New Haven Eagles Tie Indianapolis

New Haven, Conn., Nov. 4 (AP).—Bill Thomson of the Indianapolis Capitols scored two goals in the second period of an American Hockey League game here tonight, but the New Haven Eagles, still seeking a win after four starts, came from behind and pulled into a 2-2 tie.

Thomson, fronting a five-man assault on the Eagles' new goalie, Alec Woods, scored first midway in the second period and added another on a rebound shot just before the period ended.

Pittsburgh Six Upsets Hershey

Pittsburgh, Nov. 4 (AP).—Gaining an early lead with fast play and never letting up during the contest, the Pittsburgh Hornets tonight defeated the Hershey Bears 3 to 1 in an American League hockey game before 2500 fans. The Bears were leading the Eastern division of the circuit without a defeat.

Tony Hemmerling, back after a week's absence due to injuries, Norm Schultz and Pete Bessone chalked up the Hornets' tallies. Frank Daley scored for the visitors.

Goalie Harvey Teno broke back into the Hornets' lineup in an auspicious manner, making 22 stops but Nick Damore of Hershey had 26.

Georgia's Passing Pride Passes a Trade Secret

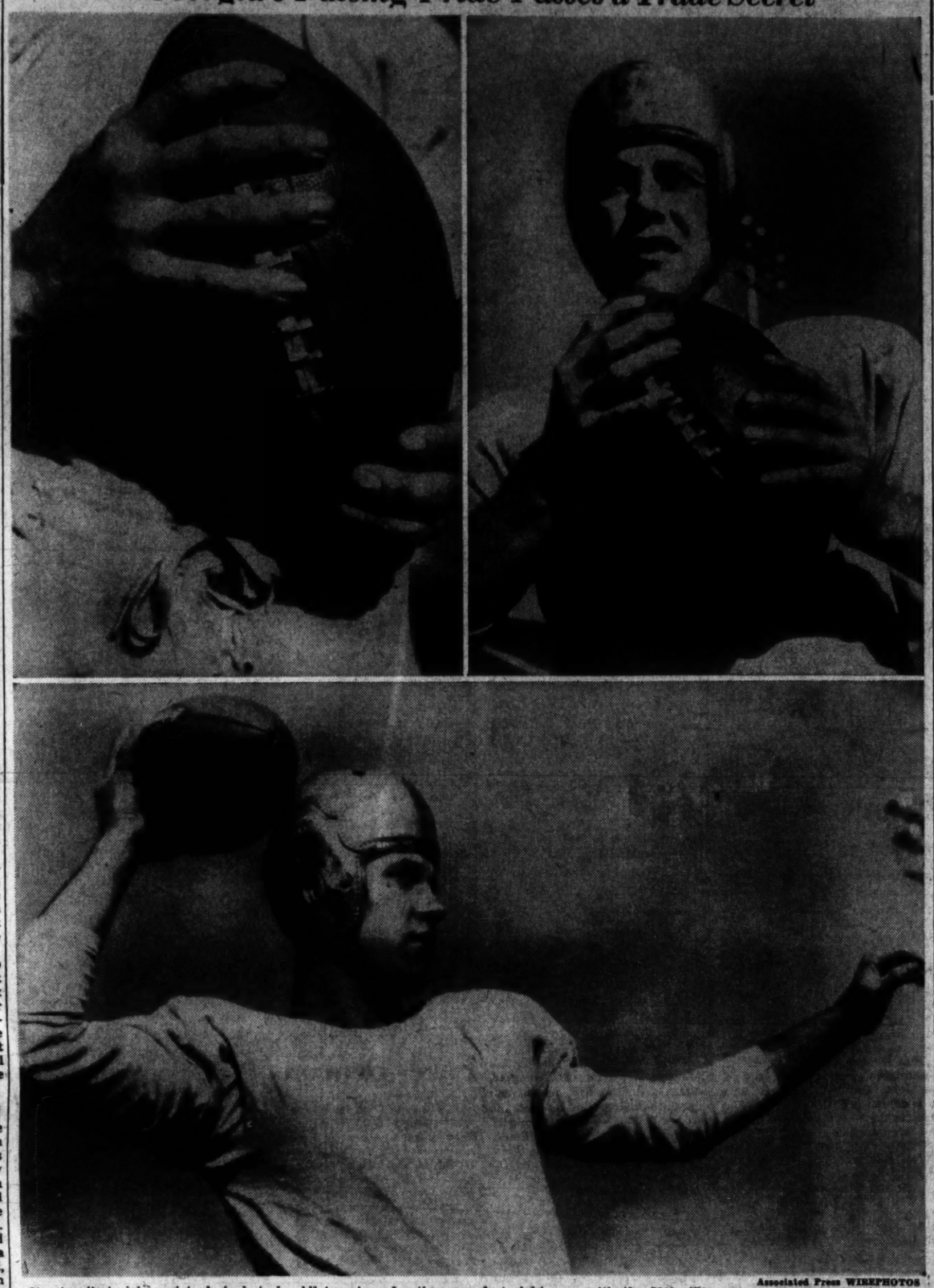

Associated Press WIREPHOTOS

Frankie Sinkwich, a virtual cinch to be All-American for the second straight year with the University of Georgia, goes through his passing paces for a photographer as the Bulldogs prepare for Florida. Last week he accounted for 230 yards, completing 17 of 33 passes against Alabama. Top left—Frankie's grip. Right—Spotting a receiver with those keen eyes and (below), ready to fire

Landis Rules Nats' Mallory A Free Agent

By the Associated Press

Chicago, Nov. 4.—K. M. Landis, commissioner of baseball, today declared Outfielder James Mallory a free agent and ruled that the Washington Senators and the Charlotte club of the Piedmont League could not contract with Mallory for three years.

Landis said that Clark Griffith, president of the Washington club, admitted an irregularity in transferring Mallory last summer to Burlington, N. C., of the class D bi-State league but that Griffith contended the move had been made as a favor to the player, who had asked to be sent to Burlington.

Washington's agreement to option Mallory to Burlington, Landis ruled, violated the major-minor league rules which prohibit such transfer to any minor league club below class B. Landis quoted Griffith as stating that when Washington found it could not option Mallory direct to Burlington he transferred the player to Charlotte, a class B club, which in turn optioned Mallory to Burlington.

Landis said that no penalty was being imposed on Burlington.

Beazley Joins Army Air Ground Forces

Nashville, Tenn., Nov. 4. (AP)—Johnny Beazley, Nashville's pitching hero of the recent World Series, was sworn in as a mechanic in the Army Air Corps here yesterday.

He left immediately for Camp Forrest and after a few days there probably will be sent to Fort Oglethorpe.

"I figured I would be better in the ground crew of the Air Corps," he said. "I hope to return to pitching after the war and believe I would be better off in this branch of the service."

Previously, Beazley had been rejected when sought an instructor's post in the Navy's physical fitness program.

Improving Navy Team Hopes to Upset Penn

Middies Anxious to Knock Off Quakers, Who Licked Army; Game Is Saturday

By the Associated Press

Annapolis, Md., Nov. 4.—The Navy varsity football team has more than one incentive to be at its best Saturday against the University of Pennsylvania, and the Tars have been digging in hard in preparation for the struggle.

In the first place, to knock off Penn would be a feather in anyone's cap, and the Middies view the contest as a chance to salvage something from a pretty rocky season.

And in the second place, this same Penn team walloped Army 19 to 0 last week. If there is anything that Annapolis boys want to do now it is to put up a better showing against the Quakers than did the West Pointers.

On comparative records, the Philadelphia team rates a 2 to 3 touchdown edge over the Middies. The teams have played both Princeton and Yale. Penn beat Yale 35 to 6 and tied Princeton 6 to 6. The Navy beat Yale 13 to 6 and lost to Princeton 10 to 0.

But the Tars have been improving steadily, losing to Notre Dame's powerful Irish by a meager 9 to 0 count last Saturday, and should be all out against Penn.

Navy scouts have reported Penn has two top-notch lines and a dozen outstanding backs combining power, speed and deception. All three factors must be mastered to defeat the Quakers.

Especially dangerous, scouts have reported, is Bert Stiff, the huge powerhouse fullback. He weighs 200 pounds and is a triple-threater.

In practice this week Navy's two leading backfield operatives continued to be Gordon Studer and Hillis Hume, followed closely by Capt. Alan Cameron and Ben Martin.

This will be the twenty-seventh renewal of a series which began in 1888. Penn holds 14 victories, Navy 10, and two contests ended in ties.

Last year 70,000 fans jammed Franklin Field, Philadelphia, the scene of Saturday's contest, to see the Middies defeat Penn 13 to 6.

Whirlaway's Trainer Didn't Like Last Race

By the Associated Press

Pimlico, Md., Nov. 5.—"Whirlaway is ready to run again right now and would do his best," Calumet Farm's Trainer Ben Jones said Wednesday, "but I'm certainly disappointed in the way the Riggs was run. Whirly didn't have to lose all that ground."

Jones would not say anything about the immediate plans for the money-winning champion although he did add that both "the horse and myself are due for a vacation."

Whirlaway is an eligible for the $10,000 added Governor Bowie Handicap at a mile and five furlongs next Wednesday. The weights for the event will be issued at noon Saturday by Handicapper Charles J. McLennan.

Riverland, hero of the Riggs running, was left at Pimlico, although his trainer Moody Jolley departed for New York. Before leaving, however, the Louisiana Farm's trainer engaged Johnny Gilbert to ride Riverland in the mile and one-half Grayson Stakes on Saturday. The Coldstream 4-year-old will be the starting topweight under 125 pounds and Jolley stated the horse would use this race to fit him further for the Governor Bowie.

Max Hirsch has advised Secretary McLennan that he will ship Dark Discovery here for the Governor Bowie.

G. W. Primes Paul Weber For Clemson

Coach Johnny Baker will send his George Washington Colonials through a final light drill on the home field before leaving this evening at 11 o'clock for Clemson, S. C., where they are scheduled to meet the Clemson Tigers Saturday afternoon.

In an effort to avoid injuries before game time, Baker has held only one workout this week that might constitute anything like a heavy scrimmage. "We can't take unnecessary chances with the manpower we have available," the G. W. coach said yesterday. "We're going to need our top performers most of the game Saturday, and I want everybody in good shape."

One player who is likely to get a big chance against the Tigers is Paul Weber, the boy that unwound some corking runs in the Kentucky contest Friday. With his 19 points, Weber is the chief G. W. scorer to date and is No. 3 among the members of the District area's three major teams.

He has proven his ability to carry the ball and his defensive play has greatly risen since last season. He knocked down several Kentucky passes which could have meant touchdowns and pulled a number of brilliant tackles. If the Pennsylvania boy doesn't start Saturday, he is certain to go in before many minutes of the contest have elapsed.

Friends Juniors Down St. Albans

Tony Dean and John Lynd starred yesterday as Friends School Juniors defeated St. Albans Juniors, 13-0, on the losers' field.

Dean made the first score on the last play in the first quarter as he sprinted 20 yards around end. Lynd converted. In the fourth quarter Lynd dashed off tackle, eluded the field and raced 50 yards for the tally.

Other outstanding men for the winners were quarterback Jimmy Balderston, center Jack Hecker and and Arthur Nordstrom.

Hurricanes Hold Foes Scoreless

Tulsa Averages 422 Yards Gained Each Game; Score 296 Points to 0

By the Associated Press

Chicago, Nov. 4.—Those impersonal judges—the game statistics—vote the Tulsa Golden Hurricanes as the Nation's top football team, both in offense and defense.

Tulsa, in winning six straight games and scoring 296 points while keeping its goal line uncrossed, has averaged better than 422 yards by rushing and passing while limiting its opposition to about 90 yards a game—less than the length of the field.

The American Football Statistical Bureau, in reporting today on Tulsa's sensational brand of play, pointed out the Hurricanes have been the total defense leader for four straight weeks. They hovered in third place in total offense for three Saturdays, however, before taking over the top berth this week from Missouri.

Buckeyes Climb

The Tigers, after losing last Saturday to Great Lakes, tumbled to fourth place, with Ohio State—despite suffering its first loss, to Wisconsin—climbing from fourth to third. Georgia, rolling on the nightly impetus of Frankie Sinkwich's passing and running, retained second position.

Tulsa and Georgia are mowing down the opposition at a pace never before recorded so late in the season. While the Hurricanes make 422.3 yards a game, Georgia forges for 412.9 yards, and these two imposing 400-plus figures cause the bureau's tabulating machines to stutter as they grind out the totals.

Ohio State's place is 394.3 yards a game while Missouri's is 392.4 and fifth-place Texas' 373.1.

Tulsa, stopping its foes with 90.5 yards of gain a game, is followed on the defensive tabulation by Detroit, whose opponents average 108.2 yards, Duquesne 117.2 yards, William and Mary 125.5 yards and Boston College 127.2 yards.

Columbia Next

The Golden Hurricanes built up a great share of their record on passing and pass defense. They have averaged 207.3 yards through the air followed by Columbia, 202.5 yards; Georgia, 194.7 yards; Maryland (with one game unreported), 161.6 yards, and Southern Methodist, 138.8 yards.

Tulsa limited its foes to 26.5 yards per game through the air and has intercepted more passes than its opponents have completed, 14 to 13. Harvard is second in pass defense by yielding only 34.3 yards a game, followed by Georgia Navy, 44.3; Manhattan, 46.3, and Yale and Bucknell tied at 47.6.

Hardin-Simmons boasts the best rushing average with 324.6 yards a game, while Boston College has the most impregnable defense against its foes' rushing, yielding 27.2 yards a game.

Sure-Fingered Packers Make Few Miscues

By the United Press

Chicago, Nov. 4.—Possession is nine points in the law and the Green Bay Packers today emphasized that in the National Football League.

The packers, who are battling the world champion Chicago Bears for the Western Division lead in the National Football League, have compiled a remarkable record of keeping the ball once they have possession of it.

In six games the Packers have handled the ball on 586 plays. Over that stretch they've fumbled only five times for the best average ever compiled in the pro grid circuit; of the five bobbles, the Packers recovered two, with three going to the opposing t[illegible] Andy Uram and Tony Can[illegible] each fumbled twice and C[illegible]nple once.

While building a re[illegible] record against fumbles, [illegible]ers have been exceptio[illegible]t on opponent misplays, rec[illegible]g the ball 11 out of 17 times.

Seek Record

The Chicago Cardinals had the fewest fumbles last season, 19. The Packers are almost certain to better that mark.

Green Bay leads the teams in yards gained by passing with 1479, in total yardage with 2224 and in pass completions with 85.

Pittsburgh is tops in yards gained by rushing with 1098 and the Chicago Bears in scoring with 193 points in six games.

Among the individual leaders Don Hutson and Cecil Isbell of the Packers are in the limelight.

The brilliant Green Bay pair helped set five new league records and tie two others Sunday as the Packers beat the Cardinals, 55 to 24. This week the Cleveland Rams are played at Cleveland with Hutson and Isbell standing a chance to break seven additional records.

Marks May Fall

Included among the marks that may topple in the Rams game are: Most touchdown passes thrown in a season, all-time total of touchdown passes, yards gained in a season on passes, individual scoring record, most points after touchdowns in a season and most yards gained by pass receptions. Hutson and Isbell are within striking distance of each of those records.

Georgetown to Depend on Passing Against Pre-Flighters

Crowley's Team Boasts Strong Line

Hagerty Polishes Up Hoyas' Play For Saturday Night Game at Stadium

A strong aerial offense is the weapon Georgetown will rely on to pierce North Carolina Pre-Flight Cloudbusters' goal-line Saturday night in their tussle at Griffith Stadium.

Jimmy Crowley's team has a better line than his famed seven blocks of granite at Fordham several years ago and Coach Jack Hagerty has made up his mind the Hoyas will have to go over the Cloudbusters to score.

The Navy is going to see everything in Georgetown's book of magic. Hagerty has been busy this week polishing up the old spread plays, putting in a few new wrinkles here and there, and drilling the squad in new pass plays. Pass defense is the Cloudbusters' glaring weakness. Boston College nosed them out, 7-6, on a 25-yard pass in the final period and Georgia Pre-Flight tied them, 14-all, with two touchdown tosses in the final period.

Joe Frank in Lineup

Leading the visitors into action will be a Georgetown alumnus, Joe Frank, who'll pair with Steve Hudacek, former Fordham star, at guard. Charley Pierce, also from Fordham, and Joe Zabilski, from Boston College, are the tackles; while Gene Goodreault, another Eagle husky who had a hand in the Hoyas' 19-18 defeat three years ago, will pair with Hayward Sanford at the ends. Joe Kovach, an All-American at Duke, will play center.

If Paul Walsh and Ralph Linneman, rookie backs who will be making their debut before District fans, are in stride, the Hoyas may show the Sailors a few tricks themselves. Hagerty calls Walsh one of the best broken-field runners he's seen at the Hilltop in recent years, while Linneman, a shifty lad, is a good passer and excels at kicking. The two of them might make up for the loss of Frankie Dornfeld, who'll miss the game because of a serious leg injury.

Hagerty again will entrust the direction of the team to Eddie Agnew, the slender youngster who rang four bells against the Eagles last week despite his team's defeat.

The Hoyas have plenty of passers, including Linneman and Agnew, who will share pitching chores in the starting line-up, and going back into the reserves where Joe Gyorgydeak and Johnny Kuikowski await a chance to show their ability.

Georgetown's line has the comfortable knowledge it will not be outweighed this week and Tutor Mush Dubofsky is looking for improvement over last week's efforts. Bus Werder and Bam Oberto did a good job at guard and ditto for Ross Sorce and George Perpich, the tackles. Boston College simply wore them down with plentiful supply of beef.

End Coach George Murtagh is working overtime with the wingers, who haven't been up to par in the last three games and there is a strong possibility there will be some changes in this department. The ends, including Bob Duffey, who is certain to start, have been remiss in their pass snagging and have cost the Hoyas at least six touchdowns. Duffey's strong suit is defensive play but Murtagh wants him to get some touchdowns as well as prevent the foe from getting them this week.

G. U.-Preflight Game Lists Ceremonies

Georgetown's football game with North Carolina Naval Pre-Flight School Saturday night at Griffith Stadium will have all the color and glamour of an Army-Navy game with high-ranking Government and service officials in attendance.

A parade of the Anacostia naval cadets and Georgetown R. O. T. C. led by their bands will inaugurate pregame ceremonies. The cadets will enter the park at 8 o'clock, parading on the field before going to their seats. Both bands will join in "The Star-Spangled Banner" as Old Glory is hoisted to the breeze.

Between the halves the preflight training cadets from North Carolina will take over the field, staging a show never before witnessed in Washington. The North Carolina school's crack drill team of 50 men will execute a series of intricate maneuvers without any commands. This is one of the most spectacular stunts on the program.

Cadets will give brief exhibitions in boxing, wrestling, tumbling, soccer and basketball, all sports on the curricula at their training base, culminating their part on the program with a race over a portable obstacle course fashioned as closely as possible after the one used in training at North Carolina.

This course, erected by the Touchdown Club of Washington as its contribution to the Navy, will take the contestants completely around the field and will include several surprise hazards for the fans.

The entire half-time program, which will be staged with military precision within a period of 25 minutes, will be under the direction of the Flight Selection Board of the United States Navy, which maintains headquarters at 1320 G Street Northwest.

This Is the Boy Georgetown Calls Mr. Grit

Post Staff Photo

Eddie Agnew, Georgetown's senior quarterback, sharpens his eye for Saturday night's battle with North Carolina Preflight gridmen at Griffith Stadium. The 173-pound Philadelphia lad, whose light has been hidden until this year, is coming off the best performance of his career against Boston College last week. He bore the brunt of B. C.'s vicious tackling for three quarters without much help, was expected to be carried from the field at any time, but was in there calling his own signal at the end of a 47-0 licking by the Eagles

Servicemen Can See G. W. High Gratis

Special Dispatch to The Post

Alexandria, Va., Nov. 4.—Uniformed men will be admitted to the George Washington Presidents next two home games free of charge it was announced today by Principal Henry T. Moncure.

This action was taken following an order from the school board. At the session W. J. Greenan, a member of the board, advanced the motion to admit the sailors, soldiers, marines, and coast guardsmen free of charge. It carried unaminously.

Next Friday night the George Washington Presidents will oppose the John Marshall Justices. This is a conference "A" contest. The Justices have yet to taste defeat, and are rated on a par with the Petersburg Crimson Wave, the outstanding club thus far in the play for the championship of the Old Dominion.

The Justices will arrive here in the afternoon of the day of the game, and are favorites to trip the Alexandrians.

Points to Victory

However, Rusty Doran, mentor of the Presidents, believes his team five will be in fettle for this contest and points to last week's 6-0 over the Maryland Commandos at College Park.

Marty Foltz, captain of the Presidents, is the triple threat. In the Salem, Maury and Fairfax games his steady work aided in the victory. Campbell, Johnson and Payne in the line are the warhorses and should give the Justices' backs an interesting evening as they try for gains.

This is the first time in ten years the Richmonders have invaded Moncure Bowl, and a bangup game it expected. A number of followers of the Justices will also be here. The John Marshall eleven is tied with Petersburg for the State titular honors and they must win to stay in the race.

An added attraction will be the drill of the George Washington cadet corps and band at the half. They have been working all week on this program.

Play Virginia Episcopal

Saturday Episcopal High School Maroon will again play in a State preparatory school championship game when the Virginia Episcopal eleven of Lynchburg comes here to do battle on Hoxton Field.

This is one of the oldest rivalries in the Old Dominion. Bus Males has been working his chargers overtime to have 'Lem in the "pink."

On Friday afternoon the Fairfax Rebels will meet the Washington-Lee Scholastics on the latter's field. This is a conference contest.

Tragas Back on Uline Mat Card Monday

Hercules Tragas, the crowd pleasing Greek who scored a hit in his debut here, returns to Uline Arena Monday night to contest the heavyweight championship claim of Rube Wright in the one fall finish of an all-star wrestling show.

CHEVY CHASE ICE PALACE
Ice Skating
10-12 • 2:30-5:00 • 8:30-11
BOWLING—57 ALLEYS
RESERVATIONS ACCEPTED
NO WAITING FOR ALLEYS
Where The Best People Go
4461 CONN. AVE. EM. 8100
SODA FOUNTAIN SPORT STORE

Cardozo Wins Over Armstrong for Title

Score 7-0 Victory Before 6000 Fans at Griffith Stadium to Gain Colored Crown

Before a crowd of 6000 wildly cheering fans, Cardozo's blue-and-white gridders yesterday defeated the previously unbeaten Armstrong High School eleven, 7-0, at Griffith Stadium, and annexed the colored city scholastic championship. They had put Dunbar out of the picture a fortnight ago, 33-0.

The teams played a wary first quarter, resorting to a punting game, with "Tony" Wallace of Cardozo demonstrating a clear advantage over the opposition backs.

This style of game continued in the second period until Cardozo took the ball on the Armstrong 48. Harris and "Stump" Mason advanced the ball around left end and through tackle to the Armstrong 37.

A beautiful pass, Harris to Boulding, placed the oval on the Armstrong 25, where Mason punted, the ball being run back to the Armstrong 6.

Punts Out

Jones of Armstrong punted out to Mason, who was stopped on the Armstrong 39, but there was a horn on the play and Armstrong was penalized to the 1-yard line.

When Jones again attempted to punt, Dan Beckett, Cardozo center, broke through, blocked the kick and recovered the ball behind the goal line for the only touchdown of the game. "Stump" Mason drop-kicked the extra point.

Armstrong rallied and played a superior game in the final half, Terry Day giving a spectacular exhibition of forward passing except that the passes labeled for touchdowns were invariably intercepted by the Cardozo backs.

Armstrong.		Cardozo.
McLane	L. E.	Boulding
Rouse	L. T.	E. Jones
Thomas	L. G.	A. Thompson
McDevitt	Center	Beckett
Stribling	R. G.	C. Thompson
Ford	R. T.	Perton
J. Ross	R. E.	L. Brooks
Davis	Q. B.	Mason
Spears	L. H.	Wright
C. Ross	R. H.	Harris
Jones	F. B.	Wallace

Cardozo	0	7	0	0—7
Armstrong	0	0	0	0—0

Touchdown—Beckett. Point after touchdown—Mason. Substitutions—C. Brooks for Boulding, Williams for Beckett, Green for Perton, Baylor for Harris. Referee—Jackson. Umpire—Tinnen. Head linesman—Drew. Field judge—Cupid.

Wilbourne Named Soph of Week

Raleigh, N. C., Nov. 4 (AP).—Jack Wilbourne, Richmond's 170-pound back from Salem, Va., engineered an 8-6 upset victory over a heavy Washington and Lee team Saturday and his performance was good enough to earn him the Southern Conference sophomore-of-the-week nomination.

Muha Returns To VMI Squad; Faces Deacons

Special Dispatch to The Post

Lexington, Va., Nov. 4.—A bruised and weary V. M. I. football team smarting under the unexpected 24-to-6 defeat handed them last week by Davidson's aroused Wildcats, are figured to take another licking Saturday when they journey to Winston-Salem, N. C., to bump into the Wake Forest Deacons, conquerors of Duke and Clemson.

Only bright spot on the V. M. I. horizon is that Capt. Joe Muha, who watched most of the Davidson game from the bench, will probably have recovered from his ankle injury. With Muha ready to rehit the all-America trail, the Cadets might have an outside chance. If Muha is out, not even the most ardent V. M. I. supporter can foresee anything but defeat.

Nor is Muha the only cripple. Coach Allison T. S. (Pooley) Hubert's casualty stretches from here to yonder, and it's likely that some of the 12 regulars now on the sidelines may not be ready for Saturday. The cripples include two right ends, Steele McIntyre, injured arm, and Frank Coffman, ruptured blood vessel; two right tackles, Charley Marks, charley horse, and Bill Burruss, sprained ankle; two right guards, Julius Minton, sprained ankle, and Barney Skladany, twisted knee; one center, Bill Dommler, dislocated shoulder; one left guard, Mike Ducko, bruised rib; a left end, W. C. Clark, bruised back; a fullback, Emil Sotnyk, bruised back. Bob Bowman, who has alternated between center and reserve fullback, is in the hospital with a stretpticoccus throat infection.

Muha, whose great play had stamped him an all-American in five games thus far, twisted an ankle in practice last week and played only a few minutes against Davidson. Limping badly, he confined his work to passing, plus some stellar defensive work, but he wasn't able to run with the ball.

Pannell to Roll In Richmond's Jett Tourney

Richmond, Va., Nov. 4.—Cletus Pannell of Washington, is expected to come here Saturday, November 14, to defend his title in the Frank Jett bowling tournament, Richmond's first major duckpin event of the season.

Pannell won the honor in 1941 with a total of 1392 pins. Other winners are: 1936, Billy Gaur, Norfolk, 1343; 1937, Joe Harrison, Washington, 1373; 1938, Buck Shane, Baltimore, 1316; 1939, Hokie Smith, Washington, 1364; 1940, Jimmy Wallace, Norfolk, 1336.

A. L. Ebersole, secretary of the National Duckpin Bowling Congress, who will come here to officate, said that despite the gas and tire rationing and other travel difficulties, he believed the entry list would be large.

Lew Jenkins, of Washington, the country's No. 1 bowler, who is now at Camp Lee, is expected to participate providing he can obtain leave from the Army. Jenkins has finished his preliminary training and has applied for admission to an officer's training school.

The Jett tournament has become a fixture on the local bowling calendar since it was started and the number of entries increased yearly, reaching the record of 125 in 1940.

The tournament is to have an entry fee of $7, which includes ten games, total pins. Five games will be rolled in the afternoon and five at night.

LOOK, MEN!
17% EXTRA SMOKING IN NEW LONGER BLACKSTONE CIGAR

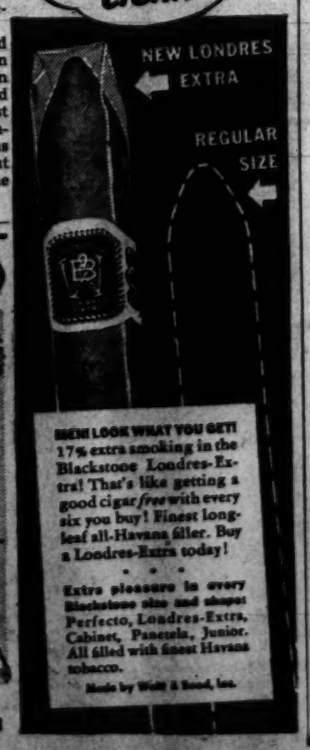

MEN! LOOK WHAT YOU GET! 17% extra smoking in the Blackstone Londres-Extra! That's like getting a good cigar *free* with every six you buy! Finest long-leaf all-Havana filler. Buy a Londres-Extra today!

Extra pleasure in every Blackstone size and shape! Perfecto, Londres-Extra, Cabinet, Panetela, Junior. All filled with finest Havana tobacco.

Made by Wolf & Bond, Inc.

THIS WAY FOR EXTRA PLEASURE

BLACKSTONE CIGARS THE CHOICE OF SUCCESSFUL MEN

Mid-Atlantic PGA Listed Tomorrow

Golf professionals in the Middle Atlantic section will sharpen their games today for tomorrow's M. A. P. G. A. Championship to be played at Indian Spring over the 36-hole route.

Prize money, to be paid in war bonds and stamps, has not been determined.

A dinner meeting will follow the golf. Officers will be elected and candidates will be named to attend the annual meeting of the National P. G. A. next week in Chicago. Wiffy Cox has been president for two years.

Cox won the recent Washington Open at Indian Spring with a 140 score, adding it to his Maryland Open crown, and Wiffy will be favored to make it a clean sweep tomorrow.

Amateur entries are being accepted by Pro Mel Shorey at the host club. Should an amateur win the tournament the low-scoring pro would be the Midatlantic P. G. A. champ, a title now held by Jack Isaacs, who enlisted in the Army last winter and is stationed at Langley Field, Va.

Spiders Need Help to Beat V. P. I. Eleven

Richmond, Va., Nov. 4.—Dame Fortune, that fickle girl who never misses a V. P. I.-Richmond football game, is being wooed this week by the Spiders who figure they'll need lots of luck to withstand Virginia Tech power.

In Jack Gallagher, Joe Foltz and Mason Blandford, the Techmen have three of the leading ground-gainers in the Old Dominion.

That has been the pattern to date of the somewhat underrated Virginia Tech offensive which has piled up more yardage on the ground than any other team in Virginia.

Richmond unhappily remembers the afternoon when Arthur Jones romped up and down the field but couldn't score in a game whose 0 to 0 was no indication of the comparative strength of the two teams.

Navy Cadets to Start 6 Former Rams Here

Left Side of Line to Face Georgetown Saturday Night; Joe Frank Plays

Special Dispatch to The Post

Chapel Hill, N. C., Nov. 4.—Lieut. Comdr. Jim Crowley, coach of the North Carolina Pre-Flight eleven which meets Georgetown Saturday night in Washington, today named his starting line-up which includes six players who played under Crowley at Fordham and five others from different Eastern universities.

The entire left side of the line will be manned by former Rams, Charles Pierce at guard, Steve Heldacek at tackle, and John Witkowski at end, in addition to Joe Kovatch at center.

Bill Krywicki at quarterback and Len Eshmont, right half, complete the former Fordham representation in the Carolinians' starting lineup.

Joe Frank, who manned a tackle post in those fine Georgetown lines of former years, will start at right tackle against his old school while Gene Goodreau, two years All-American at Boston College will be at right end and Lou Young, former Dartmouth captain at right guard.

Walt Zwiezynski of Lafayette, will start at left half and Lou Buffalino, Cornell, at fullback, replacing a former teammate, Joe Martin.

Krywicki will alternate at the signal-calling post with Gene Davis, Penn captain last year.

The North Carolina Pre-Flight line will average 191 pounds and the backs only 174.

The B squad ran through Georgetown plays against the varsity today with Adolph Kissel of Boston College and the Chicago Bears, who joined the program only last week, giving his knowledge of working against the T, which the Hoyas use to some extent.

Consolation Net Finals Set Today

Mrs. T. J. Hohenthal and Mrs. Norman Vissering will meet today in the consolation finals of the D. C. Women's Open Tennis Championships at the Columbia Country Club at 11 o'clock.

Mrs. Hohenthal reached the finals by defeating Claire Oakey, 6—1, 6—3, and Mrs. Vissering won on default over Claire Drullard.

Tetra Rock Wins At Rockingham

Salem, N. H., Nov. 4 (AP).—Mrs. Weston W. Adam's Tetra Rock came from slightly off the pace today to win easily in Rockingham Park's feature event, a 6-furlong sprint.

Mrs. E. Preece's Spare the Rod, early pace setter in the race, lost the place award by a neck after being overtaken in the stretch run by B. F. Lister's War Tower.

The winner covered the 6-furlongs in 1:14 1/5 over a slow track and returned $3.30, $3.00 and $2.20 in the mutuels.

Men Who Think of Tomorrow Prefer CANADIAN Whisky at its glorious best!

Airplanes landing in the heart of downtown...elevated cross streets to speed traffic...dream homes to live in...and "streamlined" buildings to work in. That's the city of the future—being planned today by Men Who Think of *Tomorrow!*

CAREFULLY blended for finer flavor, the precious whiskies in Seagram's V.O. CANADIAN were laid away when Haile Selassie first made the front page...when the Normandie crossed the Atlantic on her maiden voyage. Through the years, these rare whiskies have been mellowing for *Tomorrow*—to make the Seagram's V.O. of today so truly delicious, so gloriously LIGHT!

Seagram's V.O. CANADIAN
CANADIAN WHISKY • A BLEND OF RARE SELECTED WHISKIES

Six Years Old—86.8 Proof. Seagram-Distillers Corporation, New York

Challamore Captures Second Straight in Pimlico Feature

6500 View Card; Second To Abrasion

Ferril Zufelt Rides Winner; Pay-off Price Is $4; First Race to Gala Light

By Palmer Hagerty

A Special Correspondent

Pimlico, Baltimore, Nov. 4.—E. C. Eastwood's Challamore, one of the speediest and most consistent sprinters to perform in Maryland this year, hung up his second straight victory when he led throughout the six-furlong Heiser Handicap to score by a length and a half over Abrasion while completing the distance over a "good" track in 1:12 4-5.

The form players in the crowd of 6500 had been enjoying a fair amount of success with their selections when the feature came up and they bet with confidence on the Eastwood runner, which proved to be a very good investment. Ferrill Zufelt had Challamore off in front but took hold of him momentarily while Fresh Start took the lead away. This didn't last long, however, and when Zufelt asked for speed, Challamore again moved to the fore and was never threatened thereafter while still going easily at the end.

At the head of the home lane, it appeared that Abrasion would be a stout contender when he was able to get through on the inside, but he was not equal to the task and had to settle with the place money while Rough Doc and Fresh Start staged a little bumping affair of their own for the third award. The winner, although unable to earn anything last year, has been a real breadwinner this season, boosting his earnings to $18,665 by virtue of this triumph. His backers took down the small return of $4.

W. W. Vaughan's Gala Light, after 10 unsuccessful attempts, finally found a field he could master in the day's opener and the result was a half-length victory. Jockey Rocco Sisto handled the 2-year-old colt and for the first quarter could not be found close to the leaders but leaving the backstretch, he shot between horses and was on the head end as the field entered the stretch. W. L. Brann's Mistrella was second. Susan Constant, second choice in the limit field, was third.

Pimlico Entries With Jockeys, Odds and Ratings

FIRST RACE—One and one-eighth miles; purse, $1000; claiming; for 3-year-olds and upward.

Horse and Jockey.	Wgt.	Odds	Rat.
Residue (Scocca)	115	20-1	304
County Cork (Woolf)	115	6-1	302
Bellevane (Deering)	112	20-1	306
Nilon (Remerscheid)	114	10-1	310
*Dreaming Tops (Erickson)	106	20-1	308
*Armor Bearer (Barney)	110	4-1	314
*Dorothy Pomp (Tammaro)	107	10-1	302
Miss I. Q. (Merritt)	106	20-1	300
*Predicate (Barney)	110	20-1	304
*Pelo Gino (Crawford)	104	10-1	310
*Butcher Boy (Tammaro)	115	8-5	316
*Bunny Baby (Trent)	109	2-1	318
Jolly Tar (Knapp)	115	6-1	310
Llavin (Root)	112	20-1	308
Roscoe K. (Keiper)	114	4-1	302
Streamer (Balzaretti)	112	20-1	310

SECOND RACE—Six furlongs; purse, $1000; claiming; for 3-year-olds and upward.

Horse and Jockey.	Wgt.	Odds	Rat.
*Spread Eagle (Erickson)	110	6-1	312
Arthur C. (Keiper)	114	10-1	308
Hermar (Zufelt)	117	10-1	306
Storminess (Root)	114	20-1	304
*Knitetta (Trent)	106	20-1	302
Freeland's Lad (Young)	117	7-5	316
Belmike (Deering)	111	4-1	310
*Ballarosa (Tammaro)	106	6-1	308
Blablah (Merritt)	111	10-1	304
Fair Hero (Knapp)	114	10-1	302
*Teco Tack (Scocca)	108	10-1	300
Naval Reserve (Berger)	114	6-1	306
†Happy Slave (Scocca)	111	10-1	310
Stolen Tryst (Zufelt)	111	10-1	308
Solar Star (Deering)	117	3-2	314
Light of Morn (Trent)	109	3-1	310

†Casilear and Rogers entry.

THIRD RACE—About 2 miles; purse, $1200; claiming; steeplechase; for 3-year-olds and upward.

Horse and Jockey.	Wgt.	Odds	Rat.
Greenwich Time (Leonard)	140	6-1	...
General Day (no boy)	136	20-1	...
Felt Slipper (Scott)	140	20-1	...
Emma's Pet (Penrod)	140	15-1	...
*Valpuiseaux (no boy)	136	15-1	...
*Wood King (Bosley)	140	10-1	...
‡Dingwell (no boy)	144	6-1	...
Massa (Cruz)	147	7-2	...
Meeting House (Roberts)	150	8-5	...
†Brown Imp (Bosley)	140	10-1	...
(Charge Account (Bosley)	147	10-1	...
§†Red Astaire (no boy)	133	6-1	...

†Sprague, Bosley and Franklin entry.
‡Mrs. F. M. Gould entry.
*Five pounds claimed for rider.
§Seven pounds claimed for rider.

FOURTH RACE—One mile and 70 yards; purse, $1000; special weights; for maiden 2-year-olds.

Horse and Jockey.	Wgt.	Odds	Rat.
Roman Nymph (Zufelt)	113	7-2	318
*Precious Years (Trent)	108	6-1	310
Cat Leg (Remerscheid)	116	20-1	308
Evaporate (Wads)	113	20-1	306
Huinca Loo (Gilbert)	113	10-1	302
Reigh Star (Scocca)	116	10-1	310
*Brazilette (Tammaro)	111	8-1	306
Dress Rock (Balzaretti)	116	10-1	302
Derivative (Woolf)	116	6-1	310
Harford (Zufelt)	116	8-5	314
*War Commander (Erickson)	111	6-1	310
Gay Legend (Deering)	116	6-1	302
Omaha Mike (Keiper)	116	10-1	300

FIFTH RACE—Six furlongs; purse, $1000; claiming; for 3-year-olds and upward.

Horse and Jockey.	Wgt.	Odds	Rat.
*Andrew Palmer (Tammaro)	107	20-1	306
*McHenry (Tammaro)	105	15-1	310
Most Alert (Balzaretti)	113	6-5	316
John's Star (Zufelt)	112	8-5	312
†Nell Mowlee (Sisto)	108	20-1	308
*Lit Up (Erickson)	104	6-1	306
Mowlee (Remerscheid)	107	10-1	304
*Ler-Lin (Trent)	105	15-1	302
*†Walter Haight (Erickson)	108	20-1	300

‡A. T. Clarke entry.

SIXTH RACE—Six furlongs; purse, $2500 added; the Sagamore Handicap; for 2-year-olds.

Horse and Jockey.	Wgt.	Odds	Rat.
Halbred (Woolf)	116	5-2	...
Lexation (Knapp)	113	6-1	...
Ascertain (Mora)	113	10-1	...
Beau of Mine (Young)	110	6-1	...
Ocean Wave (Wads)	113	2-1	...
Fair Tip (Zufelt)	113	10-1	...
Top Sergeant (Gilbert)	113	15-1	...

SEVENTH RACE—One and three-sixteenths miles; purse, $1200; claiming; for 3-year-olds and upward.

Horse and Jockey.	Wgt.	Odds	Rat.
Satin Cap (Zufelt)	114	10-1	310
Detroit Bull (Sisto)	116	10-1	308
Little Monarch (Deering)	112	4-1	312
Spoon Bread (Eads)	114	3-1	314
Darby Du (Cardosa)	116	6-1	306
*Baruna (Tammaro)	107	6-1	310
High Standard (Eads)	118	10-1	306
*Kansas (Erickson)	113	10-1	310
Dunley Fox (Keiper)	116	12-1	308
Ginoca (Remerscheid)	112	15-1	300
Flashalong (Young)	108	10-1	306
*Eight Rolls (Tammaro)	111	6-1	302
Priority (Zufelt)	111	10-1	310

EIGHTH RACE—One and one-eighth miles; purse, $1000; claiming; for 3-year-olds and upward.

Horse and Jockey.	Wgt.	Odds	Rat.
*Sallymar (Erickson)	98	20-1	302
Nylave (Balzaretti)	109	20-1	300
*Circus Wings (Tammaro)	109	10-1	304
*Patron Saint (Tammaro)	112	8-1	306
Brighten Up (Trent)	114	5-2	312
*Wild Chance (Crawford)	104	20-1	310
Pavot Business (Deering)	117	6-1	304
*Town Hall (Barney)	104	10-1	306
*Yankee Lad (Erickson)	112	15-1	304
*Time Play (Trent)	112	8-1	314
Busy Fingers (Cardosa)	117	5-2	316
*Calcutta (Rudert)	106	10-1	310
*Bazinos (R. Kirk)	106	6-1	302
*Decatur (Tammaro)	110	20-1	306
Impregnable (Scocca)	114	10-1	302
Part One (Young)	118	20-1	300

*Apprentice allowance claimed.

Charts of Pimlico Races

WEDNESDAY, NOV. 4, 1942.
By Walter Haight.
TRACK SLOW.

FIRST RACE—Six furlongs. Purse, $1000. For 2-year-old maidens. Start good. Won driving; place same. Went to post at 1:19. Off at 1:20. Winner, W. W. Vaughan's br. c. (2), by Gallant Knight or Bright Knight—Light Pam. Trained by R. Roberts. Value to winner, $700; second, $150; third, $100; fourth, $50. Time, 1:16.

Horses	Jockeys	Wgt.	Post	St.	¼	½	Str.	Fin.	Straight
GALA LIGHT	(Sisto)	118	3	9	8¹ ½	2hd	1nk	1½	$19.45
MISTRELLA	(Woolf)	115	12	10	7nk	6¹	4¹	2½	10.30
SUSAN CONSTANT	(Eads)	115	4	1	1hd	1¹	2¹	3½	3.30
DR. R. YOUNG	(Tammaro)	113	2	8	3¹ ½	4¹	3¹	4¹	25.80
DREAM PARADE	(Pator)	118	5	3	2¹	3¹	5¹	5¹	121.80
FIDDLER'S BIT	(Gilbert)	115	8	12	11¹	8¹	7hd	6¹ ½	1.35
MANGO	(Claggett)	118	6	2	4hd	5hd	6¹	7½	65.60
REX	(Keiper)	118	10	6	6¹	7¹	8¹	8¹	5.90
OUR GLADDEN	(Zufelt)	118	9	7	10¹	9½	9¹	9½	†8.25
CAPTAIN BOB	(Scocca)	118	7	11	12	12	10¹	10½	201.85
MISS KALOLA	(Mann)	110	1	4	5hd	11½	11¹	11¹	220.35
QUICK BAKER	(Trent)	113	11	5	9¹	10¹	12	12	†

†H. S. Jonas and W. M. McIntosh entry.

Two-dollar mutuels paid—GALA LIGHT, $40.90, $15.40, $8.10; MISTRELLA, $9.70, $6.20; SUSAN CONSTANT, $3.90.

GALA LIGHT, off in a tangle, went to leaders with a rush when able to find racing room leaving backstretch, took slight lead soon after entering stretch and held MISTRELLA safe. The latter, slow to reach best stride and forced to wait for racing room, came between horses entering stretch and closed with a belated rush. SUSAN CONSTANT sprinted into early advantage and stopped. DR. R. YOUNG was hard ridden to stay in contention and held on better than usual.

SECOND RACE—One and one-sixteenth miles. Purse, $1000; claiming. For 3-year-olds and upward. Start good. Won driving; place same. Went to post at 1:51½. Off at 1:52. Winner, Janet N. Kelly's b. g. (3), by Brevity—Panties. Trained by G. Kelly. Value to winner, $700; second, $150; third, $100; fourth, $50. Time, 1:49⅘.

Horses	Jockeys	Wgt.	Post	St.	¼	½	¾	Str.	Fin.	Straight
ABRUPT	(Claggett)	114	9	6	3²	3²	2²	1hd	1¹	$2.55
AVESTA	(Young)	111	7	2	2½	2¹	1hd	2²	2¹ ½	6.80
SENTINEL	(Eads)	117	10	8	7½	6¹	4²	4²	3¹ ½	8.50
STEADY ON	(Trent)	100	1	1	5½	4¹ ½	3²	3½	4²	122.70
YARN SPINNER	(Keiper)	112	4	12	12	10¹	7½	5½	5hd	9.65
STAR CHANCE	(Remerscheid)	108	12	9	9¹	9²	8hd	6¹	6²	23.25
BATTLE WON	(Scocca)	108	5	7	6¹	7½	10¹	8½	7²	15.75
TENSLEEP	(Deering)	108	6	3	4hd	5hd	6hd	7¹	8hd	3.90
PURPORT	(Root)	109	11	11	11½	11½	11²	10²	9¹	165.45
HIGH PLAID	(Mann)	106	3	5	8²	8²	9¹	9hd	10²	81.50
SEVEN SEAS	(Barney)	99	2	4	1¹	1½	5½	11²	11²	8.15
LONG LEGS	(Rudert)	108	8	10	10hd	12	12	12	12	142.25

Two-dollar mutuels paid—ABRUPT, $7.10, $4.90, $3.40; AVESTA, $6.40, $4.60; SENTINEL, $5.00.

ABRUPT, in close pursuit of leaders from start, turned back SEVEN SEAS while moving with AVESTA, disposed of latter in late stretch and was kept to pressure to end. AVESTA showed good speed throughout, challenged with winner, but was not good enough. SENTINEL moved between horses to better position early, hung slightly on turn and then came again when placed pressure in stretch.

Daily Double, GALA LIGHT and ABRUPT, Paid $221.90

THIRD RACE—One mile and 70 yards. Purse, $1000; claiming. For 2-year-olds. Star good. Won easily; place driving. Went to post at 2:21½. Off at 2:22. Winner, Calumet Farm's b. f. (2), by Blenheim II—Nellie Flag. Trained by B. A. Jones. Value to winner, $700; second, $150; third, $100; fourth, $50. Time, 1:47⅘.

Horses	Jockeys	Wgt.	Post	St.	¼	½	¾	Str.	Fin.	Straight
NELLIE L.	(Eads)	111	1	8	6¹	3hd	2²	2²	1²	$1.25
TOY-QUAY	(Gillespie)	103	5	2	11½	6½	5½	3²	2hd	$4.00
WINNING SMILE	(Claggett)	111	2	12	5hd	4²	1²	1½	3²	3.65
PICTURE FLAG	(Ensor)	112	3	3	3½	2hd	6¹ ½	5¹	4¹	18.85
THE DUCK	(Trent)	106	8	5	2¹ ½	5hd	4½	4¹ ½	5½	19.40
GLORYLAND	(Young)	114	12	4	9¹	8hd	8²	6hd	6²	41.10
JUNE QUEST	(Remerscheid)	108½	11	7	8¹	10²	7¹	7²	7²	5.20
FIVE A. M.	(Keiper)	114	7	11	12	12	9½	8²	8½	40.70
ALATOMA	(Merritt)	111	6	9	7¹	9½	10¹ ½	9²	9½	25.75
FIRE AT WILL	(Scocca)	106	10	10	10hd	11¹	12	12	10¹	40.05
CHANCE OAK	(Deering)	114	4	6	4¹	7½	11¹	11½	11¹	38.25
BOWSPRIT	(Berg)	111	9	3	1¹	1½	3½	10hd	12	20.90

Two-dollar mutuels paid—NELLIE L., $4.50, $3.80, $3.10; TOY-QUAY, $25.20, $10.90; WINNING SMILE, $3.60.

NELLIE L. came through on rail to reach contention after a half, disposed of WINNING SMILE in stretch and was going easily at the end. TOY-QUAY, off well but shuffled back going to first turn, lost ground while improving position and closed with a rush while running a winning race. WINNING SMILE improved his position tradually to be in front leaving backstretch, opened commanding lead and tired gradually in last eighth. PICTURE FLAG had speed, but weakened in last quarter.

FOURTH RACE—One and one-half miles. Purse, $1000; claiming. For 3-year-olds and upward. Start good. Won driving; place same. Went to post at 2:50½. Off at once. Winner, B. E. Chapman's dk. b. g. (4), by Display—Profitable. Trained by B. E. Chapman. Winner, H. G. Bedwell's br. h. (6), by Sun Hatter—Sweep-Net. Trained by J. Murphy. Value to winner (tied), $438 each: third, $100; fourth, $50. Time, 2:39⅘.

Horses	Jockeys	Wgt.	Post	St.	¼	½	¾	Str.	Fin.	Straight
†DOLLAR SIGN	(Rollins)	114	2	1	5¹	4hd	4²	2hd	1	$5.20
†TANGANYIKA	(Remerscheid)	111	6	6	3nk	2¹	2¹	1½	1²	14.95
WIRE ME	(Barney)	103	3	8	4hd	3½	3½	3½	3¹	7.45
RED MARS	(Calvert)	114	7	3	1²	1½	1nk	4²	4²	3.50
ROUGH GOING	(Deering)	111	9	10	9²	8¹	8²	5²	5²	2.25
OVER CALL	(Tammaro)	104	1	4	8¹	7²	6¹	6²	6²	5.65
ROME'S GIRL	(Trent)	103	8	9	7²	8hd	7½	7²	7¹	91.65
SOME GROUCHER	(Mann)	106	4	7	10	10	10	10	8¹	20.20
MR. JIMMIE	(Root)	114	10	5	6½	9¹	9²	8hd	9²	75.65
BIG JACK	(Claggett)	111	5	2	2²	5½	8¹	9²	10	50.20

†Dead heat for first.

Two-dollar mutuels paid—DOLLAR SIGN (dead heat), $6.80, $7.80, $5.40; TANGANYIKA (dead heat), $14.30, $12.90, $10.40; WIRE ME, $5.50.

DOLLAR SIGN was brought along slowly through first mile, came between horses to reach leaders entering stretch, was hard, was hard ridden in closing eighth and just got up for a dead heat. TANGANYIKA, showing sharp improvement, improved position to dispose of RED MARS after a mile and a quarter, opened commanding lead inside eighth pole and then just lasted for a dead heat while tiring badly. WIRE ME lost ground from start and showed a very good effort. RED MARS was hard held while setting pace for more than a mile, but flattened out when placed to pressure.

FIFTH RACE—Six furlongs. Purse, $1100; claiming. For 3-year-olds and upward. Start good. Won driving; place same. Went to post at 3:22. Off at 3:23. Winner, E. R. Bradley's b. f. (3), by Blue Larkspur—Patroness. Trained by J. W. Smith. Value to winner, $800; second, $150; third, $100; fourth, $50. Time, 1:13⅘.

Horses	Jockeys	Wgt.	Post	St.	¼	½	¾	Str.	Fin.	Straight
BEST OF ALL	(Young)	111	2	3	3hd	3¹	3hd	1hd	$5.80	
NATOMAS	(Erickson)	103	4	2	2¹	1½	1½	2¹	2.60	
POMPA NEGRI	(Barney)	99	6	5	5½	5½	4¹	3¹	11.55	
CHERRYDALE	(Eads)	110	1	1	1²	2¹	2hd	4²	3.85	
SKY FLASH	(Eads)	110	5	6	4¹	6	5hd	5¹	1.50	
WEATHERITE	(Rudert)	108	3	4	6	4hd	6	6	16.95	

Two-dollar mutuels paid—BEST OF ALL, $15.60, $7.30, $4.40; NATOMAS, $5.00, $3.70; POMPA NEGRI, $5.00.

BEST OF ALL was not hurried while outrun early, moved boldly on outside in stretch and got up in last few strides. NATOMAS moved up to dispose of CHERRYDALE midway of turn, opened long lead and was beaten when pressed, appeared overconfident. POMPA NEGRI was unable to keep up early, came well on inside in stretch and showed a good race. CHERRYDALE outsprinted field and then faltered.

SIXTH RACE—Six furlongs. Purse, $2500 added; handicap. For all ages. Start good. Won easily; place driving. Went to post at 3:51½. Off at 3:51½. Winner, E. C. Eastwood's b. g. (5), by Challenger II—Con Amore. Trained by J. B. Hatfield. Value to winner, $2105; second, $500; third, $250; fourth, $125. Time, 1:12⅘.

Horses	Jockeys	Wgt.	Post	St.	¼	½	¾	Str.	Fin.	Straight
CHALLAMORE	(Zufelt)	126	2	1	1	1hd	1¹	1¹	1¹ ½	$1.00
ABRASION	(Woolf)	115	1	3	4	4	2hd	2²	3.55	
ROUGH DOC	(Claggett)	103½	3	4	3hd	3¹	3hd	3nk	19.75	
FRESH START	(Eads)	110	4	2	2¹	2hd	4	4	1.80	

Two-dollar mutuels paid—CHALLAMORE, $4.00, $2.80, out; ABRASION, $4.00, out. (No show mutuels paid.)

CHALLAMORE, first to show at the start, was headed momentarily by FRESH START, had again shown in front upon reaching half-mile pole, responded when shaken up on turn and won with something left. ABRASION was within striking distance, although trailing for a half, saved ground entering stretch, but could not reach top one. ROUGH DOC could not threaten. FRESH START showed in front in first few strides and tired badly when headed.

SEVENTH RACE—One and one-sixteenth miles. Purse, $2000; the Worthington Valley Handicap. For 3-year-olds and upward. Start good. Won driving; place same. Went to post at 4:21½. Off at once. Winner, H. C. McGehee's b. h. (5), by Ksar—Sonina. Trained by J. V. Stewart. Value to winner, $1300; second, $400; third, $200; fourth, $100. Time, 1:47.

Horses	Jockeys	Wgt.	Post	St.	¼	½	¾	Str.	Fin.	Straight
KSAR OF AUDLEY	(Crawford)	107	3	4	5nk	3hd	3¹	3hd	1nk	$11.15
BUSHWHACKER	(Zufelt)	115	7	3	7	4hd	2½	1hd	2½	4.55
CHALLEDON	(Woolf)	122	4	5	2½	1½	1hd	2½	3¹	2.90
CORYDON	(Haas)	120	1	7	6¹	6hd	4²	4²	4²	2.50
NIGHT GLOW	(Barney)	102	5	6	3½	5hd	5hd	5²	5²	10.50
SIR ALFRED	(Deering)	108	2	1	1nk	2hd	6nk	7	6nk	9.20
COOSA	(Young)	111	6	2	4hd	7	7	6hd	7	7.00

Two-dollar mutuels paid—KSAR OF AUDLEY, $24.30, $13.20, $7.00; BUSHWHACKER, $5.50, $3.70; CHALLEDON, $4.80.

KSAR OF AUDLEY, well rated while within striking distance, drove up on outside and was drawing away at end. BUSHWHACKER lost many lengths at first turn, moved up boldly to dispose of CHALLEDON entering the stretch, appeared the winner, but tired right at the end. CHALLEDON, closer than usual in early stages, took over lead when SIR ALFRED tired, was hard ridden to end and had no mishaps. CORYDON held contending position entering stretch, found racing room on rail, but would not respond.

EIGHTH RACE—One and one-half miles. Purse, $1000; claiming. For 3-year-olds and upward. Start good. Won driving; place same. Went to post at 4:30½. Off at once. Winner, G. R. Watkins' b. g. (3), by Peace Chance—Fly Swatter. Trained by R. Nixon. Value to winner, $700; second, $150; third, $100; fourth, $50. Time, 2:39⅘.

Horses	Jockeys	Wgt.	Post	St.	¼	½	¾	Str.	Fin.	Straight
GOOD NEIGHBOR	(Gillespie)	102	5	10	10	5hd	1hd	1¹	1¹	$13.55
MOKABLUE	(Young)	111	4	7	6¹	3½	4²	3¹	2¹	1.95
SUPREME FLAG	(Root)	111	8	5	2¹	1hd	2¹	2²	3¹ ½	3.75
SILVER ROCKET	(Erickson)	112	1	1	7½	9²	8²	5²	4¹	4.45
WHITE FRONT	(Ensor)	111	6	4	1²	2¹ ½	3½	4hd	5½	25.60
SAMUEL D.	(Barney)	106	9	9	9²	7hd	7¹	8²	6½	52.90
MICHIGAN SUN	(Claggett)	111	10	6	4hd	4¹	5hd	6¹	7¹	4.80
MAD SWEEP	(Calvert)	117	2	3	8²	8¹	6hd	7hd	8²	14.30
FRANK H.	(Harrell)	111	3	2	3½	10	9²	9²	9²	72.70
SIR TALBOT	(Scocca)	106	7	8	5½	6½	10	10	10	144.75

Two-dollar mutuels paid—GOOD NEIGHBOR, $29.10, $8.50, $4.90; MOKABLUE, $4.00, $2.70; SUPREME FLAG, $2.90.

GOOD NEIGHBOR dropped back soon after start, moved through on inside to reach contention, was lucky to again save ground on inside of leader and held safe margin while being kept to punishment to end. MOKABLUE was within striking distance while being hard held, moved in last quarter, but was not good enough. SUPREME FLAG was closer than usual, took command after a mile, allowed winner to get through and then faltered when headed. SILVER ROCKET made up some ground while racing wide.

Post's Consensus at Leading Tracks

(Compiled from the selections of the Nation's top handicappers)

Consensus at Pimlico

First Race	Second Race	Third Race	Fourth Race	Fifth Race	Sixth Race	Seventh Race	Eighth Race
Butcher Boy (16)	Free'ds Lad (20)	Meet. House (21)	Harford (22)	John's Star (17)	Ocean Wave (23)	Spoon Bread (15)	Roy. Business (16
Bunny Baby (12)	Teco Tack (9)	Charge Acct. (7)	Gay Legend (6)	Most Alert (12)	Halbred (11)	L. Monarch (12)	Busy Fingers (11)
County Cork (6)	Spread Eagle (6)	Massa (4)	Omaha Mike (4)	Lit Up (6)	Legation (6)	Baruna (9)	Brighten Up (8)

Belmont Park

Light Chaser	Rogers Boy	Equirita	Gaykis	Diggie	Main Prince	Plantagenet	Codd entry
Favor	Scotch Broth	St. Patrick's Day	Best Risk	Towser	Redthorn	Carillon	Bolivar
Pentland Firth	Gino Rex	Black Ned	Orange Leaves	Miss Sugar	Great Rush	Over	Southport

Best bet—Codd entry, eighth race.

Rockingham

Esther Mae	Fettacairn	Fatal Hour	Old Whity	Sunspark	Miss Discovery	Cove Spring	Cease
Colors Up	Skeeter	Wessex	Red Meadow	Lost Gold	Cash O Boy	Majorette	Neddie Lass
Master Pete	Jelwell	Moonmiss	Flaming High	Becomly	Pernie	Jungle Moon	Parfait Amour

Best bet—Fatal Hour.

Sportsman's Park

Ross Bape	Alviso	Sweet Story	Side Order	Latent	Nominee	Two Fly	Parisian Witch
Cat K	Nutoka	Winlette	Southland Miss	Trim Stepper	Wonana	Dead Calm	Miss Baker
Be Sweet	Heathtown	Weisenheimer	Edith T	Say Nomore	Peppy Chance	Illinois Star	Starlike

Substitute—My Bobby, Malsco, Scarlet Inseo.

Best bet—Latent.

Bill Bennings

At The Post

Selections at Pimlico

Dear Al:

Trainer Ben Jones was a little surprised in the easy fashion Riverland beat Whirlaway but he was far from disappointed in the "champ's" effort in the race. Jones stated that there was no necessity for Whirly losing all that ground and that the Blenheim colt would be ready for the race he is used to running if he is sent postward in the mile and five furlongs Governor Bowie Handicap next Wednesday. It was agreed, however, that both he and the horse were ready for a vacation. Riverland, who has now beaten both Alsab and Whirlaway in the course of four days, remained here and can be regarded as a starter in the mile and one-half Grayson Stakes. Johnny Gilbert, who put up one of the best rides seen in Maryland in a long while when he took the Riggs with Riverland, has been engaged to handle Louisiana Farm's representative in his next engagement. Another eligible for the two distance stakes moved into prominence this morning when Abbe Pierre, a foreign bred which races for H. M. Babylon, turned in a splendid trial over the "slow" strip. The gray veteran turned in the following fractions for the move: 0:50 1-5, 1:16 3-5 and went out the mile in 1:43 3-5. The next best mile move of the morning was 1:47. Another which may be seen under colors in one or both of the marathon races is J. A. Bell, jr.'s Dark Discovery, the filly which conquered Alsab in New York. She is a product of is the good sire Discovery and is in the hands of the very capable Max Hirsch. Mrs. Ralph McIlvaine's Bright Willie, a beaten favorite in his first outing here, is once again training brilliantly and is making ready for his engagement in the three-quarter mile Ritchie Handicap. Bright Willie went a good five-eighths here this morning in 1:02. This speedster was highly regarded in the 3-year-old division early this year but was a sad disappointment when stretched over a distance of ground. Willie Balzaretti, who went to New York to ride yesterday, is expected back this afternoon. See you on the rail.

BILL.

First race—ARMOR BEARER has enough speed to outrun this field and should be a hard horse to catch. **BUNNY BABY** didn't like that soft track last out but a drying out oval is to her liking. **BUTCHER BOY** was a surprise winner over better than these last out.

Second race—FREELAND'S LAD looks like the class of those scheduled to go postward in this sprint. The chief contention should come from **SOLAR STAR** and **LIGHT OF MORN**, last two horses on reserve list.

Third race—MEETING HOUSE was a beaten choice last out but won three in a row at Laurel and seems to have something on these. **MASSA** ran a good race last out and could be tough. **DINGWELL** for third.

Fourth race—HARFORD has always appeared to want a distance and was a bang up second while going a mile and 70 yards at Laurel. Needs only a well-judged ride to be the best bet of the day. **ROMAN NYMPH** and **PRECIOUS YEARS** should fill out the money positions.

Fifth race—MOST ALERT has been one of the most consistent cheap horses around Maryland this fall and may earn another purse. **JOHN'S STAR** had a touch of class, but has been out of action for sometime. I'm going to try to get **WALTER HAIGHT** in the money at least.

Sixth race—OCEAN WAVE was an impressive winner first out here and is well regarded by stable connections. Should handle this field. Chief contender figures to be **HALBERD**, which is coming off a distance race. **ASCERTAIN** should improve.

Seventh race—This looks like the toughest race carded here this meeting so I'm taking the long shot, **DUSKY FOX**, and hoping the best. **SPOON BREAD** raced impressively last out and figures just ahead of **LITTLE MONARCH**.

Eighth race—BUSY FINGERS was a winner last out at Laurel and may take another pot. **BRIGHTEN UP** will like the distance and is the one to beat. **ROYAL BUSINESS** had tough luck last out.

Best bet—HARFORD.

Churchill Downs

Entries

By the Associated Press

FIRST RACE—Six and one-half furlongs; purse, $800; claiming; for 3-year-olds and upward.

Kiev Sinser	118	Kiev Gaffney	113
Parrell	115	*Mothers Girl	107
*Sidonia	110	Miss Romance	110
Dark Play	110	*Patricia A.	110
*Panderma	106	*Don Listo	118
Royal Heels	113	Sweepstaker	112
Guinea Lad	118	*Connecticut	106
*Blue Valley	113	Dora May	112
*Chance Ann	107	Alrose	115
Wauchula	113	*Call to Colors	108

SECOND RACE—Seven furlongs; purse, $800; claiming; maidens; for 2-year-olds.

Borsch	113	The One	113
Heel Call	112	Bolo Ella	109
*Red Duster	104	Red Spirit	112
Whirl an Twirl	109	Sweeping Dream	109
Maudeen	109	Maw	112
Cidesa	113	Jois	112
Chromsteel	115	Flying Kiev	115
Petty Officer	112	Red Tet	112
Snoozer	112	*Bus V. Z.	107
Tony W.	112	*Alla	104

THIRD RACE—Six furlongs; purse, $900; claiming; for 3-year-olds and upward.

Media Luna	108	Diavolo Man	112
*Wise Colonel	105	Espino Gold	113
Warrigan	114	St. Dismas	114
Johnny Jr.	113	*Lady Waterloo	105
Panbroom	110		

FOURTH RACE—Six and one-half furlongs; purse, $1000; allowances; for 3-year olds.

Hasty Kay	112	Lady Sallie	110

Cards to Rely on Goldberg, Schwenk Sunday

Steve Lach, Chicago End, Impressive

1941 Duke Star 3d In Pass-Receiving; Engage Redskins Here; Daddio Leads

Rookie Bud Schwenk who, in his senior year at Washington University of St. Louis last year set an all-time collegiate passing record, and Marshall Goldberg, Pitt's all-time All-American, give the Redskins' Sunday opponents, the Chicago Cardinals, a one-two punch.

Schwenk has thrown more passes than any back in the pro league this year, 160; has had the most intercepted and has the poorest percentage with just 66 completed, but he's still dangerous.

Schwenk has able receivers in Steve Lach, the 1941 Duke ace, who in his first year under Coach Jimmy Conzelman has taken over third place in pass receiving. Mike Coppage, the former Oklahoman, a fine receiver and Frank Ivy, college and pro teammate of Coppage.

Goldberg is fifth in the league in ground gaining with an average of 3½ yards every time he lugs the ball. Schwenk, a triple-threater, is also in the first 10 ground gainers and he adds deception to his make-up as when Schwenk goes back he might pass or run. He has passed about twice as often thus far.

The Cardinals have the leading field-goal kicker in the former Pitt back, Bill Daddio, who is the only player with four to his credit this season. Daddio has also scored a touchdown and kicked eight extra points.

Sammy Baugh will welcome the Cardinals as the Chicagoans have allowed the opposition more yards gained passing in seven games than any team in the league. In comparing statistics between the 'Skins and Cards in games played to date, the Redskins have a slight edge in every important department.

The Cardinals asked waivers on two players yesterday, Dick Evans, an end from Iowa in his second year as a pro and Tom Chantiles, tackle, who was acquired last week in a trade for Chet Wetterlnd. Chantiles was a rookie from Southern California.

Top Price for Trotter Is $3500

By the Associated Press

Harrisburg, Pa., Nov. 4.—Empress Hanover, full-blooded sister of Shirley Hanover, winner of the Hambletonian Stakes in 1937, brought top price of $3500 today as the first wartime auction of the Standard Bred Horse Sale Co. opened here.

The Hanover Shoe Farm filly was sold to Sheppard and Hostetter of Hanover, Pa., and will race under their colors in new year's stake events.

Prices ranged from the $3500 sale tag to $70 as approximately 70 horses were sold during the initial bidding. The three-day sale will see more than 300 horses put on the block.

Show Winner to Get Oil Painting of Horse

Post Staff Photo

Mrs. Benjamin Biays, jr., with a painting in oils which she did of Betty Houghton of 3511 Davenport Street Northwest and her thoroughbred gelding, Judge Hastens. Mrs. Biays, who lives in Bethesda, Md., will paint a portrait of the horse which wins the hunter championship of the North End Horse Show Sunday afternoon near Silver Spring, Md.

Golf Body Queries Clubs On War Effort

The United States Golf Association has sent queries to 5200 golf clubs and 225 associations throughout the country in an effort to determine golf's exact war record.

Included in the questionnaire is the amount raised for the Red Cross, Army-Navy Relief, USO and other war agencies.

The war bond and stamps total in prizes, payroll savings and the amount invested and sold by the club is desired by the U. S. G. A.

Also the extent of free playing privileges to men in the armed services, reduced dues and green fees for service men and the number of clubs, balls and bags donated to camps.

The U. S. G. A. has set a November 30 deadline for replies and hopes to have 100 per cent cooperation from its member clubs and the sectional organizations.

Virginia Harriers Defeat Bridgewater

Charlottesville, Va., Nov. 4 (AP).—The University of Virginia's cross-country team continued its undefeated form today by turning in a 21-37 victory over Bridgewater College. The Cavalier's Bill Seekins and Bob Green strode in together in a tie finish, covering the course in 23 minutes 31.6 senconds.

North End Show Victor Gets Portrait By Mrs. B. Biays

Most unusual championship award to be made in recent years will be offered Sunday at the North End Horse Show, near Silver Spring, Md., for which Mrs. Benjamin Biays, jr., will paint a portrait in oils of the victor in the hunter division.

Mrs. Biays, the former Elsie Tuckerman, recently has painted a number of outstanding horses—U. S. Randle's Troop and Sport Marvel, just sold to a Cleveland, Ohio, sportsman; Betty Houghton's Judge Hastens, Capt. and Mrs. Alvin I .Kay's No Mistake, and two of the favorite mounts of Eddie Talbert, He'll Try and Golden Glow, which were destroyed in a stable fire several years ago.

Because of the surprise offer of the painting, owners of hunters are taking even more interest than usual in the North End Stables event, to be held on the hilltop just west of Sixteenth Street on East-West Highway, beginning at 1 p. m.

Thirteen classes are on the program, with trophies, cash awards and four ribbons to be awarded to winners in each. A large trophy will be given to the championship winner in the open jumping division.

New fences have been added to the already formidable North End collection, and parts of the outside course will be revamped so that working hunter classes may be sent over it. Two conformation outings, for open and green hunters, will be judged inside the ring.

Ft. Washington Soldiers See Club Bouts

Before a packed audience in the Fort Washington gym, boxers from the Merrick Boys Club and the National Training School last night staged seven 3-round bouts for the soldiers of the Adjutant General's School under the capable supervision of Capt. Lawrence S. Reynolds, post athletic officer.

One of the outstanding bouts, between Domingo Ortez of the National Training School and John L. Sullivan, ended in a draw after three rounds of toe-to-toe slugging. Both weighed 120 pounds.

The judges for the matches were Major W. Brice and Lieut. J. Schuster. Ed Eagle was the referee and Sergt. A. Costanzo was the timekeeper.

70-pound class—Ronnie Hutchinson defeated Bunky Frazier. Both of Merrick B. C.

95-pound class—Ray Alcorn defeated Pat Gibbins. Both of Merrick.

100-pound class—Jack Hutchinson and Russell Walker fought to a draw. Both of Merrick. B. C.

103-pound class—Jack Frazier defeated Floyd Brown. Both of Merrick B. C.

114-pound class—Charles Nunnally defeated Russell Walker. Both of Merrick.

120-pound class—Slugger Poss defeated Kid Proctor. Both of Merrick. Domingo Ortez (N. T. S.) and John L. Sullivan (M.) fought to a draw.

Clippers Win Again

The Cleveland Clipper 110-pound team won another game yesterday. Davenport Tigers were the victims and the score was 37-6. Hardy Hardison scored four touchdowns.

Long, Long on Rough Stuff, Manages a Draw With Shapiro

Referee Casey Berger Among Those Involved In Three-Man Battle Royal at Turner's

Johnny (Tripod) Long, the wiry Floridian, and Morris (Muscles) Shapiro of Canada exhausted the entire dictionary of Commando tactics in their one-hour draw last night, which headlined the wrestling show before 700 fans at Turner's Arena.

The scuffle was as clean as a soap opera for the first 7½ minutes, until Shapiro couldn't stand the strain any longer, and he uncorked some slugging which proved the green light for practically anything that either performer could dream up.

Shapiro proved himself something of a Jeky-Hyde personality for he was the villian of last night's drama, whereas last week against Jim Londos the Canadian was Little Lord Fauntleroy personified. However, Morris, one of the more articulate wrestlers, had a very practical explanation for his transformation. Afterwards, in the dressing room, he declared in a loud clear voice that he was strictly a mercenary who would adjust his conduct to whatever style paid the most in cash. To further elucidate, he stated in a sententious voice, "Why y'can't even ride a trolley if ya don't have a nickel!"

Berger There, Too

Referee Casey Berger also played a prominent role last night in that he was battling Shapiro almost as strenuously as Long was. Berger insisted on keeping order, which Morris was allergic to, and the arbiter pulled the culprit's hair, punched him occasionally, and even stomped on his neck.

Both wrestlers employed a complete repertoire of stunts and both exhausted the crop before the match was over. First Shapiro slugged and then Long threw punches to floor the Canadian. Both men were out of the ring frequently enough to become chummy with the patrons.

Late in the match Johnny pulled a coup by enmeshing Shapiro in the ropes by the neck and he left the fellow hanging there like a side of beef until Berger finally got him untangled.

However, they were too evenly matched for either to wear the other down in 60 minutes, and so they were caught by the clock to end the match in a popular draw.

Maurice La Chappelle and Ace Freeman retained their mythical two-man team championship of the Potomac River area by besting a villainous duo, Jim Austeri and John Vanski, in the best out of three falls.

Comedians

This script called for hilarious comedy, which was very well portrayed by the foursome. Vanski was billed as the principal stooge and he received a lion's share of the alleged punishment. When the heroes weren't banging on him, his chum, Austeri, was tying him in knots under the guise of thinking he was working on the foe.

The winners used everything offensive except the T formation in capturing the initial fall in 15 minutes. The end came just after Freeman had catapulted Vanski over the ropes for one of his numerous trips into the crowd. With him sitting in a fan's lap, La Chappelle clamped onto the cowering Austeri with a full Nelson and Freeman booted the bad man in the tummy. Austeri dropped like a second-hand parachute and they both pounced on him with a press to take the fall.

The villian won the second fall when the referee halted the match after eight minutes. The heroes were too stove up to continue, having absorbed a terrific beating.

La Chappelle and Freeman scored the deciding fall in 12 minutes when Freeman pinned Vanski with a body press which climaxed a minor riot.

Max Krauser disposed of Eddie King with a body press in 17 minutes, and Abe Coleman and Michele Leone staged a rough deadlock. OSCAR ELDER.

Michigan's Kuzma Will Be Ready For Harvard

Ann Arbor, Mich., Nov. 4 (AP).—Here's news the Harvard Crimson won't be glad to hear: Tom Kuzma, Michigan's hard-hitting halfback, will be ready for action Saturday.

Kuzma, the Wolverines' star back, twisted his ankle early in the Illinois contest last week and was kept on the bench the entire second half.

Trainer Ray Roberts said today Kuzma had suffered only a minor sprain and definitely would be able to play against the Crimson.

Greenway Alleys Host to Tourney

Julie Singer, Greenway Bowl manager, plans a handicap event Sunday for the benefit of the U. S. O., the play to open at 2 and continue until midnight. Scratch will be 128 on a full handicap basis and the 5-game block will cost $3 with 50 cents going to the war charity. This year's average will count on a 15-game basis.

Frank Jerry's 380 Set Helps Pin Team Win

Frank Jerry's 162-380 for the Wolves in the Greenway American Bowling League last night led his quintet to high set of 1609 and a pair from Greenway Variety with the Dive Bombers taking game laurels after a 593 score. The Yanks scored the only sweep, winning handily from Horton Motor Lines and H. & W. Photo took a pair from Capital Ice to remain out in front.

Pettis Leads Bowlers

A 155 single by Pettis, Georgetown, and a 381 set by Jourdan, Christ Church, topped the Lutheran Men's League at Arcadia with Georgetown taking high game honors after a 609 pinfall and St. Paul's 1698 being best team set.

Toms' Rites Set Tomorrow At Mt. Sterling

Funeral services for Raymond E. Toms, 55, who died Tuesday night at Doctors Hospital following an illness of several months, will be held tomorrow at Mount Sterling.

Mr. Toms was chief of the division of design of the Public Roads Administration, Federal Works Agency. He was in charge of the design of the Mount Vernon highway.

For several years he had directed the design of Federal-aid roads in conjunction with State highway departments. He was a native of Frederick County, Md., where he attended school. He graduated from Cornell University with a degree in civil engineering in 1907.

He served with the 127th Field Artillery in France from 1917 until 1919. He returned to the Bureau of Roads in 1919.

He is survived by his widow, Mrs. Paulina Toms, two children, Raymond E. Toms, jr. and Margaret Toms.

He lived at 20 East Woodbine Street, Chevy Chase, Md.

Mrs. Rosie Johnson Rites Set Today At Rockville

Rockville.—Funeral services for Mrs. Rosie A. Johnson, 70, wife of Walter Johnson, who died Monday at her home near Rockville after an illness of two weeks, will be held at St. Mary's Catholic Church, Rockville, at 9:30 a. m. today. The Rev. Thomas J. McKew, pastor of the church, will officiate and burial will be in St. Mary's Church Cemetery, near Rockville.

Besides her husband, she is survived by two daughters, Mrs. Fred Wilkerson, Westmore, Md., and Mrs. William Johnson, Washington, and a son, Robert Johnson, near Rockville. She also leaves two brothers, a sister and 20 grandchildren.

Before taking up her residence near Rockville 16 years ago, Mrs. Johnson, who was formerly a Miss Allen, lived in Washington the greater part of her life.

Daniel A. Hickey, G. M. C. Executive, Dies Here at 46

Daniel A. Hickey, 46, General Motors executive here, was stricken ill yesterday at a business meeting at the Shoreham Hotel and died a few minutes later.

When Mr. Hickey was taken ill, Miss Betty Tripp, resident nurse at the hotel, who lives at 1805 Kilbourne Street Northwest, was summoned and administered first aid. The executive was pronounced dead by Dr. R. L. Etter of Emergency Hospital.

Mr. Hickey, zone managed of the Oldsmobile division here, lived at 3616 Davenport Street Northwest. He is survived by his wife, Mrs. Ruth T. Hickey; two sons, John E. Hickey, 17, and Donald F. Hickey, 13, and hsi father, Edward A. Hickey, of Boston, Mass.

A native of Boston, Mass., Mr. Hickey went with the General Motor Corporation 15 years ago and came to Washington in 1939.

J. M. Atkinson Rites to Be Held At Silver Spring

Funeral services for James M. Atkinson, 36, Chesapeake & Potomac Telephone Co. engineer for 12 years, will be held today at 10 a. m. at the Warner Pumphrey funeral home, 8434 Georgia Avenue, Silver Spring, Md., with burial in Hagerstown, Md. Mr. Atkinson died Monday at his home, 1216 Seminary Road, after a heart attack.

Born in Charleston, S. C., Mr. Atkinson was a graduate of Clemson College, S. C. Before moving to Silver Spring four years ago, he was a resident of the District for eight years.

Mr. Atkinson is survived by his wife, Mrs. Mary Atkinson; two daughters, Misses Joyce and Janet Atkinson, and two sisters.

Obituaries

Col. John Wade Rites Tomorow At West Point

Burial services for Col. John P. Wade, U. S. A., retired, who died Tuesday morning in Walter Reed Hospital following a several weeks' illness, will be held tomorrow at West Point, N. Y.

Colonel Wade, 70, had resided at 2704 Ontario Road Northwest for more than two years or since his departure from the Soldiers Home where, even though retired from active duty, he continued for four years to perform services assigned him when he first went there as an active officer.

The son of the late Maj. Gen. James F. Wade, Colonel Wade graduated from West Point in 1896 and saw service in the Philippines, in Panama and other foreign posts. During the last war he was assigned to the Adjutant General's office here. While residing in Washington, he was prominently identified with the Caribou Society.

He is survived by one son, J. B. Wade, jr., of Arlington Village; a brother, Maj. Ben F. Wade, College Park, Md., and one sister, Mrs. Charles Crosby of Ashtabula, Ohio.

Mrs. Nellie B. Ross Funeral Servcies Here Tomorrow

Services for Mrs. Nellie B. Ross, 64, who died suddenly Tuesday as she completed her work as an election official at Somerset School, Bethesda, Md., will be held tomorrow at 2 p. m. at the Ernest C. Lee Funeral Home, Fourth Street and Massachusetts Avenue Northeast.

Mrs. Ross, active in Republican circles in Friendship Heights and an election official for many years, lived at 5612 Wisconsin Avenue, Bethesda. She was a member of the Women's Republican Club of Montgomery County, secretary of the Citizens Committee of Friendship Heights, and a member of the board of the Methodist Church. Born in Hamilton, Canada, she had been a resident of Bethesda for many years.

She is survived by her husband, Sullivan J. Ross; a son, James Ross, and three brothers, James E. Baines, of Washington; Charles S. Baines, Elizabeth, N. J., and William F. Baines, Hamilton, Canada.

Lieut. Beall's Rites Today At Fort Myer

Funeral services for Lieut. Kenneth Sutter Beall, 39, U. S. Navy, Wilmette, Ill., who was killed in an airplane crash at Fentress Field, Va., last Friday, will be held in the Fort Myer Chapel today. Burial will be in Arlington National Cemetery with full military honors, the Navy announced.

Lieutenant Beall was commissioned in the Naval Reserve last June. He had been on duty at the Naval Air Station at Quonset Point, R. I., before being transferred to the Naval Air Station at Norfolk, Va.

He is survived by his wife, Mrs. Helen K. Beall of Wilmette.

Randolph Trails As County Turns To G. O. P. Control

Special Dispatch to The Post

Martinsburg, W. Va., Nov. 4.—An abrupt swing from Democratic control of this county for the past two years to election of Republicans was registered in the biennial voting here yesterday.

For Congress from this district Congressman Jennings Randolph, Democrat, trailed Judge C. H. Baker of Morgantown, Republican, 3531 to 3332.

Gov. M. M. Neely, seeking election to the United States Senate, lost the county to his Republican opponent, Chapman Revercomb of Charleston, 4156 to 2656. Hugh Ike Shott, sr. of Bluefield, running for the short term United States senatorial seat, also trailed his Democratic opponent, Senator Joseph Rosier, 3489 to 3016.

Complete Past Performances and Schedules of Major College Football Teams

ALABAMA
Nov. 7—Gettysburg
34—S. W. Louisiana 0
21—Miss. State 6
27—Pensacola Nav. 0
6—Tennessee 0
14—Kentucky 0
10—Georgia 21
Nov. 7—Ga. Carolina
Nov. 14—At Ga. Tech
Nov. 21—Vanderbilt
Nov. 28—Ga. Pre-Fl.

AMHERST
27—Springfield 19
32—Bowdoin 0
6—Rochester 0
27—Wesleyan 0
27—Mass. State 0
Nov. 7—At Trinity
Nov. 14—Williams

ARKANSAS
27—Ouachita 0
6—Tex. Christian 13
7—Baylor 47
7—Texas 7
7—Mississippi 6
0—Texas A. M. 41
Nov. 7—Rice
Nov. 14—At S. M. U.
Nov. 21—At Detroit.
Nov. 26—At Tulsa

ARMY
14—Lafayette 0
20—Cornell 0
34—Columbia 0
14—Harvard 0
6—Penn 19
Nov. 7—Notre Dame
Nov. 14—Va. Tech.
Nov. 21—Princeton
Nov. 28—Navy

AUBURN
20—Chattanooga 7
0—Ga. Tech 19
27—Tulane 13
6—Florida 6
6—Georgetown 6
21—Villanova 0
6—Miss. State 6
Nov. 7—Ga. Pre-Fl.
Nov. 14—La. State.
Nov. 21—Georgia
Nov. 28—Clemson

BATES
21—Trinity 12
0—Tufts 0
12—Northeastern 0
7—Maine 0
13—Bowdoin 15
Nov. 11—Colby

BOSTON COLLEGE
32—West Va. 0
7—Clemson 0
7—N. C. Pre-Fl. 0
21—Wake Forest 0
41—Georgetown 0
Nov. 7—Temple
Nov. 14—Fordham
Nov. 21—Boston U.
Nov. 28—Holy Cross

BOSTON U.
0—Amherst, Ind. 0
0—Syracuse 25
0—West. Md. 7
6—Tufts 0
7—Bucknell 13
0—Cincinnati 6
Nov. 7—Quonset Pt.
Nov. 14—Ohio Wes.
Nov. 21—At Bos. Col.
Nov. 28—At Tulane

BOWDOIN
13—Tufts 0
6—Wesleyan 0
0—Amherst 25
0—Williams 19
13—Colby 12
13—Bates 12
Nov. 7—Maine

BROWN
26—Rhode Island 0
26—Columbia 21
7—Lafayette 0
15—Princeton 32
0—Yale 27
Nov. 7—Holy Cross
Nov. 14—At Harvard
Nov. 26—Colgate

BUCKNELL
7—Lehanon Val. 0
7—Temple 14
7—Bucknell 7
13—Bates 12
13—Lafayette 7

Nov. 7—At Case
Nov. 26—At F. and M.

CALIFORNIA
6—St. Mary's 0
3—Oregon State 12
6—Santa Clara 7
0—U. C. L. A. 21
19—Washington 6
20—Oregon 7
Nov. 7—At So. Calif.
Nov. 14—Montana
Nov. 21—Stanford
Dec. 5—Cal if.Pre-

CALIF. PRE-F.
38—College Pacific 9
16—Oregon 7
16—U. C. L. A. 7
Wash. St. cancelled
Nov. 14—At Wash.
Nov. 23—At Santa Cl.
Nov. 28—At Stanford
Dec. 5—At Calif.
Dec. 12—Oregon State

CARNEGIE TECH
0—Geneva 26
26—Westminster 0
6—Case 26
19—Grove City 0
27—Buffalo 14
6—Pitt 19

C. C. N. Y.
0—Lebanon Valley 26
0—Montclair 25
0—Susquehanna 6
26—Hunter 0
Nov. 2—Ft. Totten
Nov. 7—Moravian
Nov. 14—At B'yn Col.

CLEMSON
32—Presbyterian 0
0—V. M. I. 0
6—N. Carolina St. 7
7—Boston College 14
18—S. Carolina 0
6—Wake Forest 19
Nov. 7—George Wash.
Nov. 21—Furman
Nov. 28—At Auburn

COAST GUARD
14—Wesleyan 6
46—Worcester 0
14—Colby 12
6—Norwich 13
55—Trinity 7
33—Rensselaer 0
Nov. 7—At Middlebury
Nov. 14—Connecticut

COLBY
55—Lowell Tech 0
14—Norwich 13
12—Coast Guard 14
26—Middlebury 6
12—Bowdoin 13
6—Maine 29
Nov. 11—At Bates

COLGATE
49—St. Lawrence 0
16—Cornell 7
27—Dartmouth 19
0—Dukes 34
10—Penn. State 13
6—Holy Cross 6
Nov. 7—Columbia
Nov. 14—At Syracuse
Nov. 26—At Brown
Dec. 5—N. C. Pre-F.

COLUMBIA
29—Ft. Monmouth 0
34—Maine 0
21—Brown 28
6—Army 34
15—Penn. 42
14—Cornell 13
7—Colgate 7
Nov. 14—At Navy
Nov. 21—Dartmouth

CONNECTICUT
0—Maryland 34
26—Mass. State 0
7—Wesleyan 29
26—Maine 7
21—Springfield 14
32—Middlebury 14
Nov. 7—Rhode Island
Nov. 14—Coast Guard

CORNELL
28—Lafayette 16
7—Colgate 14
6—Army 20
6—Penn State 0
7—Syracuse 13
13—Columbia 14

Nov. 26—At N'westn.
Nov. 7—At Yale
Nov. 14—At Dartmouth
Nov. 26—At Penn.

DARTMOUTH
17—Holy Cross 6
58—Miami (Ohio) 7
19—Colgate 27
14—Harvard 2
7—Yale 17
35—Dartmouth 14
Nov. 7—At Princeton
Nov. 14—At Bos. Col.
Nov. 21—Missouri
Nov. 28—N. C. Pre-F.

F. AND M.
29—Ft. Hamilton 0
0—Albright 6
0—Ursinus 34
0—Gettysburg 20
14—W. Maryland 14
Nov. 14—Muhlenberg
Nov. 26—Bucknell

GEORGETOWN
7—Temple 0
14—Mississippi 6
0—Manhattan 7
6—Georgetown 6
6—Detroit 6
0—Boston Col. 47
Nov. 7—N. Car. Pre-F
Nov. 14—N. Car. St.
Nov. 21—Geo. Wash.

GEORGE WASH.
20—W. Maryland 0
0—Richmond 6
0—The Citadel 14
0—Furman 6
Dec. 5—Notre Dame
6—W. and M. 61
0—Kentucky 27
Nov. 7—At Clemson
Nov. 13—Wake Forest
Nov. 21—Georgetown

GEORGIA
7—Kentucky 0
7—Georgia N. S. 0
0—Furman 0
48—Mississippi 12
0—Tulane 0
25—Cincinnati 13

21—Alabama 16
Nov. 7—At Florida
Nov. 14—At Ch'nooga
Nov. 21—Auburn
Nov. 28—Ga. Tech

GA. PRE-FLIGHT
14—Pennsylvania 6
14—N. Car. Pre-F. 1
26—Duke 12
26—Pensacola N. S. 0
0—L. S. U. 34
20—Jacksonville 6
Nov. 7—Auburn
Nov. 14—At Tulane
Nov. 21—Maryland
Nov. 28—At Alabama

GEORGIA TECH
7—Auburn 0
13—Notre Dame 6
30—Chattanooga 12
52—Davidson 0
21—Navy 0
0—Duke 7
Nov. 7—Kentucky
Nov. 14—Alabama
Nov. 21—Florida
Nov. 28—At Georgia

GREAT LAKES
0—Michigan 9
15—Iowa 9
7—Pittsburgh 6
7—Wisconsin 13
0—Mich. State 14
11—Missouri 0
Nov. 7—At Purdue
Nov. 11—At C. Grant
Nov. 14—At Marquette
Nov. 21—At Illinois

HAMILTON
7—R. P. I. 0
20—Hobart 7
0—Colgate 26
0—Rochester 33
32—Roanoke 0
0—Swarthmore 8
Nov. 7—Haverford
Nov. 14—At Union

HAMPDEN-SYDNEY
13—Newport News 20
13—Wash.-Lee 20
0—Lehigh 51

HARVARD
0—N. Car Pre-F. 13
7—Pennsylvania 19
7—W. and M. 7
2—Dartmouth 14
0—Army 55
7—Princeton 14
Nov. 7—At Michigan
Nov. 14—Brown
Nov. 21—At Yale

HOBART
7—Union 32
7—Hamilton 20
0—W. and J. 25
7—C. C. N. Y. 20
Nov. 7—Buffalo
Nov. 14—At Rochester

HOLY CROSS
6—Dartmouth 17
0—Duquesne 25
60—Fort Totten 0
6—Syracuse 19
28—N. Car. State 0
7—Colgate 6
Nov. 7—At Brown
Nov. 14—At Temple
Nov. 21—Manhattan
Nov. 28—At Bos. Col.

ILLINOIS
6—South Dakota 0
47—Butler 0
0—Minnesota 13
14—Iowa 7
Nov. 7—Notre Dame
14—Michigan 28
Nov. 7—N.W.
Nov. 14—Ohio State
Nov. 21—Great Lakes
Nov. 28—At C. Grant

INDIANA
53—Butler 0
21—Ohio State 32
0—Nebraska 7
19—Pittsburgh 7
13—Iowa 14
0—Iowa Pre-F. 26
Nov. 7—At Minn.
Nov. 14—Kan. State
Nov. 21—Purdue
Nov. 28—At Ft. Knox

IOWA
26—Wash. (St. L.) 7

27—Nebraska 0
0—Great Lakes 28
35—Camp Grant 16
7—Illinois 13
14—Indiana 12
7—Purdue 13
Nov. 7—Wisconsin
Nov. 14—At Minn.
Nov. 28—At Michigan

IOWA PRE-FLIGHT
61—Kansas 0
20—Northwestern 12
0—Minnesota 19
26—Michigan 14
0—Notre Dame 28
26—Indiana 6
Nov. 7—At Ft. Knox
Nov. 21—Nebraska
Nov. 28—At Ohio St.

IOWA STATE
Dec. 5—At Missouri
Dec. 12—N. C. Pre-F.

IOWA STATE
7—Denver 0
0—Nebraska 56
12—Marquette 34
29—Drake 6
0—Missouri 45
7—Oklahoma 14
Nov. 6—At Villanova
Nov. 14—Kansas
Nov. 21—At Kan. St.

KANSAS
0—Iowa P.-F. 61
6—Marquette 14
0—Denver 17
7—Tex. Christian 41
0—Oklahoma 25
19—Kan. State 7
7—Nebraska 14
Nov. 7—Wash. (St. L.)
Nov. 14—At Iowa St.
Nov. 28—At Missouri

KANSAS STATE
37—Kansas Wes. 6
0—Texas 34
7—Fort Riley 21
0—Duquesne 33
2—Missouri 46
7—Kansas 19
0—Wichita 9
Nov. 7—At Okla.
Nov. 14—At Indiana
Nov. 21—Iowa State
Nov. 28—At Nebraska

KENTUCKY
0—Georgia 7
35—Xavier 19
53—W. and J. 0
0—Vanderbilt 7
21—Virginia T. 21
0—Alabama 14
27—G. Wash. 0
Nov. 7—At Ga. Tech
Nov. 14—W. Virginia
Nov. 21—At Tenn.

LAFAYETTE
16—Cornell 20
0—Army 14
7—Ft. Monmouth 2
0—Brown 7
19—Virginia 12
0—Bucknell 13
Nov. 7—At Rutgers
Nov. 14—Lakehurst N.
Nov. 21—Lehigh

LAKEHURST NAVAL
6—Princeton 20
0—Maryland 14
7—Delaware 19
14—Albright 0
20—Penn M. C. 7
0—Scranton 14
Nov. 14—At Lafayette
Nov. 21—At M'lenberg

LEHIGH
6—Yale 23
0—Penn State 13
2—F. M. C. 0
26—Rutgers 10
51—Hamp.-Syd. 0
Nov. 7—Muhlenberg
Nov. 14—Bucknell
Nov. 21—At L'azette
L. S. U.
46—La. St. Nor. 0
16—Tex. A. & M. 7
14—Rice 27
0—Miss. State 6
21—Mississippi 7
34—Ga. PreFlight 0
0—Tennessee 26
Nov. 7—At Fordham
Nov. 14—At Auburn

6—La. State 16
33—Vanderbilt 0
26—Florida 12
6—Auburn 0
Nov. 7—At Tulane
Nov. 14—At Duquesne
Nov. 28—At M'issippi
Dec. 5—At San Fran.

MISSOURI
21—Fort Riley 0
38—St. Louis 7
26—Colorado 13
9—Wisconsin 17
46—Kansas State 2
45—Iowa State 0
0—Great Lakes 17
Nov. 17—At Nebr.
Nov. 14—At Okla.
Nov. 21—At Fordham
Nov. 26—Kansas
Dec. 5—Iowa Pre-Fl.

NAVY
0—W. and M. 3
35—Virginia 0
0—Princeton 10
13—Yale 0
0—Georgia Tech 21
0—Notre Dame 9
Nov. 7—At Penna.
Nov. 14—Columbia
Nov. 28—Army

NEBRASKA
0—Iowa 27
0—Iowa State 0
0—Indiana 12
2—Minnesota 15
7—Oklahoma 0
14—Kansas 7
Nov. 7—Missouri
Nov. 14—At Pitts.
Nov. 21—At Ia. P.-F.
Nov. 28—Kansas St.

NEW HAMPSHIRE
20—Maine 7
0—Springfield 7
14—R. I. State 12
16—Norwich 13
Nov. 7—At Tufts
Nov. 14—N'theastern
Nov. 21—Colgate

NORTH CAROLINA
6—Wake Forest 0
18—South Carolina 6
0—Fordham 0
12—Duquesne 6
0—Maine 33
14—N. C. State 21
Nov. 7—At Davidson
Nov. 14—Duke
Nov. 21—Virginia
N. C. PRE-FLIGHT
0—Georgia Pre-F 14
19—N. C. State 7
6—Boston College 7
34—Temple 0
0—Syracuse 7
Nov. 7—At G'ctown
Nov. 14—At Manh'an
Nov. 21—At W. & M.
Nov. 28—At Fordham
Dec. 5—Colgate
Dec. 12—Iowa Pre-F.

N. C. STATE
0—Davidson 0
12—Richmond 0
7—Clemson 6
14—N. C. Pre-Fl. 19
0—Wake Forest 0
0—Holy Cross 28
21—N. Carolina 14
Nov. 7—At Miami
Nov. 14—At G'ctown
Nov. 21—At Duke

NORTHWESTERN
12—Iowa Pre-Fl. 20
3—Texas 0
6—Purdue 7
16—Michigan 24
0—Ohio State 20
7—Minnesota 19
Nov. 7—Illinois
Nov. 14—Wisconsin
Nov. 21—At N. Dame
Nov. 26—Great Lakes

NOTRE DAME
7—Wisconsin 7
0—Georgia Tech 13
27—Stanford 0
28—Iowa Pre-Fl. 0

Nov. 26—Tulane

MAINE
2—Columbia 24
0—N. Hampshire 17
7—Connecticut 26
9—Bates 7
29—Colby 6
Nov. 7—At Bowdoin

MANHATTAN
27—Muhlenberg 7
0—Georgetown 7
7—Detroit 21
10—Duquesne 7
0—Villanova 32
Nov. 7—At M'quette
Nov. 14—N. C. F.-F.
Nov. 21—At H. Cross

MARQUETTE
14—Kansas 0
7—Wisconsin 35
24—Iowa State 12
29—Mich. State 0
35—Arizona 0
10—Detroit 0
Nov. 7—Manhattan
Nov. 14—Gr. Lakes
Nov. 22—C. Grant

MARYLAND
34—Connecticut 0
14—Lakeh'st Naval 6
27—Rutgers 12
0—V. M. I. 29
51—West. Md. 0
7—Florida 0
Nov. 7—At Duke
Nov. 14—At Virginia
Nov. 21—At Geo. P.-F.
Nov. 28—W. and L.

MASS. STATE
0—Connecticut 26
6—Vermont 13
6—Rhode Island 21
18—Worcester T. 0
0—Amherst 27
Nov. 7—Clarkson
Nov. 14—Tufts

MICHIGAN
9—Great Lakes 0
20—Mich. State 0
14—Iowa Preflight 26
34—Northwestern 16
14—Minnesota 16
28—Illinois 14
Nov. 7—Harva'rd
Nov. 14—Notre Dame
Nov. 21—Ohio State
Nov. 28—Iowa

MICHIGAN STATE
6—Michigan 20
46—Wayne 0
0—Marquette 28
14—Great Lakes 0
7—Temple 7
Nov. 7—Wash. State
Nov. 14—Purdue
Nov. 21—Wa. Va.
Nov. 28—Oreg. State

MIDDLEBURY
0—Williams 41
0—Tufts 12
13—Union 14
0—Colby 26
0—Norwich 31
0—Connecticut 32
Nov. 7—Coast Guard
Nov. 14—Vermont

MINNESOTA
50—Pittsburgh 7
6—Iowa Pre-Fl. 7
18—Illinois 20
15—Nebraska 2
14—Michigan 14
19—Northwestern 7
Nov. 7—Indiana
Nov. 14—Iowa
Nov. 21—At Wisc.

MISSISSIPPI
20—W. Ky. T. 6
0—Georgetown 14
13—Georgia 48
7—La. State 21
0—Arkansas 7
0—Memphis 0
Nov. 7—Vanderbilt
Nov. 14—Tennessee
Nov. 28—At Miss. St.

MISSISSIPPI STATE
0—Mississippi 7
6—Tennessee 0
0—Auburn 21

21—Illinois 14
9—Navy 6
Nov. 7—At Army
Nov. 14—Michigan
Nov. 21—Northw'tern
Nov. 28—At So. Calif.
Dec. 5—At Gr. Lakes

OHIO STATE
59—Fort Knox 0
23—Indiana 21
28—So. California 12
26—Purdue 0
20—Northwestern 6
7—Wisconsin 17
Nov. 7—Pittsburgh
Nov. 14—At Illinois
Nov. 21—Michigan
Nov. 28—Iowa Pre-F.

OKLAHOMA
0—Okla. A. & M. 0
0—Tulsa 21
7—Texas 7
25—Kansas 7
0—Nebraska 7
14—Iowa St. 7
Nov. 7—Kansas St.
Nov. 14—Missouri
Nov. 21—At Temple
Dec. 5—W. and M.

OKLA. A. & M.
0—Oklahoma 0
12—Baylor 18
0—Texas Tech 0
40—Wash. (St. L.) 7
20—Creighton 6
Nov. 7—At Tulsa
Nov. 14—St. Louis
Nov. 21—Drake
Nov. 28—At Detroit

OREGON
9—Calif. Pre-Fl. 10
6—Wash. State 7
7—Washington 13
26—Idaho 0
7—California 20
Nov. 7—U. C. L. A.
Nov. 14—So. Calif.
Nov. 21—Oregon St.

OREGON STATE
32—Idaho 0
13—California 0
0—U. C. L. A. 30
6—Santa Clara 7
13—Wash. State 26
6—Washington 13
Nov. 7—At Montana
Nov. 14—At Stanford
Nov. 21—At Oregon
Nov. 28—At Mich. St.
Dec. 12—At Calif. P-F

PENNSYLVANIA
6—Georgia P.-F. 14
18—Harvard 7
0—Navy 6
6—Princeton 6
45—Columbia 12
15—Army 0
Nov. 7—Navy
Nov. 14—Penn State
Nov. 28—Cornell

PENN STATE
14—Bucknell 7
13—Lehigh 3
0—Cornell 0
19—Colgate 10
41—Arkansas 0
Nov. 7—Syracuse
Nov. 14—At Penna.
Nov. 21—Pittsburgh

PITTSBURGH
7—Minnesota 50
20—So. Methodist 7
6—Great Lakes 7
7—Indiana 19
0—Duke 28
26—Carnegie T. 6
Nov. 7—At Ohio St.
Nov. 14—Nebraska
Nov. 21—At Penn St.

PRINCETON
20—Lakeh'st Naval 6
7—Williams 19
6—Navy 0
0—Pennsylvania 6
26—Brown 7
14—Harvard 19
0—Yale 27

26—Wash. State 12
6—Stanford 14
Nov. 7—California
Nov. 14—Oregon
Nov. 28—Notre Dame
Dec. 5—Montana
Dec. 12—U. C. L. A.

SO. METHODIST
26—N. Tex. Tch. 7
7—Pittsburgh 20
6—Hardin-S. 7
6—Temple 6
21—Corp. Christi 0
7—Texas 21
Nov. 7—Tex. A. & M.
Nov. 14—Arkansas
Nov. 21—At Baylor
Nov. 28—Texas Chris.
Dec.

Showgirl Describes Cruise With Flynn

Peggy Satterlee, 16, Testifies That Actor Twice Raped Her on His Luxury Yacht

Los Angeles, Nov. 4.—A 16-year-old Hollywood showgirl, Peggy La Rue Satterlee, testified in court today that Screen Star Errol Flynn twice raped her aboard his luxurious yacht while they were on a Catalina Island fishing trip.

"And then as I left for my home he asked me if I had a good time," she told Judge Byron J. Walters, who is conducting the preliminary hearing of statutory rape charges filed against Flynn by Miss Satterlee and a 17-year-old girl, Betty Hansen. "My reply to that was scarcastic. I told him I had a good time."

Attired in a green and white dirndl costume with a green ribbon on her long brown tresses, Miss Satterlee told of accompanying Flynn, Buster Wiles, Hollywood movie stunt man, and an unidentified girl they called for at a drive-in restaurant, on the Catalina trip August 2, 1941.

Miss Satterlee testified that she was frightened the first time Flynn forced her to submit to him, but was "just plain mad" the second time when she fell for his ruse of showing her the moon through the porthole of his cabin.

Gets Mad Easily

"I get mad easily," said Miss Satterlee. "I probably will lose my temper when they start cross-examining me."

The hot-spot dancer, who appeared in court Monday in pig-tails and today with her black hair caught up at the back with a green ribbon, said she was 16 years old last February. She said the affair with Flynn took place aboard his yacht Sirocco during a week-end cruise to Catalina Island when she was only 15.

Miss Satterlee said they returned from the island to the yacht about 2 a. m. and she started for the small, single stateroom which had been assigned her.

"I was half-way down the stairs when he kissed me," she said.

"Who kissed you?" asked the prosecuting attorney.

"Why, Mr. Flynn."

"What did you do?"

"I went to the stateroom and went to bed."

Knocked and Entered

She said she was asleep in the stateroom Flynn had assigned her when "he knocked and came in at the same time."

"He was wearing pajamas," she told the court. "He asked if he could come in and talk to me. I said it wasn't nice for him to come into a lady's bedroom, but he said everything would be all right. He said he wanted to get in bed with me and just talk. Then he came to my bed, sat down and said he wanted to be nice to me."

"In some way or other," she said, Flynn disrobed her.

"He said he wanted to be nice to me, but since I asked for it I'd get it," she testified. "He got into bed and took off my slip and also my panties."

Miss Satterlee blushed violently as she told of Flynn removing her clothes and their intimacy. Judge Byron Walters warned her to raise her voice so the court could hear her testimony.

"He went out and brought back a robe for me," she said. "I put it on and went up on deck. He brought me a glass of milk and I drank it and then he left me standing by the rail and went below. I stood there until dawn."

The next day, Sunday, was spent aboard the yacht, with Flynn attempting to spear fish, she said. They ate fish that night, but these, she told Judge Walters, had been dynamited from the water.

She said Flynn complained to her while he was diving to spear fish that his nose hurt "where you either kicked or hit me last night."

Wore His Trousers

"That day Mr. Flynn was very nice to me on the deck," she continued. "He kissed me once. Because I had no proper sea attire I wore a pair of his trousers. That night, however, when we were about a half-hour from the mainland I remarked how pretty the moon was and Mr. Flynn said it looked much prettier through a porthole. He asked me to go downstairs and I did. We entered his stateroom.

"He pushed me back on the bed. He didn't take my clothes off entirely and only partially removed his."

"I was mad," she said. "When I get mad I cry. I probably will cry when Mr. Geisler (Jerry Geisler, Flynn's attorney) starts asking me questions. He's awful. He objects to everything."

"Mr. Flynn wanted me to stay all night, but I wanted to leave. Mr. Stackpole (Peter Stackpole, photographer), took me home. I told my mother what had happened."

Flynn talked to her on the telephone the next day, Monday, Miss Satterle said.

"He asked me if I loved him," she testified. "I told him I hated him. I said my mother was going to take the whole thing to court."

Photographs Stackpole took aboard the yacht were introduced as evidence. Miss Satterle identified one of the pictures as one taken of her with Flynn on deck. She said Stackpole boarded the yacht while it was moored off Catalina.

Playground Accident Leads 2 Children to End Own Lives

By the Associated Press

Tampa, Fla., Nov. 4.—The story of how a slight playground accident touched off psychological reactions resulting in the suicides of a 9-year-old boy and a 10-year-old girl was told today by sheriff's deputies.

The victims of the tragedy were listed by Chief Criminal Deputy Ernest Gulbreath as Robert E. Gibson, 9, and his young aunt, Mary Helen Bickley, 10.

Story Reconstructed

As related by Gulbreath and other investigating officers, this is the story:

Robert accidentally let his pocket knife slip out of his hand while making a tent and the blade struck his 8-year-old sister near the eye. She began crying and he asked to be allowed to wipe the blood away and tend the wound.

When she refused, he said: "Well, I guess there's nothing left for me to do but hang myself."

Later Robert was found hanging by the neck from a rope looped over the limb of a tree, and was taken to a hospital where he died of strangulation a few hours later. That was last Wednesday.

Deeply Upset

Mary Helen, who had been an almost constant companion of Robert, was deeply upset by the tragedy. She asked Robert's father, R. W. Gibson, how it felt to be strangled.

Robert's funeral was held on Friday. The family left Mary Helen at home, unaware of her emotionally upset condition. When they returned she was missing. Her father, George Bickley, started down the road to look for her and found her hanging from a tree by a rope. She was dead.

Tells Her Story In Flynn Case

Associated Press WIREPHOTO

PEGGY SATTERLEE,

16-year-old Hollywood night club entertainer, arrives, dressed in a Tyrolean outfit, to tell her story at the Flynn hearing

Vice Case Evidence Is Sifted

Police sifted evidence last night against 10 men and seven women who were seized in four downtown hotels Tuesday night in the first of a series of raids to wipe out prostitution houses.

Five of the suspects, all men, were arrested yesterday, having eluded the raiding parties the night before. One of the latter, Kazar Paul, 61, of 1835 Park Road Northwest, was charged with operating a disorderly house and was released under $1000 bail.

None of the others was accused though Detective Sergt. Roy Blick, who supervised the case, stated that six, three of them hotel owners, will be charged with operating disorderly houses and at least two others with pandering.

A total of 44 men and women were actually booked at the Detective Bureau following the raids. An equal number, mostly soldiers, sailors, marines and civilian patrons, were released to be called as Government witnesses.

Seven of the women seized were held. All had long police records and were being questioned regarding similar establishments in the city, police said.

Two other men and two women were allowed to post collateral for a statutory offense.

Blick said that Tuesday night's raids are only the first of many planned to rid Washington of flagrant prostitution. The police action was promised the Commissioners and a Senate District Committee and military authorities by Maj. Edward J. Kelly, police superintendent, two months ago.

Herndon Man Wins $22,500 Judgment In Fair Accident

Richmond, Va., Nov. 4 (AP).—A Husting Court jury today awarded a $22,500 judgment against the Virginia State Fair Association, Inc., in favor of Irvin L. Harrison of Herndon, a spectator who was injured at automobile races at the fair grounds on September 27, 1941.

Harrison was injured with two other spectators and Landon Burton, 17, of near West Point, was killed when a car crashed through a fence after one of its tires was punctured.

In a companion suit October 22 a Hustings Court jury awarded a $6,000 verdict to the father of young Burton, against the fair association.

Oden, Girl Friend's Slayer, Gets 2d Term for Robbery

Guy E. Oden, 21, was returned to Lorton Reformatory last night with a sentence of one to five years added to the 5 to 15-year term he is serving for slaying his 15-year-old girl friend, July 19, 1941.

Justice James M. Proctor imposed the additional sentence in District Court yesterday after the former theater usher pleaded guilty to a charge of robbing Ida Lee of 514 Ninth Street Southeast, of $22 at the Smith Cleaners, 725 B Street Southeast.

Oden held up the store employe only four days before he shot to death Ellen Reed Cannon in the kitchen of her home, 114 O Street Southeast. Assistant United States Attorney Bernard Margolius said the same revolver was used in both crimes.

A District court jury convicted Oden of manslaughter June 10, and he was sentenced by Justice F. Dickinson Letts. On September 20, 1941, he was sentenced to die, but a new trial later was granted on a contention that the slain girl's sister had testified incorrectly regarding her marital status.

Some in C. I. O. Chary of WPB Representation

C. I. O. officials yesterday viewed the War Production Board announcement that labor would be given representation in WPB industry branches with mixed feelings, but nevertheless prepared to accept any proffered posts on a trial basis, it was learned authoritatively.

In some C. I. O. quarters, the WPB move was viewed as an effort to head off possible bitter criticism of the production agency at the C. I. O. Boston convention next week. They pointed out that the WPB announcement had many earmarks of a mere offer of "token" representation which could easily be brushed aside by industry representatives in WPB.

However, officials of the labor organization revealed that they probably would accept any posts they are offered and then try to make the representation mean something.

The subject is slated for considerable discussion at the forthcoming convention. WPB made the place for labor in connection with its recently announced reorganization of the handling of materials.

The convention also is expected to adopt a resolution calling for a second front in Europe with left-wing elements expected to engage in a demand to have a note of "immediate" urgency placed in the resolution, while more conservative factions are expected to ask that the question of timing be left to the discretion of President Roosevelt.

Other convention action is expected on the subject of manpower. As a convention preliminary, the C. I. O. executive board will meet today in Boston to draw plans for the session.

Correction

In the vice story of yesterday The Post erroneously reported that the Darnell Hotel at 417½ Eleventh Street Northwest was one of the four raided by police in the mass round-up Tuesday night. Another hotel of the same name, at 606 Fifth Street Northwest was the one raided. The Post regrets the error.

Takoma Parents to Help Teachers Save Gas

A new idea will be translated into an actuality at tonight's regular meeting of the Takoma Park Elementary School Parent-Teacher Association.

Mrs. Russel Kifer, president, announced that parents will take it upon themselves to invite teachers to dinner in order to save gas and tires for those who drive their cars to school. All of the parents live in the vicinity while many of the teachers live some distance away.

68-Year-Old Man Rides Bike 100 Miles

North Wildwood, N. J. (U.P.)—Max Bittorf, 68, of Philadelphia, doesn't worry about gasoline rationing.

Bittorf, father of nine girls, bicycled from his home to this community, a distance of 100 miles.

A member of the Century Wheelmen Club of Philadelphia, Bittorf is also known as a long-distance walker. During the '90s he was prominent in boxing circles as a featherweight and lightweight boxer.

Transactions on New York Stock Exchange

By the Associated Press

Total sales yesterday 771,830 shares, previous day 757,260, week ago 496,950, year ago 919,300, two years ago 1,209,320, January 1 to date 94,467,266, year ago 120,851,696, two years ago 172,491,831.

Dow-Jones Stocks

New York, Nov. 4.

Stocks	Open	High	Low	Close	Net ch.
30 inds	115.28	115.55	114.39	114.56	—0.12
20 rails	29.42	29.45	29.10	29.20	—0.08
15 utils	14.41	14.45	14.02	14.05	—0.21
65 stocks	39.27	39.35	38.85	38.95	—0.10

Transactions in stocks used in averages today:

Industrials	73,600
Rails	28,040
Utilities	74,300
Total	225,940

Sales Add 00	High	Low	Close	Net Ch'ge
Adams Exp 9	7⅞	7¾	7¾	.....
Adams-Millis 1	23½	23½	23½	.....
Addressog 1	15½	15½	15½	—⅛
Air Reduction 3	38¼	38	38	.....
Alaska Juneau 25	2¼	2⅛	2⅛	.....
Alleghany Corp 3	11/16	11/16	11/16	.....
Allegh pf xw 3	5½	5½	5½	.....
Alleg pf $30 ww 4	5¾	5⅝	5¾	+¼
Allegh pr pf 2	13¼	13¼	13¼	+⅛
Allegh Lud Stl 4	19	18¾	18¾	—¼
Allen Indust 1	6	6	6	—⅛
Al Chem & Dye 6	138	137½	137¾	—1¼
Allied Mills 7	15¾	15⅝	15⅝	—⅛
Allied Strs 12	6⅛	6⅛	6⅛	—⅛
Allis-Ch Mfg 11	27	26	26	—¾
Alpha P Cem 3	18¾	18¾	18¾	+⅛
Amal Leather 2	⅞	⅞	⅞	—1/16
Amerada Pet 4	67	66½	66½	—1
Am Ag Ch Del 9	24	23¾	24	+¼
Am Airlines 15	46⅞	46	46	.....
Am Bank Note 7	9¼	9	9¼	+⅜
Am Bosch 1	5⅝	5⅝	5⅝	+¼
Am Brake Shoe 6	28½	28¼	28¼	—¼
Am Cable & R 10	2⅜	2⅛	2⅜	+⅛
Am Can 3	67⅛	67⅛	67⅛	+⅜
Am Can pf 169		169	169	.....
Am Car & Fdy 9	26¾	26¼	26⅜	—⅛
Am Car & F pf 2	66¼	66	66	—¼
Am Ch & Cab 4	19¼	18⅞	18⅞	—⅜
Am Chicle 2	91½	91½	91½	—⅜
Am Crystal S 1	16⅛	16⅛	16⅛	+⅛
Am Distill 11	16⅛	16	16	.....
Am Encaus Til 28	2⅜	2¾	2¾	+⅛
Am Export Li 3	23	23	23	.....
Am & For Pw 3	1¼	1¼	1¼	—⅛
A & F P $6 pf 1	34¾	34¾	34¾	+⅛
A & F P $7pf 5	40	39½	39¾	+⅛
Am & F P 2 pf 5	5	5	5	.....
Am Hide & Lea 4	3	2⅞	2⅞	—⅛
Am Home Pd. 1	50¼	50¼	50¼	+⅛
Am Ice 1	1⅜	1⅜	1⅜	—⅛
Am Ice pf 1	33	33	33	+¼
Am Locomot 11	9	8⅝	8⅝	—¼
Am Internat 15	4¾	4½	4½	+⅛
Am Loco pf 1	83⅛	83⅛	83⅛	—⅛
Am M & Fdy 5	12	12	12	.....
Am M & Met 6	7⅝	7⅜	7½	+⅛
Am Metal 3	19	18⅝	18⅝	—⅜
Am Pow & Lt 22	⅞	11/16	11/16	—⅛
Am P&L $6 pf 14	22¼	21	21	—⅜
Am P&L $5 pf 16	19⅛	18⅞	18⅞	—½
Am Rad & St S 29	6	6⅞	6	.....
Am Roll Mill 18	11¾	11	11	—¼
Am Safety Razor 3	7	7⅞	7⅞	.....
Am Seating 1	11	11	11	.....
Am Smelt & R 13	40⅞	40½	40½	.....
Am Sm & R pf 14	145½	145½	145½	+½
Am Snuff Co 1	36	36	36	.....
Am Stl Fdrs 13	21⅝	21	21	—⅜
Am Stores 4	10½	10½	10½	.....
Am Sugar Ref 12	20⅛	20⅛	20⅛	.....
Am Sugar pf 2	89⅞	89½	89⅞	+½
Am Tel & Tel 30	128½	127½	127⅞	.....
Am Tobacco 1	43½	43½	43½	—⅛
Am Tob B 10	44¼	43⅞	44	+¼
Am Tob pf 132		131½	131½	—¾
Am Type Fdrs 4	6⅞	6¾	6¾	—¼
Am Viscose 8	29¼	28¾	29	—¼
Am Wat Wks 61	3¾	3½	3½	—⅛
Am W W 1 pf 4	57	57	57	.....
Am Woolen 1	4⅜	4⅜	4⅜	+⅛
Am Wool pf 2	57½	57½	57½	—⅛
Am Zinc L&S 4	4⅝	4½	4½	—⅛
Am Zincprpf 1	45	45	45	+1
Anaconda 22	28	27½	27½	—¼
Anchor Hock Gl 2	16½	16½	16½	—¼
Arch-Dan-M 3	34	34	34	.....
Armour Del pf 1	107½	107½	107½	—¼
Arm Ill 7	3½	3	3	—⅛
Arm Ill pr pf 2	46⅝	46¼	46¼	+¼
Armstrong Cork 3	28	28	28	+¾
Arnold Const 2	7½	7½	7½	.....
Asso Dry Gds 2	6	5⅞	5⅞	.....
Atch T & S F 29	48⅝	48½	48½	—⅛
Atch T & S F 9	70	69½	70	+¼
Atl Coast Line 11	33½	32¾	32¾	—⅜
Atl Refining 14	18⅝	18½	18½	—¼
Atlas Corp 13	6⅝	6⅝	6¾	—⅛
Aust Nichols 19	2⅜	2	2⅜	+¾
Aviation Corp 26	3¾	3⅝	3⅝	.....
Avco 31	13⅝	13⅛	13⅜	—⅛
Balt & Ohio 18	4	3⅞	4	.....
Balt & Ohio pf 15	7	6¾	6¾	.....
Bangor & Ar 3	6	6	6	+¾
Barber Asph 8	12⅜	12	12¼	—⅛
Barker Bros 1	5½	5½	5½	+½
Barnsdall Oil 13	11⅜	11⅛	11⅛	—⅛
Bath Ir Wks 4	15¼	15	15	—⅛
Bayuk Cigar 2	22	21⅞	22	+1
Best Cream pf 1	104½	104½	104½	.....
Bell Airc 24	17⅞	17	17⅛	.....
Bendix Aviat 22	36½	35¾	35¾	—¼
Benef Ind Ln 3	13⅜	13⅜	13⅜	+¼
Beth Steel 29	60¼	59	59⅛	—⅜
Beth Steel pf 1	112¾	112¾	112¾	.....
Black&Decker 11	17⅞	17½	17½	+⅛
Blaw-Knox 4	6½	6⅜	6⅜	.....
Boeing Airpl 12	18⅛	17¾	17¾	.....
Bohn Al&Brass 1	36¾	36¾	36¾	+¾
Bond Strs 2	15⅛	15	15	.....
Borden Co 11	21¼	20⅞	21⅛	+¼
Borg-Warner 12	26	25¾	25¾	—⅜
Bridgeport Br 4	9⅛	9⅛	9⅛	—⅛
Briggs Mfg 9	21	20¼	20¼	—⅜
Bklyn-Man Tr 1	1	1	1	.....
Bklyn Un Gas 8	10¼	10	10⅛	—¼
Brown Shoe 1	29	29	29	—⅜
Brunswick-Balk 1	13¼	13¼	13¼	—⅛
Bucyrus-Erie 3	7⅛	7⅛	7⅛	.....
Budd Mfg 6	3¼	3⅛	3⅛	+⅛
Budd Wheel 8	7¼	7¼	7¼	.....
Bullard Co 1	23½	23½	23½	—¼
Bulova Watch 1	26½	26½	26½	+1
Burling Mills 1	18¾	18¾	18¾	.....
Burr Add Mach 12	8⅛	8⅛	8⅛	+⅛
Bush Terminal 3	3¼	3¼	3¼	—⅛
Butler Bros 4	5¼	5¼	5¼	.....
Butler Bros pf 2	20¼	20⅛	20⅛	.....
Butte Cop&Zinc 2	3⅛	3⅛	3⅛	—⅛
Byers (AM) Co 4	9⅝	9¼	9¼	—⅜
Byron Jackson 3	14⅛	14⅛	14⅛	.....
Calif Packing 2	21	21	21	+⅛
Callahan Z-Ld 3	⅝	11/16	⅝	+⅛
Calumet & Hec 6	7⅞	7⅞	7⅞	.....
Campbell Wyant 2	15⅝	15⅝	15⅝	.....
Can Dry G Ale 1	13½	13½	13½	+⅛
Canad Pacific 170	7⅞	7	7	—⅜
Cannon Mills 4	33	33	33	—⅛
Capital Ad A 2	3⅛	3⅛	3⅛	.....
Carpenter Stl 1	28	28	28	—⅛
Carriers & Gen 1	3¼	3¼	3¼	.....
Case (J I) Co 2	72⅝	72¼	72⅝	+⅜
Caterpil Tractor 4	38	37½	37½	—⅜
Celanese Corp 1	24⅛	24⅛	24⅛	—⅜
Celotex Corp 4	7⅞	7¼	7¼	.....
Cent Aguirre 11	17½	17⅜	17½	+¼
Cent Foundry 1	1⅛	1⅛	1⅛	.....
Cent Violeta S 3	15½	15¼	15¼	—⅛
Century Rib M 1	3⅛	3⅛	3⅛	.....
Cerro de Pas 2	34⅛	34⅛	34⅛	—⅜
Certin-teed Prod 1	2½	2½	2½	.....
Checker Cab 4	9½	9½	9½	+⅜
Ches & Ohio 28	34⅞	34¾	34⅞	+⅛
Chi & E Ill 24	2¼	2⅛	2⅛	—⅜
Chi & E Ill A 18	8⅝	8½	8½	—⅜
Chi Grt West 3	2½	2⅜	2⅜	.....
Ch Grt W pf 6	12⅞	12½	12½	—¼
Chi Pneu Tool 4	16	16	16	—⅜
ChPneu T cv pf 1	37¼	37¼	37¼	—¾
Chi Rk I & Pac 1	⅝	⅝	⅝	—⅛
CRI&Pac 6% pf 1	¾	¾	¾	+⅛
Chickasha C Oil 2	13¼	13¼	13¼	.....
Chrysler Coru 24	66	65¼	65½	+¼
City Ice & Fuel 2	10⅛	10⅛	10⅛	+⅛
Clark Equip 4	39⅝	38	38	—1¼
Clev GrapLh Br 1	28	28	28	—⅝
ClimaxMolyb xd 4	42¼	42	42	.....
Cluett Peabody 3	30½	29⅝	29⅝	—⅛
Coca-Cola 2	81	80¼	81	+1
Colgate-Palm-P 25	17⅛	16⅝	17⅛	+⅛
Colg-Palm-P pf 1	104	104	104	—1
Col Fuel & Iron 5	15½	15⅜	15½	.....
Colum B'cast A 6	15½	15½	15⅜	—⅛
Colum B'cast B 4	15½	15½	15½	.....
Colum G & El 100	1⅜	1⅜	1⅜	—⅛
Col G & E6%pf 2	43½	43	43	.....
Colum Pict 22	11	10½	10½	—⅜
Colum Pict pf 1	34½	34½	34½	+⅛
Colum Carbon 3	76⅝	76¼	76¼	—¼
Coml Credit 11	24	23⅞	23⅞	.....
Coml Invest Tr 18	28½	28	28	.....
Coml Solvents 13	9⅝	9⅝	9⅝	.....
Comwith & So 205	11	10	10	.....
Com & Sou pf 14	35½	34½	34½	—⅛
Comwith Edis 22	21½	20½	20½	—⅜
Congoleum-Nain 2	16½	16½	16½	+¼
Consol Airpr 13	20¼	19¾	20¼	+¼
Consol Cigar 15	11⅞	11⅝	11⅝	+1
Cons Coppermin 15	5⅝	5¼	5¼	—⅛
Cons Edison 96	16⅞	16⅝	16⅝	—¼
Cons Edison pf 2	90½	90½	90½	+½
Consol Flm Ind 2	⅝	⅝	⅝	—⅛
Consol Oil 23	7	6¾	6¾	—⅛
Consoln Coal 14	8	7⅞	8	+⅜
Consoln Cl pf 2	36¼	36	36	+¼
Consum Pw pf 2.80	86¼	86¼	86¼	+1¼
Container Corp 8	16⅛	15½	15½	—⅛
Cont Bak 17	4⅛	4	4	+⅛
Cont Can 10	26⅝	26¼	26¼	—½
Cont Diam Fib 9	7	6¾	6¾	—⅛
Cont Ins 4	40⅝	40½	40½	—⅜
Cont Motor 240	4⅝	4¼	4⅜	+⅛
Cont Oil Del 13	27	26⅝	26⅝	.....
Cont Steel 2	20½	20½	20½	.....
Copperweld Stl 7	10½	10	10⅛	+⅜
Corn Products 10	53⅝	52¾	53⅝	+⅜
Costy Inc 1	3⅝	3⅝	3⅝	+⅛
Crane Co 16	13⅞	13½	13⅞	+⅛
Cream of Wh 7	16⅝	16	16¼	—¼
Crosley Corp 2	8¾	8¾	8¾	—⅛
Crown Ck & S 8	19	18¼	18¼	—⅜
Crown Zellerbh 1	11⅜	11⅜	11⅜	+⅜
Crucible Steel 17	39⅝	38	38	—1
Crucible Stl pf 3	83⅞	83	83	—⅛
Cuban-Am Su 44	8¼	8	8⅛	+⅛
Cudahy Pack 1	10⅝	10⅝	10⅝	+⅛
Curtis Publish 23	1⅜	1½	1½	+⅛
Curtis Pub pr pf 6	17⅝	17⅝	17⅝	+⅜
Curtiss-Wright 19	8⅞	8⅝	8⅝	.....
Curtiss-Wr A 7	23	22½	22½	—⅜
Cutler-Hammer 1	17⅛	17⅛	17⅛	—⅜
Davison Chem 7	11¼	11¼	11¼	+⅛
Decca Records 1	8⅝	8⅝	8⅝	+⅜
Deere & Co 5	23	22½	22⅞	—⅛
Deisel-Wem -Gill 1	13	12½	13	+1
Del & Hudson 5	10½	10½	10½	—⅛
Del Lack & W 15	4	3⅞	3⅞	—⅛
Detroit Edison 20	17	16¾	16⅞	+⅛
Diamond Match 2	24⅝	24¼	24¼	+⅛
Diam Match pf 2	38	38	38	.....
Diam Match pf 2	38	38	38	+⅛
Diam T Motor 2	9¼	9¼	9¼	.....
Dist Corp-Seag 3	20⅝	20⅝	20⅝	+⅛
Dist Corp-S pf 5	86¼	86¼	86¼	+⅛
Doehler Die Cas 4	24½	24½	24½	—1¼
Dome Mines 23	12½	12⅛	12⅛	+⅛
Douglas Aircr 34	69¼	67	67¼	—2⅛
Dow Chem 2	122	122	122	+1¼
Dresser Mfg 3	15½	15⅛	15⅛	—⅜
Drumont Ry N 1	130¼	130	130	.....
du Pont pf 1	126¼	126¼	126¼	+⅛
Eastern Air L 9	30⅝	29½	29½	—⅛
Eastern Roll M 7	4½	4	4½	.....
Eastman Kodak 1	138⅛	138⅛	138⅛	+⅛
Eaton Mfg 2	33¾	33½	33½	.....
Edis Bros Strs 2	11⅝	11⅝	11⅝	—⅛
El Auto-Lite 6	29⅝	29½	29½	+⅛
El Bond & Sh 5	12½	12⅛	12⅛	+⅛
El Power & Lt 23	1⅜	1½	1⅜	—⅛
El Pow&Lt $6pf 2	29	28½	28½	—⅛
El Pow&Lt7pf 14	33	31¼	31½	—1
El Paso NatGas 4	23	22⅞	23	.....
Endicott Johns 1	44½	44½	44½	—⅛
Eng Pub Service 18	3⅛	2¾	2⅞	—⅛
Eng F & S $5pf 2	67	66	66	—1
Eng F S $5½pf 1	58	58	58	—½
Equit Off Bldg 1	⅝	⅝	⅝	.....
Erie RR 13	9⅝	9⅝	9⅝	—¼
Erie RR pf 43	9⅝	9⅝	9⅝	—⅛
Erie RRpfA 9	41½	41	41	.....
Evans Products 4	6⅛	5⅞	5⅞	—¼
Ex-Cell-O 3	27½	27½	27½	.....
Exchange Buf 4	11	11	11	+⅛
Fairbanks Mor 1	35¼	35¼	35¼	+⅜
Fed Lt & Tract 3	7⅜	7⅜	7⅜	+⅜
Fed Mogul 11	11¼	11¼	11¼	+¼
Federal P Strs 2	14	14	14	.....
Ferro Enam 2	11	11	11	.....
Fid P Fire Ins 2	40½	40½	40½	.....
First Nat Strs 3	33¼	33	33	.....
Florence Stove 1	24½	24½	24½	+⅛
Food Fair Bl 2	9⅝	9⅝	9⅝	.....
Food Mach 5	37½	37½	37½	+1½
Foster Wheeler 3	11½	11⅜	11⅜	—⅛
Francisco Sug 5	6¾	6¾	6¾	—⅛
Freeport Sulph 4	37½	37¼	37¼	+⅛
Gabriel(Rich) 1	1⅜	1⅜	1⅜	—⅛
Gar Wood Ind 10	3⅝	3½	3½	—⅛
Gen Am Invest 2	6½	6⅜	6½	.....
Gen Am Trans 3	38¾	38¾	38½	—⅜
Gen Baking 5	5⅝	5½	5½	.....
Gen Bronze 1	4	4	4	.....
Gen Cable 2	3	3	3	+⅛
Gen Cable A 2	8⅝	8⅝	8⅝	+⅛
Gen Cable pf 1	60	60	60	.....
Gen Cigar 6	19⅝	19⅝	19⅝	+⅜
Gen Elec 35	30	29⅞	29⅞	—⅛
Gen Foods 7	33¼	32½	32½	—⅛
Gen G & E A 17	1⅜	1½	1½	—⅛
Gen Motors 63	41⅝	40⅞	41⅛	+⅛
Gen Motors pf 5	125⅝	125⅝	125⅝	+⅛
Gen Out Adv 2	2⅛	2⅛	2⅛	.....
Gen Prec Eq 2	14⅝	14⅝	14⅝	.....
Gen Print Ink 3	4	3⅞	4	.....
Gen Real & Ut 2	11	11	11	+⅛
Gen Refract 4	18⅝	18½	18½	—⅛
Gen Shoe 4	9⅝	9½	9½	.....
Gen Tel 6	14⅝	14½	14⅝	—⅛
Gen Time Inst 1	16	16	16	+⅜
Gen T & Rub 2	13⅜	13⅜	13⅜	—⅜
Gillette Saf R 1	4⅝	4⅝	4⅝	.....
Gimbel Bros 14	5⅛	5	5	.....
Glidden Co 4	15⅝	15⅝	15⅝	.....
Gobel (Adolf) 3	1/16	1/16	1/16	—⅛
Goebel Brew 8	2	2	2	.....
Goodrich B F 10	24⅝	23⅞	23⅞	—⅛
Goodrich BF pf 2	79½	79½	79½	+⅜
Goodyear T&R 28	22½	22½	22½	.....
Goodyr T&R pf 1	89¼	89¼	89¼	.....
Goth Hosiery 1	3⅜	3⅜	3⅜	.....
Graham-P Mot 112	1⅛

D.C. Gas Firm's Net Declines To $734,777

The Washington Gas Light Company yesterday reported net income of $734,777 in the first nine months this year, as compared with $939,335 in the same 1941 period. The reduction was attributed to increased operating expenses and taxes.

Operating revenues for the period were $7,909,324, against $7,072,432 in the first nine months of 1941 or an increase of $836,892. Operating expenses, including depreciation and taxes, were $921,391 larger.

A seasonal loss of $38,861 for September was reported against a deficit of $57,547 in the corresponding 1941 month. Operating revenues for the month showed a gain of $66,665.

The report also showed a gain of approximately 14 per cent in the volume of gas sales for the month, the sales being 896,975 M (thousands) cubic feet this year, compared with 783,984 M cubic feet for September, 1941. Meters in service in the District of Columbia increased 9,279 over last year, to a total of 182,950. Gross additions to the company's property in Washington amounted to approximately $201,000 in September and $2,668,000 in the first nine months of this year.

Business Briefs Of D. C. Interest

Tax Data Distributed

With the new income tax foremost in the minds of the public as the result of the 1942 tax legislation, Merrill Lynch, Pierce, Fenner & Beane have gone "all out" on the subject with a 1942 edition of the "Investors Tax Kit," which is being distributed to their customers and friends in Washington.

The tax kit includes a pamphlet survey of the 1942 tax law as it applies to investors of all income, prepared by the Research Institute of America. The kit also includes the firm's regular monthly letter, which points out significant changes in the tax law, and three work sheets intended to simplify the task of computing capital gains and losses.

Claims Total $2,278,000

Insurance death claims paid in Washington during the first nine months of this year aggregated $7,278,000 on 9251 policies, according to a compilation of the Institute of Life Insurance.

Total for the Nation was $740,941,000 on 824,583 policies.

Nat Distillers Sells Minority Interest

New York, Nov. 4 (AP).—Sale of National Distillers Products Corp. of its minority interest in Standard Alcohol Co. to Standard Oil Co. (New Jersey), which held 65 per cent of the stock, was announced today.

Standard Oil said purchase of the balance of the stock of Standard Alcohol was to integrate its business of making industrial alcohols and other refinery gas solvent products with the big oil company's other chemical operations. The sale price was not disclosed.

Local Produce

Eggs and Live Poultry
(Agricultural Marketing Administration.)
(Prices paid net f. o. b. Washington.)

EGGS—Prices paid for Federal-State graded eggs received from grading stations (November 4). Whites: U. S. Extras, large, 60@63, average 63; U. S. Extras, medium, 41½@42, average 43; U. S. Standards, large, 44@46, average 45½; U. S. Standards, medium, 38½@39, average 39. Browns: U. S. Extras, large, 50@51, average, 50; U. S. Extras, medium, 41½@42, average 43; U. S. Standards, large, 44; U. S. Trucks, 34. Nearby undreaded hens. Current Receipts: Whites, 40; Mixed Colors, 36@39. Receipts, Government-graded eggs, 199 cases.

LIVE POULTRY—Fowl: Colored, 5 lbs. and up, 24@27, a few at 28; under 5 lbs., 19; Leghorn Hens, 3½ lbs. and up, 14@15; No. 2, 10@11. Roosters, 14@15. Chickens: Delaware, Virginia and Maryland, Rocks and Crosses, Broilers and Fryers, all sizes, 23@24; No 2, 20; Reds, 21. Turkeys, Young Toms, 30; Hens, 31@32; No. 2 and undersizes, 25.

Fruits and Vegetables

Sales to 5 p. m. on yesterday's wholesale market in less than carlot quantities:

APPLES—Bushel baskets, U. S. No. 1: Maryland, Virginia, Pennsylvania and West Virginia, Yorks, 2½-inch minimum, 1.35@1.50; 2¾-inch minimum, 1.40@1.60; 3-inch minimum, 1.60@1.75; Staymans, 2¼-inch minimum, 1.10@1.15; 2½-inch minimum, 1.35@1.50; 2¾-inch minimum, 1.40@1.75; Delicious, 2½-inch minimum, 2¼-inch minimum, 1.60@1.10; 2½-inch minimum, 1.40@1.50; 2¾-inch minimum, 1.50@1.65; Delicious, 2¼-inch minimum, 1.25@1.35; 2½-inch minimum, 1.60@1.65; 2¾-inch minimum, 1.75@1.85; 3-inch minimum, 1.90@2.00; Black Twigs, 2½-inch minimum, 1.35@1.40; 2¾-inch minimum, 1.50@1.60; Jonathans, 2¼-inch minimum, 1.10@1.15; 2½-inch minimum, 1.25@1.35.

POTATOES—100-lb. sacks, U. S. No. 1: New Jersey, Chippewas, 2.25@2.35. Pennsylvania, Katahkins, 2.25. New York, Long Island, Round Whites, mostly 2.50. Maine, Katahdins, 2.40@2.50, mostly 2.50. Idaho, Russet Burbanks, 2.50@3.65, very few sales higher; Bakers, 4.00; 50-lb. sacks, 1.75@1.90.

CABBAGE—Bushel baskets, packed locally, Domestic Round type: Virginia, Norfolk section, 75; best, 90. New York, 75@85; 50-lb. sacks, Danish type, best, 70@75; fair condition, 65. Pennsylvania, 5-peck hampers, Domestic Round type, 1.00@1.10, mostly 1.00.

ONIONS—50-lb. sacks, U. S. No. 1, Yellows: Indiana and Michigan, 1.50@1.65, mostly 1.50, poorer low as 1.00. Colorado and Idaho, Sweet Spanish, 3 inches and larger, generally good quality, 1.75. Washington, Sweet Spanish, 3 inches and larger, good quality and condition, 1.75@2.00. Indiana, 25-lb. sacks, White Bottom, U. S. No. 1, 1.40@1.50; White Globes, U. S. No. 1, 25-lb. sacks, 1.75@2.00, mostly around 1.75.

TOMATOES—Lug boxes, Green and turning, wrapped, fair and larger, 4.00@4.50, mostly 4.00@4.25; Green, 3.50, few sales higher; 4x7, 3.50@3.75, mostly around 3.75; Green, 3.25.

SNAP BEANS—Mostly holdovers, bushel hampers: South Carolina, Black Valentines, best, 3.50; generally good condition, 2.00@2.25; ordinary quality and condition, 1.50@1.75. Eastern Shore Virginia, Black Valentines, poor quality and condition, 1.50.

GRAPES—California, 22-lb. lugs, Tokays, 2.50@2.75; Emperors, 3.00@3.50; Seedless, 2.50@3.25.

ORANGES—California, standard boxes, Valencias, No. 1, 126-150s, 3.50; 200-225s and 288s, 4.50@6.00; No. 2, 4.50@5.50. Florida, wire-bound boxes, Hamlins, 176s-200s and 220s, 4.50; 250s-288s, 4.00.

LEMONS—California, standard boxes, Rootes, 360s, 6.00@6.50; 432s, 5.25@5.50; No. 2, 360s-432s, 3.50@4.50.

Baltimore Wheat

Baltimore, Nov. 4 (AP).—Wheat, No. 2 red winter sarlicky, spot domestic, 1.31½ opening price; 1.31⅛ closing price; 1.31 closing price.

Industrial Activity in September

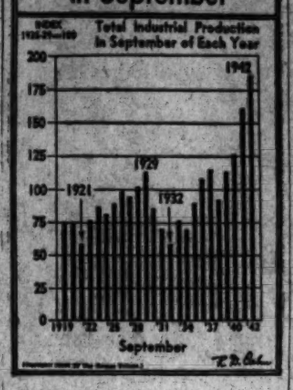

War Projects Boost Building To 10½ Billion

By the Associated Press

New construction in the United States totaled $10,500,000,000 during the first nine months of 1942, compared with eight billion dollars in the same period falst year, Secretary of Labor Perkins reported yesterday.

Public construction totaled $7,700,000,000 in the first nine months this year, almost twice the volume for the corresponding 1941 period. Construction work at military and naval depots, stations and airfields and the expansion of war plant facilities almost trebled the volume reported for these categories during the first nine months of 1941.

Material shortages resulted in a decrease of 34 per cent in the volume of private construction, the report said. During the first nine months this year private construction totaled $2,800,000,000, a decrease of $1,400,000,000.

Highway construction declined 34 per cent. War housing financed by the Federal Government increased 11 per cent.

Bache & Co. Given WLB Hearing on Employes' Strike

New York, Nov. 4 (AP).—J. S. Bache & Co., announced today the War Labor Board had agreed to a hearing on the brokerage firm's contention the WLB was without jurisdiction over an office employes strike since the war effort was not involved.

William Walker, attorney for Bache & Co., said the board had set the hearing for 10 a.m. November 7, before a division of three members of the board at Washington.

Bache & Co. had asked a preliminary public hearing to determine whether the WLB had jurisdiction "over this strictly private controversy with a minority of our employes which in no way affects the war effort."

Company sources said about 90 of 127 employes who struck more than a month ago had applied for reemployment and were being taken back.

The strike, called by the American Federation of Office Employes, AFL, on October 2, followed a wage and hour contract demand by the union.

Chicago Grain

Chicago, Nov. 4 (AP).—An early upturn in wheat, based largely on favorable interpretation of the election returns, rallied today when rye contracts broke to new seasonal lows, wheatfilling other grains. Wheat lost all its advance, but corn and oats finished on fractional gains.

There was no immediate news behind the rye break, but traders said the outlook for the grain is not considered promising. Demand for cash rye is slow, they said, while stocks available for the current season are about double normal needs.

All rye contracts hit new seasonal lows, and at one point December was down to 39⅝ cents a bushel, the first time it had been below 40 cents since mid-October, 1941. The close on December was 60⅝@60½ cents, as rye finished 1⅛@2 cents lower than Monday's final quotations.

Wheat closed unchanged to ⅛ lower, December, 1.24⅛@1.25. Corn was ⅛@⅛ higher, December, 80⅛@80⅜. Oats advanced ¼@⅝, and soybeans were unchanged to ⅛ higher.

Range follows:

	Open	High	Low	Close
Wheat—				
December	1.25½	1.25½	1.24½	1.25
May	1.27⅝	1.27⅝	1.26½	1.27½
July	1.27⅞	1.27⅞	1.26⅝	1.27¼
Corn—				
December	80	80½	79⅞	80¼
May	85⅝	85⅝	85⅛	85⅝
July	87⅛	87⅛	87	87⅛
Oats—				
December	49⅞	49⅞	49⅛	49⅞
May	52⅞	52⅞	52	52½
July	52⅞	52⅞	51⅞	52⅝
Soybeans—				
December	1.63⅝	1.63⅝	1.63	1.63
May	1.66	1.66	1.66	1.66
Rye—				
December	62⅝	62⅝	59⅝	60⅝
May	68⅝	68⅝	68⅝	66⅝
July	70⅝	70⅝	67½	68⅝
Lard—				
December	13.80	13.80	13.80	13.80
January	13.80	13.80	13.80	13.80

Cash Grain

Cash wheat—No. 2 hard, 1.26; No. 3, 1.24½.

Corn—Old, No. 1 yellow, 78@79½; No. 2, 77½@79¾; No. 3, 77½@79¼; No. 4, 77½@78½; No. 2 white, 1.03; new, No. 2 yellow, 76½; No. 3, 77; No. 4, 69@73.

Oats—No. 1 mixed, heavy, 50½; No. 2 white, 50¼; No. 3, 48⅝; No. 4, 45¼; No. 1 special red heavy, 50; sample grade, mixed grade, 42½.

Field seed per hundredweight (nominal). Timothy, 4.75@5.00; alsike, 17.00@21.50; fancy red top, 7.00@7.50; red clover, 18.00@22.50; sweet clover, 7.00@9.00.

Naval Stores

Savannah, Ga., Nov. 4 (AP).—Turpentine, 63 cents per gallon; Offerings, 235 barrels (50-gal. each). Sales, 8550 gallons; receipts, 277 barrels; shipments, 179 barrels; stocks, 35,969 barrels.

Resin (drums) offerings, 281; sales, 281; receipts, 891; shipments, 2268; stocks, 86,219.

Quote (100 lbs.): B, 3.26; D, 3.40; E, 3.42; F, 3.48; G, M and I, 3.50; K, 3.52; M, 3.54; N, 3.58; WG, 3.60; WW and X, 3.70.

Jacksonville, Fla., Nov. 4 (AP).—Turpentine, receipts, 88; shipments, none; stocks, 18,018.

Resin receipts, 831; shipments, 600; stocks, 163,971.

Arms Industry Profit Margins Drop Sharply

By the Associated Press

New York, Nov. 4.—Armament-producing industries such as metal products, automotive and chemical manufacturers had sharply lower profit margins in 1941, compared with 1940, the National Industrial Conference Board said today.

Also declining were margins in the paper and allied products and the stone, clay and glass products industries.

The forest products, the petroleum and coal products industries and the nonmanufacturing corporations had higher margins of profit, however, the board reported. Earnings figures were after taxes—including Federal income taxes—the organization added.

Said the board:

"Last year United States factories handled about 30 billion more in dollar volume and 30 per cent more in physical volume than in 1940. Earnings on sales, after taxes, dropped to 5.4 per cent, from 6.1 per cent in 1940 and 5.6 per cent in 1936.

"Preliminary data suggest that this drop resluted primarily from sharply lowered margins in the metal automotive and chemical industries, all of which are now closely related to the production of armaments.

"In contrast, margins continued to rise or remained relatively unaltered in industries which were previously below the average rate of return."

Late Earnings Statements

American Water Works & Electric Co. and subsidiaries reported net income for the 12 months ended Sept. 30 was $2,940,892, equal after preferred dividend requirements to 74 cents a common share. For the preceding 12 months the company reported a net income of $3,829,741 or $1.16 a common share.

Standard Oil Co. of Ohio reported net profit of $3,413,359 for the first nine months, against $4,464,095 the same period of 1941, when tax provision was but $6,941,158 compared with $10,588,100 this year. Gross operating income in the nine months was $98,378,075, against $76,776,054 the same period of 1941.

Continental Oil Co. and subsidiaries for the nine months ended September 30 reported net profit of $9,249,606, or $1.97 a share, in the like 1941 period. Current earnings were after charges and deduction of $303,943 which represented pipe line earnings in excess of 7 per cent of Interstate Commerce Commission valuations restricted as to distribution and use.

Lily-Tulip Cup Corp. and subsidiaries for the 12 months ended September 30 reported net profit of $733,572 after provision for taxes but before deduction of $100,000 for future contingencies, or $3.87 a common share. This compared with $686,318, or $3.62 a share, in the previous 12 months.

Jones & Laughlin Steel Corp. and subsidiary companies reported consolidated profit of $2,539,716 after all charges, including depreciation, depletion, interest and taxes, for the quarter ending September 30, 1942, compared with $3,942,157 in the like period of 1941. Consolidated profit for the nine months ended September 30, 1942, was $7,470,186, compared with $12,040,384 in the like period of 1941.

N. Y. Bank Stocks

New York, Nov. 4 (AP).—(Natl. Assn. Securities Dealers, Inc.)

Bank and Trust	Bid	Asked
Bk of Am NTS (SF) (2.40)	33⅛	35⅛
*Bank of Man (1.60a)	17⅛	17⅞
Bank of N Y (14)	302	312
Bankers Tr (1.40)	39⅛	41⅛
Bklyn Tr (4)	65	69
Cen Han Bk & Tr (4)	75⅛	78⅛
Chase Nat (1.40)	26⅝	28⅛
Chem Bk & Tr (1.80)	39⅝	41⅝
Commercial (8)	162	170
Cont Bk & Tr (.80)	10⅝	12
Corn-Ex Bk & Tr (2.40)	33⅛	34⅝
Empire Tr (3)	44⅛	47⅛
First Nat (Bos) (2)	38⅛	40⅛
First Natl (80)	1165	1195
Guaranty Tr (12)	239	244
Irving Tr (.60)	10⅝	11⅝
Kings County (80)	1125	1175
Lawyers Trust (1)	24	27
Manufacturers Tr (2)	34⅝	36⅝
Manufacturers Tr pf (2)	51⅝	53⅝
Natl City (1)	26⅛	27⅝
N Y Trust (3½)	72⅛	75⅛
Public (1½)	27⅝	29⅛
Title G & T	3	3½
United States (60a)	1055	1095

*Not including extras.

New York Cotton

New York, Nov. 4 (AP).—Broad trade and commission house buying pushed cotton futures prices 25 to 35 cents a bale higher today.

Earlier values had rallied as much as 75 cents a bale to the best level in more than a month. Motivating factors in the upturn were steadiness in outside markets and spot prices for raw cotton under the huge Government textile buying program.

Trade price-fixing against the receipt of spot cotton plus buying from New Orleans aided the advance. Part of early gains were reduced by light hedge-selling and profit-taking. The range of futures follows:

	Open	High	Low	Close
December	18.48	18.59	18.47	18.53 +07
March	18.56	18.69	18.56	18.61 +07
May	18.66	18.79	18.66	18.71 +07
July	18.74	18.85	18.72	18.78 +07
October	*18.83	18.90	18.83	18.83 +05

Spot middling, 20.22 nominal.
*Bid.

Baltimore Stocks

Baltimore, Nov. 4 (AP).—Following are the sales, high, low and closing prices of stocks and bonds traded today on the Baltimore Stock Exchange:

Stocks			
925 Balt Transit pf	9⅝	9⅝	9⅝
100 Davison Chem	11⅛	11⅛	11⅛
50 East Sug Assoc vtc	8	8	8
250 New Amster Cas	22⅛	22⅛	22⅛
Bonds			
1000 Balt Transit 5s B	101½	101½	101½

Total stock sales, 1233 shares. Total bond sales, $1000.

United States Treasury Position

By the Associated Press

The position of the Treasury Oct. 31 co mpared with corresponding date year ago.

	Nov. 2, 1942.	Nov. 1, 1941.
Receipts	$64,724,101.04	$33,464,681.53
Expenditures	322,904,946.07	47,036,342.80
Net balance	5,303,656,392.17	2,642,110,008.28
Working balance included	4,541,163,580.94	1,895,831,421.23
Customs receipts for month	1,906,032.63	.....
Receipts fiscal year (July 1)	4,564,946,700.74	2,416,973,361.26
Expenditures fiscal year	22,589,303,383.34	7,182,430,455.14
Excess of expenditures	18,084,456,682.63	4,767,047,093.88
Total debt	97,736,459,182.93	61,030,846,307.44
Increase over previous day	867,501,642.60	.....
Gold assets	22,739,759,303.56	22,799,488,108.34

The Outlook

By James Marlow and George Zielke
Wide World Business Writers

Business Births' Show Sharp Decline As U.S. Moves Into Streamlined War Economy

The business population of the country is growing smaller, but it is moving daily into a streamlined wartime economy: business "births" have been fewer but so have business "deaths."

It is because those business "births" are fewer that there is a decline in the business population of the country.

Business "births" may be described as brand-new enterprises or those existing ones which change their names; business "deaths" are those which change their legal form or ownership or disappear entirely.

Dun & Bradstreet, Inc., points out that the decline in "births" started sharply in June of 1940 when the Selective Service Act was proposed. That was the time when this country began to gird for war

Actually, the Senate's special committee on small business noted, the general trend of business births had been downward since 1920.

That committee earlier this year made a forecast—almost on the nose—that in 1942 it was possible "births of all types of concerns would range between 10 and 12 per cent of the total concerns in business, or between 215,000 and 260,000 new enterprises."

The committee has estimated that more than 1000 new concerns open their doors each business day and that about an equal number close. When the number of new enterprises opening their doors daily falls below that of the enterprises closing down, then the general business population declines.

Figures which Dun & Bradstreet will release November 15 in its Dun's Review will show that—

Business "births" so far this year totaled 245,000, compared with 338,100 in 1941, while business "deaths" so far in 1942 were 312,500, compared with 330,600 in the same period of 1941.

Thus, there were 93,000 fewer "births" this year than last but at the same time the number of "deaths" was 18,100 fewer.

But that there is a decline in the business population is shown by the Dun & Bradstreet reference books, which note that now the total number of businesses—manufacturing, wholesale and retail — is about 2,124,000, compared with 2,194,100 in November-December, 1941.

These are some of the reasons offered on why people are not rushing forth to open new enterprises:

Material shortages, manpower shortages, Government restrictions on use and sale of vital materials, the prospect that many would-be new businessmen would be called into military service, and the general uncertainties of war.

Some lines—automobiles, automobile accessory, gas household appliances—would hardly be fertile fields for new business and thus cut down by that much the chance for fresh enterprises.

The greatest average mortality rate is always in the retail field and Walter Mitchell, Jr., research director for Dun & Bradstreet, says every retail group currently is showing a net loss in population.

But so far in this country there has been no direct limitation on the opening of new business or the extension of trade lines (such as a filling station operator selling shirts and socks) if a would-be business man can find a way of doing it.

This is in contrast with what has happened in Canada and Great Britain.

The Canadian wartime prices and trade board this week froze a variety of business establishments at their present status and forbade starting of new businesses except by permit.

The creation of new Canadian selling outlets, stocking of lines of goods not already handled and moving to larger premises was also prohibited except by permit. The order applied to manufacturers, wholesalers, retailers and 10 types of service businesses.

In England the clamp was applied much earlier on new enterprises or expanded selling lines. The United States Department of Commerce has noted that the British board of trade prohibited opening of nonfood stores after January 1, 1942, or the addition of new lines except under license.

New York Curb Stocks

By the Associated Press

Total stock sales yesterday, 149,425 shares; year ago, 209,150 shares.

Sales in hundreds.	High	Low	Close
1 †Aero Sup B (.30e)	5½	5½	5½
4 †Air Assoc	5¼	5¼	5¼
2 †Allied Prod (1a)	22	22	22
7 Alum Co Am (2e)	103½	101	101
1 Alum Co Am pf (6)	106	107½	107¾
6 Alum Ltd (h8)	81½	80½	80½
5 †Am Beverage	⅝	⅝	⅝
1 †Am Cen Mfg (.35e)	6	6	6
2 †Am C P&LA	13¼	12½	13
1 Am C P&LA new	13	13	13
5 Am Cyan B (.60)	37½	37½	37½
11 Am & Fgn P war	¼	⅛	¼
1 Am Fork&Hoe (½e)	12⅝	12⅝	12⅝
30 Am Gas&El (1.60a)	19⅛	18⅝	18⅝
1 †Am Gen $2 pf (2)	29	29	29
2 Am L& & T (1.20)	13	12⅞	13
4 Am Meter (1e)	20½	20	20
5 †Am Republ (.10e)	6⅛	6⅛	6⅛
15 Am Superpow	⅛	⅛	⅛
1 Am Superpow pf	2⅝	2⅝	2⅝
5 Am Thread pf (¼)	3⅝	3⅝	3⅝
1 †Am Writ Pap	2¼	2¼	2¼
1 Anch Post P	1⅞	1⅞	1⅞
5 †Ang-Wupp (.05e)	1⅛	1⅛	1⅛
1 Appal El Pw pf (4½)	100½	100	100
17 Ark Nat Gas	1⅝	1⅝	1⅝
18 Ark Nat Gas A	1⅝	1⅝	1⅝
3 Ark Nat G pf (.70k)	9½	9½	9½
1 †Ayrshire P Coll	5⅛	5⅛	5⅛
6 Babcock & Will (⅝e)	21½	21½	21½
3 †Baldwin Loco war	3½	3½	3½
67 †Barium Sta Stl	1⅛	1⅛	1⅛
1 †Basic Refract (.20e)	5	5	5
2 †Berk & Gay Furn	⅝	⅝	⅝
2 †Birds & Fdy (½e)	6	6	6
3 Bliss (EW) (2)	13	12¾	12¾
6 †Blue Ridge	¾	¾	¾
5 †Blue Rid cv pf (3d)	39	39	39
7 Bras Tr L&P (h.40e)	9⅝	9⅝	9⅝
5 †Breeze Corp (1e)	9⅝	9⅝	9⅝
3 †Brewst Aero (.30g)	4⅝	4⅝	4⅝
1 Brill B	3	3	3
1 Brit Celan	1½	1½	1½
3 †Brown-F Dist	5	5	5
2 Bruce E L (½e)	13	13	13
80 Bud M&F Ir pf (1.50)	7⅛	7⅛	7⅛
6 Buf N&EP Gpf (5)	71	70½	71
†Bury Biscuit	⅛	⅛	⅛
6 Can Marconi (h.04e)	1⅛	⅝	⅝
1 Caro P&L $7 pf	104	104	104
2 †Casco Prod (.12)	6⅛	6⅛	6⅛
1 †Castles Coal (¼e)	3	3	3
7 Cen Hud G&E (.51e)	6⅛	6⅛	6⅛
1 Cen NYPow pf (5)	82	81⅝	81⅝
1 †Cessna Airc (e)	11⅛	11⅛	11⅛
1 Chesebrough (4a)	77	77	77
30 Cities Service	3⅛	3⅛	3⅛
4 Cit Svc pf (3a)	51	48	49
1 Cit Svc pf B	3⅛	3⅛	3⅛
4 †Colon Develop	2⅝	2⅝	2⅝
2 †Colonial Airl	3⅞	3⅞	3⅞
4 Colum G & E pf (5)	25	25	25
14 Colum O & G	11	11	11
1 Comwith & So war	1-64	1-64	1-64
1 †Conn Tel & El	2½	2⅝	2⅝
1 †Cons Biscuit (.10g)	2⅛	2⅛	2⅛
3 †Con G&E Bal(3.60)	52½	52	52
2 †Cons Gas Ut	1⅝	1⅝	1⅝
4 †Cons Ret Strs (.35g)	4	3⅞	3⅞
1 †Cons Royalty (.20)	1¼	1¼	1¼
1 Cons Stel Corp	6⅛	6⅛	6⅛
3 Cont Roll & Stl (e)	12	11⅞	11⅞
2 †Cooper-Bess (½e)	8⅛	8⅛	8⅛
1 Cooper Range (½e)	5⅝	5⅝	5⅝
1 †Cosden Petro pf	12⅝	12⅝	12⅝
1 †Courtaulds (.60e)	4⅛	4⅛	4⅛
2 Creole Pet (½e)	17½	17½	17½
12 Crocker-Wh (.30e)	6⅝	6⅝	6⅝
1 †Croft Brewing	⅛	⅛	⅛
15 †Crown C Pet (.20g)	3	3	3
1 Crown C Sp A(.20e)	6	6	6
5 †Cuban AtSug (16e)	12½	12½	12½
1 †Dayton Rub(⅞e)	13	13	13
1 †Derby Oil	1½	1½	1½
1 Domin Bd & Cpl	8½	8½	8½
6 Eagle Pich Ld(.30e)	7⅛	7⅛	7⅛
6 East Gas & F	1	1	1
6 East G&F Spf(2¼k)	20⅝	20	20
3 East Sta Corp	½	½	½
6 †EasyWash MB(⅝e)	2½	2⅜	2½
360 El Bond & Sh	2½	2½	2½
7 El Bksh pf (.6)	49	48	48
3 El L & P $6 pf(6)	45	44⅝	44⅝
2 E P & L 2 pf A	6⅝	6⅝	6⅝
1 †Electrographic	5½	5½	5½
8 †Emerson Elec(.15e)	5½	5½	5½
6 †Equity Corp	⅝	⅝	⅝
1 Eq Corp $3 pf(⅝k)	18	17⅞	18
1 †Equum Ins (.20e)	2½	2½	2½
1 †Fairchild En & Air	1⅛	1⅛	1⅛
4 †Fansteel Met (⅛g)	8½	8½	8½
2 Ford M Canada(h1)	16½	16⅝	16⅝
8 Ford Mot A&F(.05e)	2½	2½	2½
1 †Froedt O pf (1.20)	19½	19½	19½
1 †Fuller (G A) (3g)	12	12	12
1 †Gilbert (A C)	4⅝	4⅝	4⅝
2 †Glen Al Coal(.60e)	13⅝	13⅝	13⅝
18 †Gt N Y Brew	⅛	⅛	⅛
1 Grenf T & D(1e)	6⅝	6⅝	6⅝
15 Gulf Oil (1a)	38½	37	37
5 †Harvard Br (.05e)	1⅝	1⅝	1⅝
3 Holl C Gold (h.65)	5½	5½	5½
1 Horn & Hard (2)	23⅝	23⅝	23⅝
3 Humble Oil (⅝e)	61	60½	60½
2 †Huyler's	⅝	⅝	⅝
10 †Il Iowa Pow	1	1	1
1 †Il Lo P pf(1.42k)	21½	21½	21½
3 Imp Oil Ltd (h½)	2	2	2
1 Imp Tob Brit (.3375e)	13½	13½	13½
4 Ins Co N Am (2½a)	69½	69½	69½
1 †Int Cig Mch (.80e)	10⅝	10⅝	10⅝
4 Int Hyd-El pf	2⅝	2⅝	2⅝
25 †Int Petrol (h1)	13½	13⅝	13½
2 †Int Pub Ser (h3)	13½	13½	13½
2 †Int Home Eq	3½	3½	3½
1 Inters Pw Del pf	1½	1½	1½
1 Ir Firem vtc (1.20)	13½	13½	13½
22 †Jacobs (F L)	3	2⅞	3
1 †Kan-R T&LA (⅝g)	5⅝	5⅝	5⅝
3 †Kingston Pd (.10)	1½	1½	1½
1 †Kirby Pet (.10x)	1⅝	1⅝	1⅝
1 †Koppers Co pf (6)	90½	90	90
4 Kress (SH) pf (.60)	12½	12½	12½
13 †Lake Sh M (h.80)	6½	6	6½
1 †Laker F & M (.10e)	2⅝	2⅝	2⅝
31 †Le Tourneau(1)XD	24½	24½	24½
6 †Lehigh C & N (⅛e)	4½	4½	4½
2 †Leonard Oil Dev	⅝	⅝	⅝
1 Line Material (⅛e)	6½	6½	6½
7 Lone Star G (.40e)	7½	7½	7½
3 Long Is Ltg	⅝	⅝	⅝
1 Long Is L pf B	22	21⅝	21⅝
3 †Loudon Pack	2	1⅞	2
1 †Manati Sug war	⅝	⅝	⅝
3 Mass Util Asso	¼	¼	¼
2 McWill Dredg (⅝e)	8⅛	8⅛	8⅛
3 †Merritt-C & S	5½	5½	5½
1 Michigan Sug	⅝	⅝	⅝
1 †Micromat H(.20e)	8½	8½	8½
1 Mid St P Bvtc(.05e)	½	½	½
3 †Mid West Cor(.10e)	4	4	4
1 Midlstl n-cum 2)	15½	15	15
3 †Mid-West Abr	1⅝	1½	1½
1 Minn M & M (.80e)	45	44½	44½
1 †Missouri P Svc(.16e)	4½	4½	4½
4 †Molybdenum (¼e)	5½	5	5
1 †Mt City Cop(½g)	1½	1½	1½
1 Nachman-Spr (1⅜e)	9½	9½	9½
1 †Nat Cont (1)	9	9	9
2 Nat P&L pf (6)	85½	85	85
1 †Nat Rub Mch (½e)	6½	6½	6½
1 Nat Tun & Mines	2	2	2
1 †N E P A 6% pf(3k)	25½	25½	25½
5 N J Zinc (2e)	60½	60½	60½
2 N Mex & Ari Ltd	1⅝	1⅝	1⅝
16 †N Y Auto Roc(.50e)	15⅝	15⅝	15⅝
1 †NYShipbdfdsh	21	21	21
45 †Niag Hud Pow	1⅝	1⅝	1⅝
4 †Niag Hud 1 pf(5)	49½	46	46
13 †Nia ShMd B(.20g)	2½	2½	2½
14 Niles-Bem-P (⅛e)	10½	10	10½
1 †Noma Elec (.35e)	3	3	3
24 Nor Am Lt & Pow	⅝	⅝	⅝
3 Nor Sta Pw A	5⅝	5⅛	5⅝
1 †Novadel-Ag (2)	17	17	17
1 †Ogden Corp	2½	2½	2½
1 Ohio Ed pf (6)	87½	87½	87½
1 †Overseas Sec (⅛g)	3	3	3
2 Pac G&E 6 pf (1½)	30	30	30
1 Pac Ltg pf (5)	99	98	99
56 †Pantepec Oil Ven	5	4⅝	4⅝
1 †Pneumatic (½g)	9	9	9
4 †Pennroad (¼g)	4	3⅞	4
1 †Pa-Cent Airl	10	10	10
1 Pa Gas & El A	⅝	⅝	⅝
1 Pa P&L $7 pf (7)	75½	74½	75½
11 Pa Wat & P (4)	46⅝	46⅝	46⅝
1 †Pharis T&R (.15e)	3⅝	3⅝	4
19 †Phoenix Sec	7	6½	6½
1 †Phoen Sec pf (3)	42½	42½	42½
15 †Pioneer Gd (h.25e)	11	11	11
6 Pitts Pl Gl (1½e)	81	81	81
1 †Potrero Sugar	4½

New 'C' Gas Stickers to Tell Public 'Why'

By the Associated Press

The new "C" gasoline ration sticker will tell the public just why the motorist received it—whether he gets more than 470 miles of occupational driving a month for being a doctor, nurse, farm worker, essential war worker, etc.

To List Purposes

Purposes for which "C" rations are permitted will be listed on each sticker and local ration boards will place a check mark beside the purpose for which each sticker was granted. Motorists, in turn, must display a sticker for the most liberal style of ration book allowed them.

Eastern motorists already having "C" stickers which do not show the reason why they were given will not have to get new ones at this time.

Who May Obtain Them

The Office of Price Administration said purposes for which "C" cards may be issued include:

Official Government or Red Cross business; school official traveling from school to school; transportation of four or more persons to school; transportation of United States mail; wholesale newspaper delivery; carrying newsreel photographic equipment; physicians, surgeons or veterinarians; public health nurses or internes; embalmer; minister, priest or rabbi; transportation of farm workers, marine workers, or farm materials; essential hospital, utility or war worker; labor conciliation; recruiting and training of workers; construction, repair and maintenance services or production specialists; members of Armed Forces to duty; telegraph delivery; essential scrap agents.

Navy Music School Groups to Present Concert Tomorrow

The United States Navy School of Music band and chorus will present their fall concert tomorrow at 8:15 p. m. in Constitution Hall, demonstrating ability that probably will be appreciated a few months hence on a battleship, with the waves for background.

Selections from Bach to Jerome Kern will be given by the 90-piece band and the 100-voice chorus, under the direction of Ensign James M. Thurmond. No tickets are necessary for admission.

William E. Arsers, who formerly played first horn with the St. Paul Civic Opera Orchestra, as soloist, will play "Concerto for Horn," by Strauss.

The boys, who receive at least a year of training at the school, will be sent to the ships of the Navy in units of 20. Music will be combined with sailoring. The school will graduate 80 men November 24. Capacity of the school, founded in 1935, is about 350.

Show Girls at Court Hearing

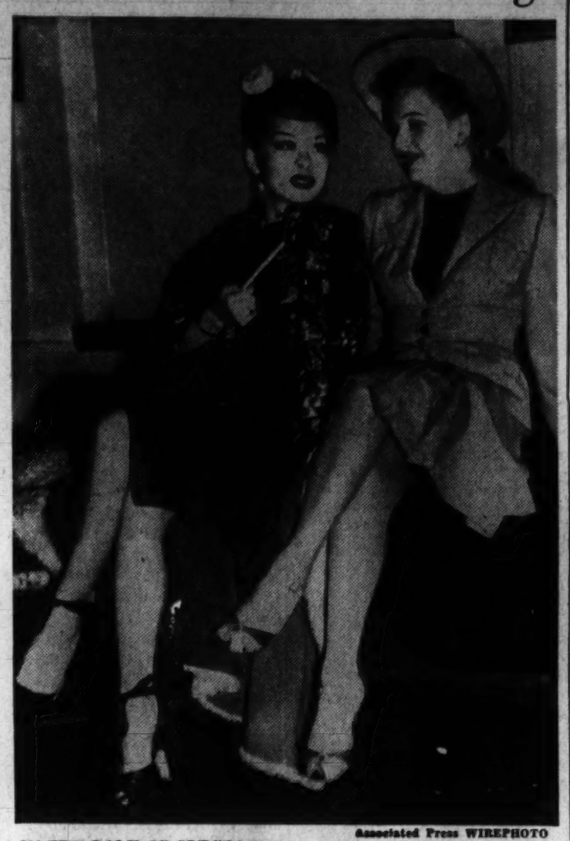

Associated Press WIREPHOTO

IN THE ROLE OF SPECTATORS—Charges of indecency brought against officials of the Broadway show, "Wine, Women and Song," were heard yesterday in a New York court. Among the spectators were these members of the cast, Noel Toy (left), fan dancer, and Ruth Mason, blonde "straight woman"

Jury Adjudges Kadens Insane

By the Associated Press

Chicago, Nov. 4.—Irwin Kadens, described by the Federal Bureau of Investigation as a "three-State crime wave," was adjudged insane today and was ordered by Judge John A. Sbarbaro to be committed to an institution for the insane.

The insanity verdict was returned by a jury of six men and six women a few hours after two court-appointed psychiatrists had reported that Kadens was mentally deranged and unable to distinguish between right and wrong.

port was made after Kadens had been called for trial on a charge of robbery of a loan company.

Following the verdict three charges of robbery and one of rape pending against Kadens were set aside with leave to reinstate.

When the jury read its verdict—after only five minutes of deliberation—Kadens rose and cried out:

"I protest. I want to be tried on a death penalty offense and I want to be my own lawyer."

Yule Lighting Caution Urged

With the appearance on downtown streets of Christmas decorations, Defense Coordinator John Russell Young last night urged citizens to use discretion in outside lighting for Christmas in order not to create blackout hazards.

No mandatory orders were issued, nor was wholesale abandonment of the traditional decorations asked. But "unnecessary and potentially dangerous types of lighting of streets," as warned against by the national OCD, were discouragaed because of critical materials, consumption of electric power and fire hazards.

"It is not intended by such restrictions that individual stores or homes may not decorate their windows as in previous years, provided that such lighting conforms to applicable dimout regulations," Young said. "Such lights should not be on except when occupants of the premises are available to put them out promptly upon an air raid alarm."

SHOP TODAY FROM 12:30 TO 9 P. M.

QUALITY SINCE 1860
Lansburgh's
7th, 8th and E Sts. NAtional 9800

WINTER COTTONS
FASHIONED AT TAILORTOWN

Peak-o-Fashion woven chambrays and ginghams are actually made of previously dyed yarns! They won't fade, they'll shrink less than 1%, they have generous hems, shoulder pads, action-fullness at front and back! 9 to 15, 12 to 20, 38 to 44, 16½ to 24½.

3.99

A. Bar-striped chambray in tan, rose, blue or green. Sizes 14 to 20 3.99

B. Solid blue, rose or green, pin-striped trim. Cardigan neckline with fly front, novelty belt. 12 to 20.....3.99

C. Checked gingham with convertible neck. White and red, brown, green or blue. 12 to 20 .....3.99

Daytime Frocks—Third Floor

UNCLE SAM SAYS SHOP EARLY, MAIL BEFORE DEC. 1ST

SHOP TONIGHT 'TIL 9 P.M.

Store Hours Today—12:30 to 9

QUALITY SINCE 1860
Lansburgh's
7th, 8th and E Sts. NAtional 9800

Famous for Value! Lansburgh's Tremendous

Annual Event!

FUR TRIMMED COATS

$38

Plus 10% Federal Tax On Coats So Marked

Silver Fox
Sheared Beaver
Smart Kit Fox

London-dyed Squirrel
Persian-dyed Lamb
Natural Red Fox

Gray Persian
Sable-dyed Skunk
Blonde Wolf

We've collected beautifully furred cloth coats from our better house for this sale! Such smart styles . . . fur fronts, tuxedos, borders, cuffs, bolero effects, plastron fronts, double bump and sailor collars, fur bands on button front, side wrap, reefer, princess or boxy styles. 100% wool sueded casuals in black and popular fall colors. Every coat is wool interlined. Sizes 12 to 50, 38 to 46, 35 to 45 and 48 to 52.

LANSBURGH'S—Daylight Coat and Junior Shop—Second Floor

JUNIOR COATS WITH FUR—New styles to choose from . . . sizes 9 to 17....$38 (Plus tax on coats so marked.)

SMART FURRED WINTER COATS—A wide choice of furs on casual or dress coats. Sizes 12 to 42.....$48 (Plus tax on coats so marked.)

Practical Pumps in Supple, Well-groomed

POLISHED CALF
By Physical Culture

6.95

A

Exclusive Physical Culture shoes that go with nearly every costume you own . . . and add comfort and sturdy dependability to their beauty and fashion-rightness! Easy to wear! Easy to clean!

B

Exclusively LANSBURGH'S—Shoe Salon—Second Floor

A. KENDALL . . . British Tan and Grecian Wine.

B. GARDE . . . Black, Grecian Wine, U. S. Navy, British Tan.

SAMPLE SALE!

5.00 to 12.50 W. B.

FOUNDATIONS AND GIRDLES

1/3 OFF

NOW 3.33 to 8.33

Find the very garment you're looking for! Semi-step-in or side-hooking, lightly and well boned, rayon and cotton batiste, figured and plain, nude only. Foundation sizes 36, 38 and 40. Girdle sizes 27, 29 and 30.

$4 "LASTEX" CORSETTES—Rayon and cotton faille with lacy "Lastex" in pull-on styles with dainty cotton lace bras. 32 to 38. 2.39

1.25 TO $2 BRASSIERES—Model's samples and discontinued styles . . . rayon and cotton batistes, satins, cotton lace. Nude and white. 79c

$5 BINGO BELT CORSETTES—Swami brassiere, separate-hooking innerbelt, lightly boned. Nude only, 35 to 46.....3.98

LANSBURGH'S—Foundations—Third Floor

The Washington Post

****X THURSDAY, NOVEMBER 5, 1942 1B

UNIVERSITY OF CALIFORNIA LIBRARY

The Federal Diary

By Jerry Kluttz

Bureaucracy Curb Seen As Election Aftermath

Tuesday's election results that swept many Democratic members of Congress out of office will be felt in the Federal agencies here. It's generally believed that there'll be a gradual shaking down and tightening up in Government offices. A few big officials may lose their jobs. The "small fry" have no cause for alarm. The election may have the effect of stopping the vast expansion of Federal agencies. It can't be disputed that the number of Federal employes and the general confusion surrounding their activities here has become a political issue.

It's reported that a top Democratic politico warned party insiders several weeks ago that conditions in Washington would cost the Democrats tens of thousands of votes, perhaps as many as half a million. This politician pointed out that thousands of Federal workers had quit Washington disappointed, disillusioned and confused, and he surmised that these people would influence the votes of their families and friends. Some of those departing underworked and others were overworked. They quit for both reasons.

It's the historical role of a political organization to build up a larger bureaucracy but it's reported that officials of the Democratic National Committee some weeks ago urged a halt, or at least a slowing down, of the Government hiring program. It's probably the first time in history that a professional political organization of the party in power took that step. The Washington government was fast becoming a political issue and the politicians were the first to recognize it.

The House several weeks ago voted an investigation of Federal personnel practices but Chairman Ramspeck, who'll conduct the inquiry, delayed the investigation until after the election. Now that the election is over, Ramspeck can be expected to move into the agencies and force reforms. The election will give the committee an added incentive. Housing, salaries, transportation, cafeteria and other everyday problems of the Federal workers will be gone into by the committee in addition to personnel practices. The Government owes it to the employes to make them better satisfied.

GAO Unit to Asheville

General Accounting Office will move its postal accounts division to Asheville, N. C. for the duration. The division has 800 employes and the move will be made around January 1. The transfer was previously predicted in this column. Comptroller General Lindsey Warren said he had been "strongly urged" by the Budget Bureau to move the division and that he agreed "in the spirit of cooperation." The unit is located in the old Postoffice Building. The vacated space will be taken over by GAO's audit division.

Postoffice Department agreed to the move. A check shows that roughly 60 per cent of the employes will make the transfer. Some of the jobs won't be filled. Employes who prefer to remain here will be placed in other GAO jobs. The division will be brought back here when the new GAO building is completed and that's expected to be after the war. GAO has the money for the building but WPB stopped its construction to save vital war materials.

Gus Peck, formerly with Wage and Hour, is advising Don Nelson on labor problems . . . British Production Chief Lyttleton is returning here for conferences with Nelson . . . Democratic National Committee has told its employes to look for jobs elsewhere. Its staff will be cut 65 per cent and it'll give up most of its offices at the Mayflower . . . War Department canceled promised promotions for its Allowance and Allotment employes who aren't going to Newark . . . War Housing Center has taken over half of the counter in the main hall of "Mellett's Madhouse." It'll answer housing inquiries from there.

Big Catch—No Sale

Ketchikan, Alaska—Roy McDougall thought he must have the bottom of Ketchikan Harbor on his hook. He was fishing for small cod, but pulled in a 405-pound halibut. McDougall may grow mighty tired of fish. It's closed season on halibut, and he either will have to give it away or eat it himself. In season, the market price would have been $50.

Trials of a Heavyweight

Bloomington, Ill.—Counsel for George W. Ziller has petitioned Circuit Judge William C. Radliff to hold his trial in an elevator-equipped courthouse. In his petition, Ziller's attorney said the courthouse at Monticello had no elevators and climbing three flights of stairs to the courtroom constitues a physical hardship to a man of Ziller's weight—538 pounds.

Randolph Is Reelected To Congress

District Committee Members Lose in Connecticut, Ohio G. O. P. Landslides

Representative Jennings Randolph (Democrat), chairman of the House District Committee, has apparently been reelected by West Virginia's Second Congressional District after a seesaw battle which was at issue down to the last few hundred ballots.

Two other Democratic members of the committee went down in defeat as the Nation-wide Republican avalanche raided the Ninth Ohio District and the at-large representation in Connecticut to unseat John F. Hunter, Ohio, and Lucien J. Maciora, Connecticut, respectively.

The only other member of the committee who was threatened with defeat was John E. Sheridan of Pennsylvania. He upset Republican forecasts, however, by retaining his Philadelphia seat for the Democrats after a bitter contest.

The balloting will leave eight vacancies on the committee in the Seventy-eighth Congress—created by the two defeats, two prior resignations and four noncandidacies. All Republican members who sought reelection were returned.

In West Virginia latest returns gave Randolph 32,929 votes to 32,622 for his Republican opponent, Judge Charles D. Baker of Morgantown—a winning margin of 307 ballots.

Last reports said that Baker had not yet conceded the victory and there was still a possibility that a recount would be asked.

Randolph's 307 margin included all but one of the district's 471 precincts. That still outstanding is in Jefferson County, normally Democratic.

Despite his narrowly won triumph, Randolph phoned his family here that he had run 12,000 votes ahead of the Democratic ticket in his district as the Republican's picked up the State's contested Senate seat.

Hard fights had been forecast for both of the losing committee members, and both were apparent victims of widespread G. O. P. trends in their respective States. Hunter was beaten by Homer A. Ramey in Toledo, Ohio, while former Congressman B. J. Monkiewicz defeated Maciora for Connecticut's Representative at Large.

With control of the House so delicately in balance, it was doubtful whether Randolph would be able to carry through his plans to step down as Washington's "mayor" in January to take over the chairmanship of the House Roads Committee.

D'Alesandro In Line

Should he do so, however, his undoubted successor to the leadership of the District group will be Thomas J. D'Alesandro (Democrat) of Maryland, who coasted to an easy 3-1 victory over his Republican opponent in Baltimore.

Other majority members are from the South and were unopposed.

The only members of the Senate District Committee who were up for reelection—Capper (Republican), of Kansas, and Bridges (Republican), of New Hampshire—have been elected. Senator Hughes (Democrat), of Delaware, was not a candidate, and his seat will be the only vacancy there.

The Civil Service Committees of the two chambers, of next importance to many Washingtonians, also appear slated for some changes as a result of Tuesday's balloting. Representative Robert Ramspeck (Democrat), of Georgia, House chairman, was returned without opposition, but two members were defeated while the fate of three others is in question.

LeRoy Downs (Democrat) of Connecticut was ousted by Dramatist Clare Boothe Luce, while Bernard J. Gehrmann, Wisconsin Progressive, was beaten by Alvin E. O'Konski, Republican.

D. C. Zoo Collects 68 Tons Of Salvage for Scrap Drive

Post Staff Photo

RIFLES PUT ON SCRAP PILE—This collection of 18 Italian-made rifles, displayed by Jane Perkins, secretary, was turned over to the District scrap metal drive yesterday by the National Rifle Association. They are Vetterli and Vitali models of 1871-1887 from the Tiro A Sengo of New York, Inc., an exclusive Italian-American shooting society established in 1888. The guns adorned the club house walls

The Washington Zoo joined the ranks of big District scrap contributors yesterday as the District Salvage Committee pressed its search for metals of all kinds, particularly jalopies.

The zoo's collection of 68 tons of salvageable metal, 800 pounds of which is precious copper and brass, includes parts of old machinery, iron and steel fence posts, guard rails and a dismantled sawmill.

Also last night fourteen tons of scrap metal on the lot adjoining the Elks Building, 919 H Street Northwest, testified to the effectiveness of the Elks' scrap salvage drive as attendees of a rally within heard the club praised for its efforts in the special drive which ended yesterday.

James E. Colliflower, chairman of the District of Columbia Salvage committee, and Horace Walker, executive secretary, were hearty in their praises of the Elks' efforts to get out the scrap in the month-long drive which edned on Elks Club Scrap Salvage Day yesterday. Walker also spoke on the unusual items contributed by patriotic residents.

The guests were introduced by Exalted Ruler Ambrose Durkin and James T. Edwards, chairman of the Elks scrap committee, told how the club drive had been organized. Several selections were played by the Elks Boys Band.

Meanwhile Horace Walker, executive secretary of the District Salvage Committee, conferred with Christian Heurich, chairman of the Bottling Industries Committee, to effect a plan for collection of tin can scrap.

Walker announced that old jalopies are continuing to swell the District scrap pile. The U. S. Marshal's office informed committee headquarters that a truck and a touring car were available at 923 Twelfth Street Northeast. Mrs. F. H. Koss, 1710 Eye Street Northeast, contributed a 1934 Terraplane, while Thompson's Dairy donated an International truck. Other contributors of worn out automobiles include:

Clarence E. Palmer, 405 Ethan Allen Avenue, Takoma Park, Md., 1934 Plymouth sedan; R. Nelby, 923 South Buchanan Place, Arlington, Va., 1933 Pontiac; Dr. William Gross, 1225 Morse Street Northeast, make unidentified; Mrs. Don Hammerlied, 435 Quincy Street Northwest, make unidentified, and Mrs. Soloman Bane, 1337 Tuckerman Street Northwest, 1931 Hupmobile.

Final plans for tin can scrap collection have not yet been made, Walker said. Beginning Monday, however, 14 trucks will begin the collection under the direction of William A. Xanten, supervisor of city refuse. Walker pointed out that cans must be prepared properly and that they should be placed in a separate container from that holding trash or garbage. Briefly the directions issued by the committee are:

Wash cans thoroughly after emptying contents.

Flatten cans by stepping on them.

Collect cans in baskets, wooden boxes or barrels.

Do not mix prepared cans with trash or garbage.

Traffic Death Brings Toll In D. C. to 90

D. C. traffic deaths this year . . . 90
D. C. traffic deaths this date last year . . . 80
D. C. traffic deaths last year . . . 95

Cornelius Branch, about 60, Negro, of 2403 I Street Northwest, died at 12:58 a. m. today in Emergency Hospital an hour after he had been hit by a streetcar at Fourteenth Street and Pennsylvania Avenue Northwest, last night.

Police records revealed the streetcar was operated by Charles B. Howby, 25, of Route 2, Fairfax, Va., and that he had 16 months' experience operating a streetcar.

Police said it was indicated from the manner in which the accident occurred that the victim had been running from the south platform across the tracks to catch a west bound car when he was struck. The accident occurred about 51 feet from the east end of the platform.

October Accident Rate Declines

Traffic accidents in Washington showed a sharp decline in October as compared with the same month last year, it was announced yesterday by Traffic Director William A. Van Duzer.

Nine persons were killed last month as compared with 13 for October a year ago. Although 70 persons were injured in two bus accidents on two consecutive days, the total number of injuries last month dropped to 512 from 607 for the same period in 1941. Of the total number injured last month, 145 were pedestrians as against 179 for October 1941. Seven of the nine deaths last month were in the pedestrian classification. Accidents of all types totaled 828 last month as compared with 1406 for October a year ago.

Changes in Parking Regulations Ordered

Changes in the parking regulations on four principal District streets were ordered by the Commissioners last night to go into effect when the official signs are posted. The changes were approved by the Traffic Advisory Council before submission to the board.

Parking is banned at all times on Yuma Street from Tenley Circle to Thirty-ninth Street, which follows the route of the H-2 crosstown bus line.

At Thirteenth and D Streets Northeast parking is to be banned at all hours.

Lunches In Schools To Continue

Oral Hearings Ended on Mooted Alcohol-Narcotics High School Course

The WPA lunch program for children in elementary schools here will not be discontinued as feared, it was announced yesterday by Assistant Superintendent Robert L. Haycock.

Haycock said there will be enough WPA workers available and any shortages in help will be filled by volunteers from the various parent groups.

Meanwhile the Board of Education ruled that no further oral hearings would be held on revisions to the alcohol-narcotics section of the senior high school health course.

Those interested in the alcohol and narcotics instruction, the board said, will have to submit their opinions to the board in writing. Final action will be taken by the board at the next meeting, November 18, by which time the special committees named to study the course will have given the board its last reports.

Agriculture Course Approved

Unanimous board approval was given to a proposed program and outline course of study for vocational agriculture in the vocational schools, particularly the Phelps School. First notice of the instruction was presented to the board at a meeting early in the summer.

Completion of the course by the student will require three years. The Federal Government has agreed to let the Phelps School use 25 acres of an island in the eastern branch of the Anacostia River. While many of the items of equipment are in the heavy steel category, a school official told The Post, it is expected that either through WPB allocations or "ingenious borrowing and hiring," such equipment will be procured.

Such major recreation centers in the public schools as can be operated within existing appropriations and handled by school personnel will be kept open to the public during the Thanksgiving and Christmas vacation periods, the board decided.

Reports on the number of persons who avail themselves of these facilities during these periods will be given to the board to aid in formulating future policy.

The board approved a $68,000 supplement to the 1943 budget requests to meet unanticipated expenses.

It also decided to ask the District Commissioners to expedite as much as possible the preparation of plans for temporary construction of the Merritt and Stanton Schools. One board member pointed out that some of the delay had been due to the fact that the District architect, Nathan Wyeth, had been swamped with plans for hospitals, among other things.

The Merritt School, to accommodate Negro children, will be erected at Forty-ninth and Hayes Streets Northeast. It will be a 26-room building of the bungalow type and will combine junior high and elementary classes.

The board was informed that enrollment in the high school cadet corps had declined somewhat this year as compared with last, but not to a significant extent.

Total enrollment in all public schools here declined more than 3000 this year as compared with last year.

Postlude

National Symphony Orchestra Gives Concert for War Fund

Post Staff Photo

SOLOIST AND CONDUCTOR—Gladys Swarthout and Hans Kindler at last night's Victory concert.

Hans Kindler and National Symphony Orchestra donate their services in a "Victory Concert" for the Community War Fund on Wednesday night in Constitution Hall. Soloist: Gladys Swarthout. Program: Symphony No. 4 in E minor (Brahms), "Connais-tu le pays" from "Mignon" (Thomas), "Time," suite for voice and orchestra (Clarence Olmstead), "Cavalry of the Steppes" and "My Moscow" (Knipper-Kindler), "American Patrol" (Meacham-Iturbi).

By Ray C. B. Brown

Constitution Hall was not as crammed as it could have been last evening when the National Symphony Orchestra played a special pre-season concert for the benefit of the Community War Fund, nevertheless the audience was large and enthusiastically demonstrative. The temperature of applause was an increasing one, remaining moderate for the fourth symphony of Brahms, rising rapidly for the solo appearances of Gladys Swarthout, and reaching a hectic peak over Jose Iturbi's arrangement of Meacham's familiar "American Patrol."

BROWN

During the Brahms symphony, of which Hans Kindler gave a deeply-felt and eloquent reading, one had occasion to note the number of new players in the orchestra replacing men called to the armed services. It was evident that the organization has not yet adjusted itself competely to the loss of 30 men whose successors are in the process of adaptation to a new environment. It may take a little time for the ensemble to regain its characteristic tone quality and its flexible response to the director, but a good step has already been taken in that direction.

Gladys Swarthout was in excellent voice, singing with warmth and dramatic effectiveness the aria, "Connais-tu le pays" from "Mignon." One is grateful to her for introducing here the interesting "Time" suite for voice and orchestra by the American composer, Clarence Olmstead. It may be assumed that the composer also wrote the words or else that he made a most diligent search for texts suitable for his idea of a time cycle in which periods of the day correspond with seasons of the year.

The suite begins with December (Dawn) with a bleak orchestral color as a background to "Fretfully stirs the dark like an old, old man whose dreams of youth he can't remember." In succession follow May (Midmorning), July (Noon), September (Late Afternoon) and November (Midnight), ending somberly in a tone-picture of "Dark water with its ancient tides reflects the stars, the lofty moonlit spars." Mr. Olmstead writes well for orchestra and has accomplished his purpose of "giving a singer the chance to project a variety of moods and show the facets of a well-trained voice, and the audience a continuous stream of music rather than a group of isolated songs in cycle form."

Miss Swarthout was recalled repeatedly before responding with an extra number, Richard Hageman's romantically flavored "Miranda." This was not enough for the auditors who brought her back to the stage several times until she sang "Coming Through the Rye."

The remainder of the concert was designed as a Russo-American salute, for it consisted of Dr. Kindler's fine transcriptions of two songs by Lyev Knipper, "Cavalry of the Steppes" and "My Moscow," and Iturbi's brilliantly scored version of one of America's favorite band pieces, "American Patrol."

Edward Smythe Waives Removal Proceedings

New York, Nov. 4 (AP).—Edward James Smythe, one of 28 persons indicted in Washington, D. C., on charges of conspiring to undermine the morale of American troops, today waived removal proceedings while a hearing was continued until tomorrow for William Griffin in the same case.

Zone Laws Evict 20 D. C. Families

Order Against Multiple Dwellings Causes Hardships In Overcrowded City

Twenty families in crowded Washington have been forced to vacate their apartment homes within the last few weeks as the result of enforcement of District zoning laws, it was learned by The Post yesterday.

The latest instance is that of the three families occupying the three upper stories of the house at 2200 Thirty-second Place Southeast, which is owned by John R. Pruitt.

Maj. J. C. Dorbandt, with the Judge Advocate General's office, is one of the tenants affected. He said yesterday that Pruitt had been ordered to remove cook stoves and kitchen sinks from each of the three apartments, which would make them untenable for families. Pruitt was given 30 days to convert his house into a single-family unit.

"Pruitt lives in the basement apartment with his family," Major Dorbandt said. "I am one of the three tenants occupying the three upper stories.

House Is New

"The house is new, having been built in the spring. I rented my apartment before the house was completed and moved in as soon as possible.

"The order to Pruitt to convert the house to a one-family unit by removing the sink and cook stove, naturally will mean that we will have to try to find some other place to go."

The officer said he was at loss to know where he could find a home.

He made a protest with District zoning officials, but in view of the law which forbids the construction of any but one-family houses or churches in "A" restricted zones, there was nothing they could do.

The only recourse is to turn the dwelling into a rooming house without housekeeping facilities, which would be authorized by the Board of Zoning Adjustment.

Fails to Find Haven

Mrs. Dorbandt said last night she had so far failed to find a place to which she, her husband and their 14-year-old son could move.

A similar situation faced Mr. and Mrs. H. P. Ropes, in the apartment above them, she said.

Mr. and Mrs. J. C. Cullin, in the apartment below, are better situated in that they have purchased a home and expect to move.

Mrs. Dorbandt said there were other houses in the neighborhood which also had been converted into multiple family units.

Robert H. Davis, District Building inspector, said his office had been forced to issue similar orders on a total of six houses here, affecting 20 families.

"We do not go out looking for these violations," he said." We are fully cognizant of the acute housing shortage here and the present emergency. I may add that we dislike doing it very much.

"We act only when we receive written complaint that the zoning law is being violated. And then there is nothing left for us to do but make an inspection and enforce the law."

Lieut. Ringness, D.C. Navy Man, Killed in Action

Lieut. Henry Raymond Ringness, Medical Corps, U. S. N. of 4881 Colorado Avenue Northwest, was fatally wounded when an airplane in which he was making a flight over Guadalcanal was attacked by a Japanese plane on October 17. He died later in a hospital on Guadalcanal Island, the Navy announced last night.

Lieut. Ringness

He is survived by his wife, Mrs. Margaret Sutton Ringness, and a sister, Mrs. Florence Clements, both of whom reside at 4881 Colorado Avenue Northwest. Mrs. Ringness is the daughter of Rear Admiral Dallas Grady Sutton, medical officer in charge of the Norfolk Naval Hospital.

Lieutenant Ringness was born August 17, 1912 at Morris, Minn., and received his medical education at the George Washington University Medical School where he graduated in 1930. He was a member of the Alpha Kappa Kappa medical fraternity. He served his internship at the South Pacific General Hospital, San Francisco, Calif., after which he became resident physician in pathology at Doctors Hospital, this city.

Dr. Ringness was appointed a lieutenant, junior grade, in the Medical Corps of the Navy on July 7, 1942, and on August 8, reported at the Navy Medical School here for instruction. He later completed a course of instruction at the Naval Air Station, Pensacola, Fla., and was designated flight surgeon. He was ordered to duty with the Fleet Marine Corps, on March 11, 1942.

OPA Sets Milk, Cream Ceiling On Packages for Restaurants

The Office of Price Administration moved to protect customers of Washington area restaurants from a possible increase in the price of milk yesterday by announcing specific wholesale ceiling prices for fluid milk and cream sold in pint and half pint bottles and paper containers.

The pint and half pint sizes were previously exempt from price control although larger sizes have been covered by the general maximum price regulation. Arlington and Alexandria as well as the District are affected.

No Retail Increase

The new ceiling prices were established at present price levels and should not require an increase in the retail price of milk, either in restaurants or food stores, an OPA spokesman said. Prices are about 1 cent a pint above last March levels.

Under the new ceiling, a pint of milk in paper or glass cannot be sold at wholesale above 7½ cents. A half pint in paper cannot be sold above 4½ cents while the maximum wholesale price for a half pint in glass was fixed at 4 cents.

A maximum of 25 cents was set for a pint of cream with more than 18 per cent butterfat.

May Raise Reflected

OPA said that prices above levels last March were required because the cost of the milk was increased last May by an increase in the price given to producers. Because of this increase the price of pints and half pints have been left uncontrolled to prevent a squeeze on the wholesaler, the spokesman said.

Milk affected by the new ceilings is sold principally in hotels and restaurants, OPA said. To avoid any increase in the price of milk at retail, wholesale distributors had been putting most of the burden of increased costs on this type of milk, OPA said.

Man Pinned Under Front of Street Car

Post Staff Photo

RESCUE SQUAD WORKS TO FREE HIM—Cornelius Branch, about 60, of 2403 I Street Northwest, is shown pinned under the front of a street car last night at Fourteenth Street and Pennsylvania Avenue Northwest. His feet still rest on the loading platform and rescue squad members work to remove him. He was seriously injured and was pronounced dead an hour after his removal to Emergency Hospital.

The Gentler Sex

By Malvina Lindsay

At the Wailing Wall

I.

If only we might have an end
of griping.
By civilians safe at home who
of small woes are always
piping,
Or if only we could have a nice,
big sound-proof wailing
wall,
To which certain peevish ladies
might go and bawl . . .
and bawl . . .

II.

The one who in the morning
"simply can't get out of
bed,"
Without her cup of coffee—and
who "might as well be
dead,"
As do without it at her meals—
and what is more, she
knows
That "they" have plenty of it
hid around, or by the
politicians froze.

III.

The one who whines, "Why you
can't get service any
more!"
And besides all that, it makes
her "good and sore"
The way the maids are acting,
and how she has to scrub
"with her own hands"
The bathroom floor because of
labor's unbelievable de-
mands!

IV.

The one who wails because she
can't get roast or steak,
And has to take "old veal or
lamb," or even worse,
must make
A kidney stew, when neither
hubby nor herself, nor
any of their kin,
Were the kind who could accept
such food without very
great chagrin.

V.

The one who at the ladies'
luncheon works herself
into a fret
Because Irish linens are no more
and Nylon hose impos-
sible to get,
And copper teapots wholly lack-
ing at the antique shop,
And her hoarded girdles wear-
ing out and no hopes of
a rubber crop.

VI.

The one who doesn't see how
Christmas shopping ever
can be done,
Or how she'll find the proper
gifts she owes to every-
one,
When even now "The way they
treat you at the stores,"
Is something that should send
you stalking irate through
the doors.

VII.

The one who prates of hardships
that she meets for lack of
gas,
And who is pushed around on
street cars by those of
common class,
Who can never find a taxi, and
must often "walk for
blocks,"
And go on busses to receptions
in a way most heterodox.

VIII.

The one who's certain she can
never face the winter's
cold,
With the houses down to 65, and
the virgin wool all sold,
And whose Christmas will be
ruined if she can't get on
a train,
And if from turkey at Thanks-
giving this one time she
must abstain.

IX.

The ones who of their petty in-
conveniences continually
spout,
And never think what the men
of Guadalcanal are having
to do without.
Who never stop to ponder on
how safe their homes and
lives,
While people elsewhere fear the
bombs—and gas!—of win-
ter's drives.

X.

The ones who moan of taxes and
their lack of clothes and
things,
While mothers and wives of
fighting men apprehend
what each day brings,
The ones who never seem to
have learned what the
sacrifice is for,
Who after nearly 11 months, do
not know this is war!

In the Evening, by the Firelight

By Jeanne Contini
The Post Fashion Editor

After a day of unwinding red tape, ducking in and out of filing cabinets, and beating noiselessly on a typewriter, you owe yourself a good hunk of relaxation when you get home. Regardless of whether you plan to go out later in the evening, you should give yourself at least an hour of just sitting around. And a few nights a week of just reading or mending, or talking to your roommate will do you more good than you realize. The picture of relaxation is not necessarily a limp Raggedy Ann with a blank mind, although a few minutes of lying on the floor with your head down and feet up helps to unkink tense muscles. A great part of relaxation is change . . . of what's been on your mind and your back all day, and general tempo.

For some reason, when you shed your office clothes the accumulated nervousness of business seems to go with them. We suggest a hot bath, providing there's not such a line down the hall that you'll miss dinner. If you expect to spend the rest of the evening at home, put on something comfortable that doesn't require elaborate underpinnings. Be sure, however, it's something you can look at in the mirror without wincing. Old kimonos are bad for the morale. This does not mean that you have to be done-up . . . not at all, but there are lots of nice-looking lounge clothes that require no effort whatsoever.

Slacks are excellent, as they cover your legs and are adaptable to any position into which you're likely to drape yourself. Flannels keep their shape and are warm. They can also be worn outdoors. Lightweight corduroy is also good. Velveteen looks pretty but is a dust catcher. Jersey is wonderfully comfortable, but a cheap quality will bag in the seat. Tweeds are a bit heavy for housewear. A sweater, shirt (preferably wool or flannel), or a plain round necked blouse are all fine for the top. Stoles or scarves thrown around the shoulders look very smart, and can make the difference between health and a sniffle.

For the girl who doesn't care about trousers, a robe is the answer. The style doesn't make any difference, but it should be warm and the kind that doesn't cry for the cleaners after two wearings. You might like a brunch coat which is new this season, but we prefer the long ones because they're warmer and you don't have to worry about what you wear underneath. Flannel, wool, corduroy or suede cloth are all fine, and so are quilts.

Our model, leaning on the fireplace (lucky girl), wears a beautifully cut pair of navy pure wool flannel slacks . . . around $7. Her shirt is plaid flannelette . . . about $1.50. The wool stole is . . . around $6.

Her roommate has a quilted rayon taffeta robe which we picked because it looks very attractive and is a lot for . . . around $6.

For more information about these clothes, call National 4200, extension 242, between 9:30 a. m. and 5 p. m.

Hand-y Helpers Smooth Them Up

If you can possibly manage it, Ginny Simms says, you should apply a touch of hand lotion to your hands after each washing through the day. If your work is a task that takes you up to the elbows in grease and dirt, you can sometimes help the cause of soft hands along by applying one of the protective soaps or greases to your hands before plunging in.

Last, Ginny calls your attention to the fact that dirt and grease catch in any rough spot in the skin or nails. Neglect 'em and they get worse by the day. Go for 'em nightly—pumice is a great invention to cope with rough skin—smoothing everything down, scrubbing well with good soap, adding softening cream, and the worst of the dirt will give you the go-by, having no place to cling.

Which is okay by you.

Mary Haworth's Mail

School Day Romance Ripens Into Engagement After Lad Joins Army; but as Marriage Date Approaches, Girl Is Beset by Tense Indecision

DEAR MARY HAWORTH: I am a girl 19 years of age and I am engaged to marry a boy, 22, who is now in the Army. We have been friends for more than five years. We dated all through high school,—not steady, but quite often. I dated many other fellows during that time; but I was always very fond of him and we had the understanding that we would be married some time in the future. He joined the Army last spring, gave me an engagement ring in August and we set the wedding date for Christmas,—which is drawing near. He has reason to believe he will be permanently stationed at his present base and he wants me to come there to be married. I am employed as a stenographer and would expect to go on working after marriage; making my home where he is and finding a job there. But as the time for marriage draws near, I feel more and more uncertain about what to do.

My parents object somewhat to the marriage at this time; but they want me to decide. They are quite fond of the boy, but my mother is afraid I wouldn't be satisfied to live on the small income we probably would have. Yet they say for me to do as I please, because I have to live my own life, that no one can live it for me; but that they only want my happiness. I am one of those girls who has had everything she needed or desired. The boy has had only two years of college and has no profession nor even an idea of what he might do when he leaves the Army. But he is a smart boy and I feel sure that he would be able to get a good enough job.

Realizes She Can't Stall Indefinitely

I realize that I am young to consider marriage, but I feel sure of my love for him. I have never known another boy whom I cared for in the least, except as a friend; and I feel that I can't put him off any longer. I intend either to go to him this Christmas and be married or tell him that I am not going to marry him. I have put him off for the last year, hoping conditions would become more favorable, but they haven't. Just a month ago, he sent me a railway ticket, insisting that I come then; but I sent the ticket back and told him I would come at Christmas. He was very much hurt and I can't disappoint him again. Since he has been in the Army, we have seen each other about once every two months; and I still care for him, even while he is away.

So what should I do? Should I go against my parents' wishes (not that they would be angry, you understand) and be married? Or should I keep my present residence and my very good job? If I go to him and get married, it means quitting my job; but I feel sure I wouldn't have any trouble getting another job there. And with both of our salaries, we could manage very nicely. Would you say that I am not too young to be married, if I am very sure of myself? I have faced the fact that he might be sent overseas before the war is over; and, also, I have recognized the possibility that he might not return; but I am sure I would never regret getting married. I wish I could give you more details of the situation, but it would take up too much space. I would like your opinion very soon, because I am anxious to hear what you think I should do. UNDECIDED.

Prospect of Marriage Has Little Appeal

DEAR UNDECIDED: My impression,—indeed, my conviction,—concerning the situation is this: You are doing your best to sell yourself a bill of goods in favor of getting married at Christmas; but, actually, the prospect has little, if any, downright appeal. In fact, I judge it to be about as attractive to you,—all things considered,—as a dose of castor oil would have been, when you were 6 years old. The crux of your anxious indecision is this: You don't want to be married;—not yet; not to this young man at this time, on the pinchpenny, devil-take-the-future terms that would necessarily obtain.

Frankly, you neither love him enough to welcome that prospect as high adventure; nor are you personally mature enough to face it with philosophic aplomb. However, you are fond of him, on the sentimental basis of a long-time sweethearting association. And because you have tacitly encouraged him for years in the conversationally embroidered fancy that marriage was in the cards, you can scarce muster courage to back down on that understanding, at this late date. And it is safe to say that if circumstances were such that you could marry him with all the peace-time furbelows,—church wedding, social-set hullabullo, nice little home all stocked and waiting, bridegroom with a good job giving promise of steady advancement, etc.,—you would carry through with never a doubting thought as to the wisdom of the move.

From that background, you would regard it both as a lark and a sure thing;—as a step forward into contented security that you had long casually contemplated. In that case, however, it would be not so much the man himself as the way-of-life he was making available to you, that exerted the most powerful appeal. And I think you must admit that it was with this picture of marriage to him in the back of your mind, that you lent encouragement to his matrimonial intentions these past years. But now, with that picture gone into the discard, taking along with it half your incentive to "love, honor and obey" him, and with the wedding date approaching at express-train speed, you find yourself out on the end of the well-known limb, not knowing which way to jump.

No Easy "Out" From Her Dilemma

You shrink from facing the unvarnished truth of your fundamental aversion to the makeshift marriage for various reasons. To mention a few,—(1) because, being fond of the boy, you don't want to hurt him; (2) because it would seem (and, indeed, would be) a cruel thing to dash his hopes at the eleventh hour, now, when he undoubtedly attaches more importance to your allegiance than ever before; and (3) because you can't quite bring yourself to run the risk of forefiting his friendship altogether, after having fallen into a rut of dependence upon his singlehearted devotion.

In other words, then, it seems to you almost easier to go through with the marriage than to firmly reverse yourself, at this late date, and face up to the painful embarrassment and the readjustments,—emotional and social,—that would in all likelihood ensue. And because you wouldn't care to think you were taking the path of least resistance in holding to the vaguely distasteful course, you have been trying to convince yourself,—and me,—that there is much to be said for it. Look back over your letter, and note the repetitive use of the term, "I feel sure——." But note also the pathetic conclusive contradiction of your signature, to-wit: "Undecided."

Romance Has Reached Paradoxical Point

There is a philosophic maxim to the effect that it is sometimes necessary to be cruel in order to be kind. I think you have reached that paradoxical point in this romance. Marriage is a relationship too profoundly responsible, in its social implications; and a contract too exacting and irrevocable,—in the nature of its effect upon the individual personality,—to be reluctantly undertaken. And your dolorous reluctance to make this marriage, on the only terms possible,—a reluctance that shows through all your protestations to the contrary,—convinces me that you shouldn't go through with it; that you should, as the saying goes, "call it off," as much for the boy's sake as your own. Giving voice to that decision and acting accordingly will be painful and difficult, at first. But I venture to say that you will feel as if the burdens of the world had slipped from your shoulders, when you have finally got it into the boy's head that you really don't want, and emphatically don't intend, to marry him for a long time yet. If ever. And certainly not until you have reached the age (say, around 23) when you can face the responsibilities of wifehood with cordial assurance. M. H.

Miss Haworth will be glad to help you in solving your problems. Write her in care of The Post Woman's Page.

HOUSE CLEANING

By Elizabeth MacRae Boykin

That trusted "day-worker" is probably off to a war plant and so many a housewife these days is learning that house-cleaning without assistance is more of an art than she had thought. What may have seemed routine with good Mary to help is proving a nuisance to Mrs. America-on-her-own.

Tips to housecleaners are in order. Don't try to do too much at one time. Take a day for bedroom closets, for example, earmarking clothing for cleaners and moth-proofing, washing down interiors with a disinfectant solution (or any of the excellent paint-cleaners available). Then rest up for a day. Next have a go at the kitchen-cupboards (usually an all-day job in itself). Plan to store much of the china you don't use during these busy days and keep your eye peeled for utensils you rarely use—add them to your scrap pile. In passing pity the British housewife who would give her all for fresh shelfpaper, practically impossible to come by in England. Wax the painted shelves and eliminate shelf-paper, where china is stored.

Combine window washing and woodwork cleaning, room by room. With closets and cupboards routed, windows and woodwork sparkling, your worst tasks are over and you can go ahead with the usual cleaning of each room as time permits. Usually you will want to do the living room first—vacuum cleaning everything, upholstery, hangings, lamp shades, both sides of rugs.

A good plan for any room's cleaning calls for ceiling to floor routine—start at the top and work down. Don't forget your books—vacuum clean each one and take time to rearrange your volumes in a more efficient "librarian" fashion. Have on hand plenty of wax and polish, clean cloths (old bed sheets and old knitted underwear make mighty fine rubber-downers), pails, brushes, cleansers and old-fashioned elbow grease.

Plan simple one-dish meals for those days when you are chasing dirt. Don't try to do too much in one day—gauge your own abilities and plan to knock off early enough (without leaving everything in an upheaval) so that you can soak in a warm, scented bath and relax before dinner.

While you're at the job, keep your eyes open for all kinds of scrap. And eliminate, as much as possible, the gew-gaws and hoarded unnecessaries that complicate weekly cleaning jobs. And above all, keep your chin up—determine that the Army and the Navy won't be the only ones to speak proudly about—"spit and polish."

Released by Consolidated News Features, Inc.

Keeping Mentally Fit for War Emergencies

By Logan Clendening, M. D.

Keeping fit under any circumstances involves three somewhat separate but interrelated activities: the mind, the nutrition and the muscles. It would be hard to say which is most important; this depends on just what you are expecting your body to do. If training for an athletic contest, muscular hygiene is primary. Starting out on any kind of stint of work, nutrition and good muscles and circulation contribute to the balance of the mind.

In such terrific emergencies as we are living through now, I am inclined to think mental hygiene takes first place.

I do not believe public officials, newspapers, magazines, radio announcers, feature and editorial writers always realize the effect of what they are saying and announcing on ordinary minds—and that includes the majority of us. Nor especially the effect on minds that are not quite stable.

Even the most vigorous and courageous and optimistic minds are staggered at times by what is going on around us. How must the impact of these events affect those who were never designed for great responsibility or intensive thinking.

Martha Ellyn's Platter Chatter

Adventure into the favorite dishes of other countries always pays good appetite dividends. Nowadays it may be a thrifty way also of putting a wholesome main dish before the family, that calls for little meat.

Martha Ellyn

Enchiladas are a tempting food that have drifted across the border from Mexico, and are not difficult to prepare. You can make enough filling for six servings from one pound ground raw veal. Ripe olives, meat and peppy flavoring go into the filling for this zestful entree.

The following recipe for enchiladas comes from the test kitchen of the California Foods Research Institute, San Francisco, California.

Enchiladas

FILLING—Heat ¼ cup oil or fat in a large skillet. Add 1 pound ground raw veal and fry and stir about five minutes. Add 1½ teaspoons salt, 1 tablespoon chili powder, 1 small clove garlic, minced, 1 tablespoon paprika and 3 tablespoons flour and stir to blend. Add 2 cups water and bring to a boil, stirring continuously. Add 1 cup whole ripe olives and let cook slowly about 15 minutes.

Tortillas are delicious and are not the culinary mysteries they used to be. However, if they still seem mysterious to you follow this recipe and they will become an easy food to make.

TORTILLAS—Combine ¼ cup corn meal, 1¼ cups sifted all-purpose flour, ½ teaspoon salt and ½ cup water and mix. Roll into five very thin rounds. Fry in deep fat until edges are slightly brown. Place a tortilla in baking dish, cover with filling and sprinkle with some chopped onion and grated cheese. Top with second tortilla and repeat until all five are used. The top should be filling, cheese and onion. Cover and bake about 10 minutes in a moderate oven. Slice in wedges to serve.

Variety is one of the beauties of Chinese cookery. The Chinese have long been noted for their healthful dishes, and practically all of them are as economical as healthful for they consist principally of vegetables, combined with small pieces of meat. It is the seasonings that make them distinctive.

Egg rolls are one of the foods of the Chinese that have general appeal. When you first taste of their goodness you think they must be very difficult to prepare. I thought that until I was told by Chef Charley Young of the Chinese restaurant, Ruby Foo, just how to make them. The following is the recipe for making these delicious rolls:

Egg Rolls

First prepare the filling and then make the pastry covers. The recipe for the filling is:

FILLING—Combine equal portions of celery, bamboo shoots, pimento, water chestnuts, and a portion equaling the same amount as the vegetables, of shrimp. Florida "green shrimp" are preferred as they do not have the strong iodine flavor that some shrimp do. Add salt to taste, and a pinch of sugar. Add 1 teaspoon of chef seasoning powder or 1 cup of concentrated chicken broth. Chop the vegetables fine. Peel and clean the shrimp, then dice them. Mix all ingredients together and steam for 15 minutes, or until excess juice has simmered out. Squeeze into strainer to eliminate all of moisture.

Next prepare the covers according to the following recipe:

COVERS—Combine ½ cup pastry flour with ¼ cup water chestnut flour or use same amount of cornstarch and flower mixed. Add a pinch of salt and a pinch of sugar, and ⅛ teaspoon baking powder. Add 2 eggs. Next add sufficient water to make a medium batter and mix thoroughly. Grease pan as you would for

griddle cakes. Remove pan from fire. Then pour batter into pan, just enough to cover the bottom of the pan. Pour off any excess. Put back onto the fire and keep on fire just long enough (about two minutes) for the batter to set. Do not fry or let become crisp. Do not let crust form. It must be soft. Roll ingredients in leaves and tuck in ends. Cement ends with raw beaten egg. Fry in deep fat, 360 degrees, until crisp. Serve with mixture of mustard and duck sauce.

Egg rolls as pictured here, are one of the best liked Chinese foods. The goodness of tender vegetables and fresh shrimp, seasoned in the distinctive Chinese way, are enveloped in a thin pastry covering which has been fried to crispness in deep fat. These rolls will make the most avid meat-eater forget a shortage is in sway

Household Hints

Wipe furniture to be polished with a cloth dipped in vinegar and water first. It will polish easier, no finger marks will show.

* * * *

French chalk dusted on will remove most grease spots from wallpaper. Leave it on for several hours, then brush it off with a soft clean cloth or small brush.

Never use soap to clean the ivory keys of your piano—it stains and darken the ivory. Use cloth moistened with denatured alcohol.

* * * *

When window shades become soiled turn upside down, stitch a new hem, and tack the old hem to the roller.

Your Baby and Mine

By Myrtle Meyer Eldred

It isn't always enough to know what medicines a child has to take; the big job is to get him to take them. The doctor comes in, studies the child, writes out a prescription and then it is up to the parent to see that the medicine goes down.

When the child is so sick as to need medicine, he is also too sick to be argued and fussed with when in his unreasonableness he refuses to take it.

Here are a few suggestions, culled from personal experience, which may prove helpful in such emergencies.

Many of the present-day sulfa drugs come in tablet form and young children find tablets difficult to swallow. They stick on top of their tongues. If the child can be shown how to put the tablet back of the tongue and drink water quickly, the tablet, if not too large, slips over the tongue easily.

If this doesn't work, the tablet may have to be mashed. Use a wooden potato masher or a wooden mallet for this and make the particles fine so they won't stick in the child's throat. They may be mixed with a combination of fruit and water, in small amounts. One teaspoonful of anything is easier to get down than a portion in a glass. Follow imediately with full strength fruit juice, to hasten the taste away.

These same fine crumbs may be mixed in a teaspoonful of tart jelly and given on a mouthful of bread or a crisp cracker. One young man got down three tablets of Brewer's yeast daily in this manner.

If the child likes soft cheese, it may be concealed in the cheese and then spread on cracker. It should be just one mouthful, no more, to be followed by water.

As the chld gets old enough to handle spoons and bottle effectively he should pour his own medicine and take it himself. It is the being told that he "must" do this and the distastefulness of having medicine held in front of him and being made to swallow it that minute which causes many a child to rebel.

A clock placed by the bed, indicating the time for medicine, and the bottle and clean spoon handy on a small tray, will encourage the child to feel grown-up when he measures his own dose and manfully downs it.

Our attitude when we take medicine is enormously influential to the child. We should make it known when we have to take pills or powders and give the child an excellent example of our stature in being able to swallow them, even though they do not taste pleasant.

Our leaflet, "Diet and Amusements for the Convalescent Child," may be had by sending a 3-cent stamped, self-addressed envelope with your request to Myrtle Meyer Eldred in care of this newspaper.

TOMORROW — Now's the Time for Family Fun and Improvement.

Shop and Run—

We Make a Hosiery Drive!

By Marianne

COLOR FOR FADED HOSE:

A treasure hunt is on in your boudoir. The lucky person finds a perfectly good pair of silk hose discarded in happier days when faded hose were doomed to an uneventful life in dresser drawer. But now is the time for all good women to gather up these deferred assets in the form of faded nylons, silk, or lisle and dye them to look like new.

You'll be glad to know there is a new and excellent hosiery dye on the market. It comes in three shades, suntan, sunbeige, and mauve taupe, and the color does not fade with washing. One box for 25 cents will dye six pairs—and you know it would cost 50 cents a pair if you had them done. If you have two odd stockings that don't match, dye them to make a pair!

MEND THEM YOURSELF!

If you've a bit of patience and dexterity with the needle, we recommend that you do your own repair work via a special hosiery needle. We were skeptical at first, we must admit but users say that it's really quite simple, you really can't tell they have been repaired, and it saves you money. Directions come with the needle

SOME TIPS

Most repair counters are partial to silk and nylon, but we're glad to say we've found a repair counter that will cater to your cottons and rayons as well. Also another that will repair your silk mesh.

Experience has shown that it really takes four weeks (and quite often longer) to have your hose repaired. So don't waste your time making useless trips to the repair counter.

If you do have a run, don't try to sew it before you take it to the repair counter. It might be a stitch in time, but you'll probably have to take out nine before they'll repair it! The clerk will tell you whether they are worth repairing and whether or not you should sew part of it.

Please hold on to that receipt! Losing it may mean that it is impossible for you to claim your hosiery.

Please call National 4200 Extension 242 between 9:30 a. m. and 5 p. m. for further information.

Know Your Knits Come Wash Day, For Better Wear

Do you know your knits when it comes to tubbing 'em? Wool knitwear must be washed carefully to guard against its losing its shape in either washing or drying.

Unwashable buttons and shoulder pads should be removed. Put the garment into thick lukewarm suds and squeeze the sudsy water through it, working underwater to save strain on the fibers.

If the knitwear has silk or rayon bindings which remain soiled, lift them slightly out of the water and scrub them with a small soft brush.

When removing the garment from the suds gather it up with both hands so that the water will not stretch it. Rinse carefully at least three times in the lukewarm water until all soap is removed.

If drying forms are not used, pin the garment at 1 or 2 inch intervals to the outline and dry flat, away from excessive heat. Use rust-proof pins and plenty of them to insure an even outline.

Blanket Drying Can Be Speeded

When drying a blanket use two separate clothes lines if possible and distribute the weight of the blanket between the two, with the ends down. Change the position of the blanket during drying to insure against the development of bulges.

Shake the blanket gently occasionally during the drying period. This helps to further fluff up the nap.

When the blanket is dry brush with a soft brush to raise the nap, working in the direction of the binding. Brush both sides. Press binding with a warm iron.

You'll be SAVING

at Jelleff's this week

(See newspapers this evening and tomorrow's Post for important announcement!)

—and if you possibly can, put your savings into WAR STAMPS!

Shop this evening until 9 P. M.

THE NEWER Jelleff's

Glamour Spies of World War II

Kalman de Littke of Counter-Espionage

By Secret Agent X

The ace counter-espionage of Poland, just before World War II, was a beautiful blonde, Kalman de Littke of Warsaw, daughter of the Field Marshal of Poland. One of her assignments was via fast plane to Vienna to check on a spy of the Russian Ogpu, but as soon as she reached there she was thrown into a cell where she received a call from the statuesque Prince Ernst von Starhemberg, ex-vice Chancellor of Austria. Presenting Austria's apologies, he liberated her and stating that her prey had escaped Vienna asked her to help him to check on one Capt. Gabriel Ruttkay of the Hungarian General Staff suspected of selling military secrets to the highest bidder. With the permission of her chief, she hurried to Budapest. To place the seductive Kalman into the arms of Ruttkay the Budapest Military Intelligence prompted a grand ball.

They fell in love at first sight and Gabriel carried her off to his apartment where she remained for several days and nights. But in the middle of each night, while Gabriel slept heavily from the wine he had drunk, Kalman ransacked his rooms. Finding a hidden door, she managed to unlock it with a skeleton key and found behind it a complete photographic laboratory. With a flashlight, she found negatives of War Office documents and plans, including those of a newly-invented machine gun, the pride of the Hungarian ordnance department.

Then came the sickening morning when she kissed her lover goodby and hurried to the window to get her last look at him as he went gaily out onto the pavement. Kalman was packing to leave the apartment when Gabriel burst in upon her and fired two shots at her. But his hand was trembling so with nervousness that it missed its mark. Then he threw the gun at her, missing her again, and rushing for her he tripped, falling heavily to the floor, where he still lay when she fled from the apartment, taking his pistol with her, but leaving a small automatic of her own. Escaping to the Intelligence Division she learned that Gabriel had just been discovered dead, shot by a bullet from a woman's automatic found in the room.

The Budapest Civil Police who were rushed to his apartment in ignorance of Gabriel's treason, probed the bullet from his fatal wound and finding that it was identical with those found in Kalman's little pistol but much smaller than two other bullets dug from the wall, persisted in their deduction that after firing twice in his own defense the captain of the guard had been fatally shot by his mistress.

So Kalman de Littke was arrested and Gabriel's family was sufficiently powerful to bring her to trial, claiming it was she who had stolen the documents and had killed Gabriel when he discovered her guilt. The trial resulted in a verdict acquitting Kalman of Gabriel's murder and of the further charge that she had urged him to suicide. But —strangely enough—it held her "morally responsible for his deciding on suicide." However, the State's attorney successfully appealed against that part of the verdict.

Kalman was acquitted by the court but never, 'tis said, by her own emotions, for Gabriel was the love of her life.

TOMORROW—Another in a series of stories on the Spies and counterspies of World War II.

Anyone With Allergy Should Try To Keep Baby From Getting It

By Ida Jean Kain

If you are allergic and you are going to have a baby, the time to do something about his allergy is now. You may be able to keep him from getting it. Certainly, it is worth while to try.

In a recent article in Hygeia Magazine, you are warned not to give in to a craving for any particular dish. Eating too much of a food may cause the child to develop a sensitivity to it. You should avoid an excessive intake of such foods as chocolate, nuts and eggs, which are the common trouble makers. Any expectant mother should be careful to get all the protective foods, but this is especially important when an allergy runs in the family.

And if you nurse the baby later, you will still have to be careful of your diet. You will have to stay away from any of the foods that have brought on digestive upsets, rashes or any other discomfort.

When you start giving the baby other foods like eggs try him out on a tiny bit of the yolk to see how he reacts. It may be all right in his diet. Then you can gradually increase the amount until he gets the whole egg yolk.

You are advised to watch out for dust in the nursery and to use cotton blankets and clothing for him, rather than woolen or silk. The floor covering should be hard surfaced and easily washed. He doesn't use a pillow so you won't have to bother about that. But when he gets older, have him sleep on a cotton or kapok pillow, rather than one filled with feathers. A feather filled pillow should be covered with some nonallergic cloth.

Even his pets must be selected with care. Some cases of chronic bronchitis and asthma show marked reactions to dog and cat hair. (So, no horsehair mattress.)

Copyright, 1942, King Features, Inc.

It's About Time

By Dolores Boland

IT'S ABOUT TIME to send your college daughter one of two inexpensive folding "end tables." For each table, paint a metal dime-store tray and place on a camp stool painted to match. Canvas seat can be replaced with straps.

Champion

from our "sporties" group—modeled by Seymour Troy.

12.95

Smart Handbags

J&J SLATER

John Slater · J. Harold Slater

1216 CONNECTICUT AVE.

Also in New York

For the Cocktail Hour

You want to look gay, you want to forget your busy, full time job . . . here's a "cocktail special" that will go to your heart. Just note the ingredients. Basically wool, with fringe of wool, a cape collar and soft shirring. Truly an intoxicating number at a mild price. Sizes 9 to 15.

19.95

L. Frank Co.

Miss Washington Fashions

12th and F Streets

Open Thursday 12:30 P. M. to 9 P. M.

I. Miller's Loways*

are on the upgrade

Low heels are going up-up-up in your estimation! They fit into every hour and every place you're apt to go. They trot you tirelessly around town all day.

Come evening, they are in their element dancing, strolling. I. Miller does a series of loways* to see you through from morn to night.

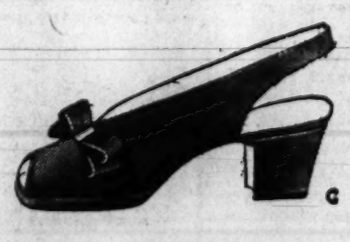

* trademark

A. Black, brown calf, 11.95
B. Antiqued tan calf, 11.95
C. Black suede, 14.95
D. Black, brown calf, 13.95
E. Black, antiqued tan calf, 11.95

1222 F STREET N.W.

Store Hours 9 to 6—Thursday 12 to 9

The Gentler Sex

By Malvina Lindsay

At the Wailing Wall

I.

If only we might have an end
of griping.
By civilians safe at home who
of small woes are always
piping,
Or if only we could have a nice,
big sound-proof wailing
wall,
To which certain peevish ladies
might go and bawl . . .
and bawl . . .

II.

The one who in the morning
"simply can't get out of
bed,"
Without her cup of coffee—and
who "might as well be
dead,"
As do without it at her meals—
and what is more, she
knows
That "they" have plenty of it
hid around, or by the
politicians froze.

III.

The one who whines, "Why you
can't get service any
more!"
And besides all that, it makes
her "good and sore"
The way the maids are acting,
and how she has to scrub
"with her own hands".
The bathroom floor because of
labor's unbelievable de-
mands!

IV.

The one who wails because she
can't get roast or steak,
And has to take "old veal or
lamb," or even worse,
must make
A kidney stew, when neither
hubby nor herself, nor
any of their kin,
Were the kind who could accept
such food without very
great chagrin.

V.

The one who at the ladies'
luncheon works herself
into a fret
Because Irish linens are no more
and Nylon hose impos-
sible to get,
And copper teapots wholly lack-
ing at the antique shop,
And her hoarded girdles wear-
ing out and no hopes of
a rubber crop.

VI.

The one who doesn't see how
Christmas shopping ever
can be done,
Or how she'll find the proper
gifts she owes to every-
one,
When even now "The way they
treat you at the stores,"
Is something that should send
you stalking irate through
the doors.

VII.

The one who prates of hardships
that she meets for lack of
gas,
And who is pushed around on
street cars by those of
common class,
Who can never find a taxi, and
must often "walk for
blocks,"
And go on busses to receptions
in a way most heterodox.

VIII.

The one who's certain she can
never face the winter's
cold,
With the houses down to 65, and
the virgin wool all sold,
And whose Christmas will be
ruined if she can't get on
a train,
And if from turkey at Thanks-
giving this one time she
must abstain.

IX.

The ones who of their petty in-
conveniences continually
spout,
And never think what the men
of Guadalcanal are having
to do without.
Who never stop to ponder on
how safe their homes and
lives,
While people elsewhere fear the
bombs—and gas!—of win-
ter's drives.

X.

The ones who moan of taxes and
their lack of clothes and
things,
While mothers and wives of
fighting men apprehend
what each day brings,
The ones who never seem to
have learned what the
sacrifice is for,
Who after nearly 11 months, do
not know this is war!

In the Evening, by the Firelight

By Jeanne Contini
The Post Fashion Editor

After a day of unwinding red tape, ducking in and out of filing cabinets, and beating noiselessly on a typewriter, you owe yourself a good hunk of relaxation when you get home. Regardless of whether you plan to go out later in the evening, you should give yourself at least an hour of just sitting around. And a few nights a week of just reading or mending, or talking to your roommate will do you more good than you realize. The picture of relaxation is not necessarily a limp Raggedy Ann with a blank mind, although a few minutes of lying on the floor with your head down and feet up helps to unkink tense muscles. A great part of relaxation is change . . . of what's been on your mind and your back all day, and general tempo.

For some reason, when you shed your office clothes the accumulated nervousness of business seems to go with them. We suggest a hot bath, providing there's not such a line down the hall that you'll miss dinner. If you expect to spend the rest of the evening at home, put on something comfortable that doesn't require elaborate underpinnings. Be sure, however, it's something you can look at in the mirror without wincing. Old kimonos are bad for the morale. This does not mean that you have to be done-up . . . not at all, but there are lots of nice-looking lounge clothes that require no effort whatsoever.

Slacks are excellent, as they cover your legs and are adaptable to any position into which you're likely to drape yourself. Flannels keep their shape and are warm. They can also be worn outdoors. Lightweight corduroy is also good. Velveteen looks pretty but is a dust catcher. Jersey is wonderfully comfortable, but a cheap quality will bag in the seat. Tweeds are a bit heavy for housewear. A sweater, shirt (preferably wool or flannel), or a plain round necked blouse are all fine for the top. Stoles or scarves thrown around the shoulders look very smart, and can make the difference between health and a sniffle.

For the girl who doesn't care about trousers, a robe is the answer. The style doesn't make any difference, but it should be warm and the kind that doesn't cry for the cleaners after two wearings. You might like a brunch coat which is new this season, but we prefer the long ones because they're warmer and you don't have to worry about what you wear underneath. Flannel, wool, corduroy or suede cloth are all fine, and so are quilts.

Our model, leaning on the fireplace (lucky girl), wears a beautifully cut pair of navy pure wool flannel slacks . . . around $7. Her shirt is plaid flannelette . . . about $1.50. The wool stole is . . . around $6.

Her roommate has a quilted rayon taffeta robe which we picked because it looks very attractive and is a lot for . . . around $6.

For more information about these clothes, call National 4200, extension 242, between 9:30 a. m. and 5 p. m.

Hand-y Helpers Smooth Them Up

If you can possibly manage it, Ginny Simms says, you should apply a touch of hand lotion to your hands after each washing through the day. If your work is a task that takes you up to the elbows in grease and dirt, you can sometimes help the cause of soft hands along by applying one of the protective soaps or greases to your hands before plunging in.

Last, Ginny calls your attention to the fact that dirt and grease catch in any rough spot in the skin or nails. Neglect 'em and they get worse by the day. Go for 'em nightly—pumice is a great invention to cope with rough skin—smoothing everything down, scrubbing well with good soap, adding softening cream, and the worst of the dirt will give you the go-by, having no place to cling.

Which is okay by you.

HOUSE CLEANING

By Elizabeth MacRae Boykin

That trusted "day-worker" is probably off to a war plant and so many a housewife these days is learning that house-cleaning without assistance is more of an art than she had thought. What may have seemed routine with good Mary to help is proving a nuisance to Mrs. America-on-her-own.

Tips to housecleaners are in order. Don't try to do too much at one time. Take a day for bedroom closets, for example, earmarking clothing for cleaners and moth-proofing, washing down interiors with a disinfectant solution (or any of the excellent paint-cleaners available). Then rest up for a day. Next have a go at the kitchen-cupboards (usually an all-day job in itself). Plan to store much of the china you don't use during these busy days and keep your eye peeled for utensils you rarely use—add them to your scrap pile. In passing pity the British housewife who would give her all for fresh shelfpaper, practically impossible to come by in England. Wax the painted shelves and eliminate shelf-paper, where china is stored.

Combine window washing and woodwork cleaning, room by room. With closets and cupboards routed, windows and woodwork sparkling, your worst tasks are over and you can go ahead with the usual cleaning of each room as time permits. Usually you will want to do the living room first—vacuum cleaning everything, upholstery, hangings, lamp shades, both sides of rugs.

A good plan for any room's cleaning calls for ceiling to floor routine—start at the top and work down. Don't forget your books—vacuum clean each one and take time to rearrange your volumes in a more efficient "librarian" fashion. Have on hand plenty of wax and polish, clean cloths (old bed sheets and old knitted underwear make mighty fine rubber-downers), pails, brushes, cleansers and old-fashioned elbow grease.

Plan simple one-dish meals for those days when you are chasing dirt. Don't try to do too much in one day—gauge your own abilities and plan to knock off early enough (without leaving everything in an upheaval) so that you can soak in a warm, scented bath and relax before dinner.

While you're at the job, keep your eyes open for all kinds of scrap. And eliminate, as much as possible, the gew-gaws and hoarded unnecessaries that complicate weekly cleaning jobs. And above all, keep your chin up—determine that the Army and the Navy won't be the only ones to speak proudly about—"spit and polish."

Released by Consolidated News Features, Inc.

Keeping Mentally Fit for War Emergencies

By Logan Clendening, M. D.

Keeping fit under any circumstances involves three somewhat separate but interrelated activities: the mind, the nutrition and the muscles. It would be hard to say which is most important; this depends on just what you are expecting your body to do. If training for an athletic contest, muscular hygiene is primary. Starting out on any kind of stint of work, nutrition and good muscles and circulation contribute to the balance of the mind.

In such terrific emergencies as we are living through now, I am inclined to think mental hygiene takes first place.

I do not believe public officials, newspapers, magazines, radio announcers, feature and editorial writers always realize the effect of what they are saying and announcing on ordinary minds—and that includes the majority of us. Nor especially the effect on minds that are not quite stable.

Even the most vigorous and courageous and optimistic minds are staggered at times by what is going on around us. How must the impact of these events affect those who were never designed for great responsibility or intensive thinking.

Martha Ellyn's Platter Chatter

Adventure into the favorite dishes of other countries always pays good appetite dividends. Nowadays it may be a thrifty way also of putting a wholesome main dish before the family, that calls for little meat.

Martha Ellyn

Enchiladas are a tempting food that have drifted across the border from Mexico, and are not difficult to prepare. You can make enough filling for six servings from one pound ground raw veal. Ripe olives, meat and peppy flavoring go into the filling for this zestful entree.

The following recipe for enchiladas comes from the test kitchen of the California Foods Research Institute, San Francisco, California.

Enchiladas

FILLING—Heat ¼ cup oil or fat in a large skillet. Add 1 pound ground raw veal and fry and stir about five minutes. Add 1½ teaspoons salt, 1 tablespoon chili powder, 1 small clove garlic, minced, 1 tablespoon paprika and 3 tablespoons flour and stir to blend. Add 2 cups water and bring to a boil, stirring continuously. Add 1 cup whole ripe olives and let cook slowly about 15 minutes.

Tortillas are delicious and are not the culinary mysteries they used to be. However, if they still seem mysterious to you follow this recipe and they will become an easy food to make.

TORTILLAS—Combine ¼ cup corn meal, 1¼ cups sifted all-purpose flour, ½ teaspoon salt and ½ cup water and mix. Roll into five very thin rounds. Fry in deep fat until edges are slightly brown. Place a tortilla in baking dish, cover with filling and sprinkle with some chopped onion and grated cheese. Top with second tortilla and repeat until all five are used. The top should be filling, cheese and onion. Cover and bake about 10 minutes in a moderate oven. Slice in wedges to serve.

Variety is one of the beauties of Chinese cookery. The Chinese have long been noted for their healthful dishes, and practically all of them are as economical as healthful for they consist principally of vegetables, combined with small pieces of meat. It is the seasonings that make them distinctive.

Egg rolls are one of the foods of the Chinese that have general appeal. When you first taste of their goodness you think they must be very difficult to prepare. I thought that until I was told by Chef Charley Young of the Chinese restaurant, Ruby Foo, just how to make them. The following is the recipe for making these delicious rolls:

Egg Rolls

First prepare the filling and then make the pastry covers. The recipe for the filling is:

FILLING—Combine equal portions of celery, bamboo shoots, pimento, water chestnuts, and a portion equaling the same amount as the vegetables, of shrimp. Florida "green shrimp" are preferred as they do not have the strong iodine flavor that some shrimp do. Add salt to taste, and a pinch of sugar. Add 1 teaspoon of chef seasoning powder or 1 cup of concentrated chicken broth. Chop the vegetables fine. Peel and clean the shrimp, then dice them. Mix all ingredients together and steam for 15 minutes, or until excess juice has simmered out. Squeeze into strainer to eliminate all of moisture.

Next prepare the covers according to the following recipe:

COVERS—Combine ½ cup pastry flour with ¼ cup water chestnut flour or use same amount of cornstarch and flower mixed. Add a pinch of salt and a pinch of sugar, and ⅛ teaspoon baking powder. Add 2 eggs. Next add sufficient water to make a medium batter and mix thoroughly. Grease pan as you would for griddle cakes. Remove pan from fire. Then pour batter into pan, just enough to cover the bottom of the pan. Pour off any excess. Put back onto the fire and keep on fire just long enough (about two minutes) for the batter to set. Do not fry or let become crisp. Do not let crust form. It must be soft. Roll ingredients in leaves and tuck in ends. Cement ends with raw beaten egg. Fry in deep fat, 360 degrees, until crisp. Serve with mixture of mustard and duck sauce.

Egg rolls as pictured here, are one of the best liked Chinese foods. The goodness of tender vegetables and fresh shrimp, seasoned in the distinctive Chinese way, are enveloped in a thin pastry covering which has been fried to crispness in deep fat. These rolls will make the most avid meat-eater forget a shortage is in sway

Mary Haworth's Mail

School Day Romance Ripens Into Engagement After Lad Joins Army; but as Marriage Date Approaches, Girl Is Beset by Tense Indecision

DEAR MARY HAWORTH: I am a girl 19 years of age and I am engaged to marry a boy, 22, who is now in the Army. We have been friends for more than five years. We dated all through high school,—not steady, but quite often. I dated many other fellows during that time; but I was always very fond of him and we had the understanding that we would be married some time in the future. He joined the Army last spring, gave me an engagement ring in August and we set the wedding date for Christmas,—which is drawing near. He has reason to believe he will be permanently stationed at his present base and he wants me to come there to be married. I am employed as a stenographer and would expect to go on working after marriage; making my home where he is and finding a job there. But as the time for marriage draws near, I feel more and more uncertain about what to do.

My parents object somewhat to the marriage at this time; but they want me to decide. They are quite fond of the boy, but my mother is afraid I wouldn't be satisfied to live on the small income we probably would have. Yet they say for me to do as I please, because I have to live my own life, that no one can live it for me; but that they only want my happiness. I am one of those girls who has had everything she needed or desired. The boy has had only two years of college and has no profession nor even an idea of what he might do when he leaves the Army. But he is a smart boy and I feel sure that he would be able to get a good enough job.

Realizes She Can't Stall Indefinitely

I realize that I am young to consider marriage, but I feel sure of my love for him. I have never known another boy whom I cared for in the least, except as a friend; and I feel that I can't put him off any longer. I intend either to go to him this Christmas and be married or tell him that I am not going to marry him. I have put him off for the last year, hoping conditions would become more favorable, but they haven't. Just a month ago, he sent me a railway ticket, insisting that I come then; but I sent the ticket back and told him I would come at Christmas. He was very much hurt and I can't disappoint him again. Since he has been in the Army, we have seen each other about once every two months; and I still care for him, even while he is away.

So what should I do? Should I go against my parents' wishes (not that they would be angry, you understand) and be married? Or should I keep my present residence and my very good job? If I go to him and get married, it means quitting my job; but I feel sure I wouldn't have any trouble getting another job there. And with both of our salaries, we could manage very nicely. Would you say that I am not too young to be married, if I am very sure of myself? I have faced the fact that he might be sent overseas before the war is over; and, also, I have recognized the possibility that he might not return; but I am sure I would never regret getting married. I wish I could give you more details of the situation, but it would take up too much space. I would like your opinion very soon, because I am anxious to hear what you think I should do. UNDECIDED.

Prospect of Marriage Has Little Appeal

DEAR UNDECIDED: My impression,—indeed, my conviction,—concerning the situation is this: You are doing your best to sell yourself a bill of goods in favor of getting married at Christmas; but, actually, the prospect has little, if any, downright appeal. In fact, I judge it to be about as attractive to you,—all things considered,—as a dose of castor oil would have been, when you were 6 years old. The crux of your anxious indecision is this: You don't want to be married;—not yet; not to this young man at this time, on the pinchpenny, devil-take-the-future terms that would necessarily obtain.

Frankly, you neither love him enough to welcome that prospect as high adventure; nor are you personally mature enough to face it with philosophic aplomb. However, you are fond of him, on the sentimental basis of a long-time sweethearting association. And because you have tacitly encouraged him for years in the conversationally embroidered fancy that marriage was in the cards, you can scarce muster courage to back down on that understanding, at this late date. And it is safe to say that if circumstances were such that you could marry him with all the peace-time furbelows,—church wedding, social-set hullabullo, nice little home all stocked and waiting, bridegroom with a good job giving promise of steady advancement, etc.,—you would carry through with never a doubting thought as to the wisdom of the move.

From that background, you would regard it both as a lark and a sure thing;—as a step forward into contented security that you had long casually contemplated. In that case, however, it would be not so much the man himself as the way-of-life he was making available to you, that exerted the most powerful appeal. And I think you must admit that it was with this picture of marriage to him in the back of your mind, that you lent encouragement to his matrimonial intentions these past years. But now, with that picture gone into the discard, taking along with it half your incentive to "love, honor and obey" him, and with the wedding date approaching at express-train speed, you find yourself out on the end of the well-known limb, not knowing which way to jump.

No Easy "Out" From Her Dilemma

You shrink from facing the unvarnished truth of your fundamental aversion to the makeshift marriage for various reasons. To mention a few,—(1) because, being fond of the boy, you don't want to hurt him; (2) because it would seem (and, indeed, would be) a cruel thing to dash his hopes at the eleventh hour, now, when he undoubtedly attaches more importance to your allegiance than ever before; and (3) because you can't quite bring yourself to run the risk of forefiting his friendship altogether, after having fallen into a rut of dependence upon his singlehearted devotion.

In other words, then, it seems to you almost easier to go through with the marriage than to firmly reverse yourself, at this late date, and face up to the painful embarrassment and the readjustments,—emotional and social,—that would in all likelihood ensue. And because you wouldn't care to think you were taking the path of least resistance in holding to the vaguely distasteful course, you have been trying to convince yourself,—and me,—that there is much to be said for it. Look back over your letter, and note the repetitive use of the term, "I feel sure——." But note also the pathetic conclusive contradiction of your signature, to-wit: "Undecided."

Romance Has Reached Paradoxical Point

There is a philosophic maxim to the effect that it is sometimes necessary to be cruel in order to be kind. I think you have reached that paradoxical point in this romance. Marriage is a relationship too profoundly responsible, in its social implications; and a contract too exacting and irrevocable,—in the nature of its effect upon the individual personality,—to be reluctantly undertaken. And your dolorous reluctance to make this marriage, on the only terms possible,—a reluctance that shows through all your protestations to the contrary,—convinces me that you shouldn't go through with it; that you should, as the saying goes, "call it off," as much for the boy's sake as your own. Giving voice to that decision and acting accordingly will be painful and difficult, at first. But I venture to say that you will feel as if the burdens of the world had slipped from your shoulders, when you have finally got it into the boy's head that you really don't want, and emphatically don't intend, to marry him for a long time yet. If ever. And certainly not until you have reached the age (say, around 23) when you can face the responsibilities of wifehood with cordial assurance. M. H.

Miss Haworth will be glad to help you in solving your problems. Write her in care of The Post Woman's Page.

Household Hints

Wipe furniture to be polished with a cloth dipped in vinegar and water first. It will polish easier, no finger marks will show.

* * * *

French chalk dusted on will remove most grease spots from wallpaper. Leave it on for several hours, then brush it off with a soft clean cloth or small brush.

Never use soap to clean the ivory keys of your piano—it stains and darken the ivory. Use cloth moistened with denatured alcohol.

* * * *

When window shades become soiled turn upside down, stitch a new hem, and tack the old hem to the roller.

Your Baby and Mine

By Myrtle Meyer Eldred

It isn't always enough to know what medicines a child has to take; the big job is to get him to take them. The doctor comes in, studies the child, writes out a prescription and then it is up to the parent to see that the medicine goes down.

When the child is so sick as to need medicine, he is also too sick to be argued and fussed with when in his unreasonableness he refuses to take it.

Here are a few suggestions, culled from personal experience, which may prove helpful in such emergencies.

Many of the present-day sulfa drugs come in tablet form and young children find tablets difficult to swallow. They stick on top of their tongues. If the child can be shown how to put the tablet back of the tongue and drink water quickly, the tablet, if not too large, slips over the tongue easily.

If this doesn't work, the tablet may have to be mashed. Use a wooden potato masher or a wooden mallet for this and make the particles fine so they won't stick in the child's throat. They may be mixed with a combination of fruit and water, in small amounts. One teaspoonful of anything is easier to get down than a portion in a glass. Follow imediately with full strength fruit juice, to hasten the taste away.

These same fine crumbs may be mixed in a teaspoonful of tart jelly and given on a mouthful of bread or a crisp cracker. One young man got down three tablets of Brewer's yeast daily in this manner.

If the child likes soft cheese, it may be concealed in the cheese and then spread on cracker. It should be just one mouthful, no more, to be followed by water.

As the chld gets old enough to handle spoons and bottle effectively he should pour his own medicine and take it himself. It is the being told that he "must" do this and the distastefulness of having medicine held in front of him and being made to swallow it that minute which causes many a child to rebel.

A clock placed by the bed, indicating the time for medicine, and the bottle and clean spoon handy on a small tray, will encourage the child to feel grown-up when he measures his own dose and manfully downs it.

Our attitude when we take medicine is enormously influential to the child. We should make it known when we have to take pills or powders and give the child an excellent example of our stature in being able to swallow them, even though they do not taste pleasant.

Our leaflet, "Diet and Amusements for the Convalescent Child," may be had by sending a 3-cent stamped, self-addressed envelope with your request to Myrtle Meyer Eldred in care of this newspaper.

TOMORROW — Now's the Time for Family Fun and Improvement.

Shop and Run—

We Make a Hosiery Drive!

By Marianne

COLOR FOR FADED HOSE:

A treasure hunt is on in your boudoir. The lucky person finds a perfectly good pair of silk hose discarded in happier days when faded hose were doomed to an uneventful life in dresser drawer. But now is the time for all good women to gather up these deferred assets in the form of faded nylons, silk, or lisle and dye them to look like new.

You'll be glad to know there is a new and excellent hosiery dye on the market. It comes in three shades, suntan, sunbeige, and mauve taupe, and the color does not fade with washing. One box for 25 cents will dye six pairs—and you know it would cost 50 cents a pair if you had them done. If you have two odd stockings that don't match, dye them to make a pair!

MEND THEM YOURSELF!

If you've a bit of patience and dexterity with the needle, we recommend that you do your own repair work via a special hosiery needle. We were skeptical at first, we must admit but users say that it's really quite simple, you really can't tell they have been repaired, and it saves you money. Directions come with the needle

SOME TIPS

Most repair counters are partial to silk and nylon, but we're glad to say we've found a repair counter that will cater to your cottons and rayons as well. Also another that will repair your silk mesh.

Experience has shown that it really takes four weeks (and quite often longer) to have your hose repaired. So don't waste your time making useless trips to the repair counter.

If you do have a run, don't try to sew it before you take it to the repair counter. It might be a stitch in time, but you'll probably have to take out nine before they'll repair it! The clerk will tell you whether they are worth repairing and whether or not you should sew part of it.

Please hold on to that receipt! Losing it may mean that it is impossible for you to claim your hosiery.

Please call National 4200 Extension 242 between 9:30 a. m. and 5 p. m. for further information.

Know Your Knits Come Wash Day, For Better Wear

Do you know your knits when it comes to tubbing 'em? Wool knitwear must be washed carefully to guard against its losing its shape in either washing or drying.

Unwashable buttons and shoulder pads should be removed. Put the garment into thick lukewarm suds and squeeze the sudsy water through it, working underwater to save strain on the fibers.

If the knitwear has silk or rayon bindings which remain soiled, lift them slightly out of the water and scrub them with a small soft brush.

When removing the garment from the suds gather it up with both hands so that the water will not stretch it. Rinse carefully at least three times in the lukewarm water until all soap is removed.

If drying forms are not used, pin the garment at 1 or 2 inch intervals to the outline and dry flat, away from excessive heat. Use rust-proof pins and plenty of them to insure an even outline.

Blanket Drying Can Be Speeded

When drying a blanket use two separate clothes lines if possible and distribute the weight of the blanket between the two, with the ends down. Change the position of the blanket during drying to insure against the development of bulges.

Shake the blanket gently occasionally during the drying period. This helps to further fluff up the nap.

When the blanket is dry brush with a soft brush to raise the nap, working in the direction of the binding. Brush both sides. Press binding with a warm iron.

You'll be SAVING

at Jelleff's this week

(See newspapers this evening and tomorrow's Post for important announcement!)

—and if you possibly can, put your savings into WAR STAMPS!

Shop this evening until 9 P. M.

Jelleff's

Glamour Spies of World War II

Kalman de Littke of Counter-Espionage

By Secret Agent X

The ace counter-espionage of Poland, just before World War II, was a beautiful blonde, Kalman de Littke of Warsaw, daughter of the Field Marshal of Poland. One of her assignments was via fast plane to Vienna to check on a spy of the Russian Ogpu, but as soon as she reached there she was thrown into a cell where she received a call from the statuesque Prince Ernst von Starhemberg, ex-vice Chancellor of Austria. Presenting Austria's apologies, he liberated her and stating that her prey had escaped Vienna asked her to help him to check on one Capt. Gabriel Ruttkay of the Hungarian General Staff suspected of selling military secrets to the highest bidder. With the permission of her chief, she hurried to Budapest. To place the seductive Kalman into the arms of Ruttkay the Budapest Military Intelligence prompted a grand ball.

They fell in love at first sight and Gabriel carried her off to his apartment where she remained for several days and nights. But in the middle of each night, while Gabriel slept heavily from the wine he had drunk, Kalman ransacked his rooms. Finding a hidden door, she managed to unlock it with a skeleton key and found behind it a complete photographic laboratory. With a flashlight, she found negatives of War Office documents and plans, including those of a newly-invented machine gun, the pride of the Hungarian ordnance department.

Then came the sickening morning when she kissed her lover goodby and hurried to the window to get her last look at him as he went gaily out onto the pavement. Kalman was packing to leave the apartment when Gabriel burst in upon her and fired two shots at her. But his hand was trembling so with nervousness that it missed its mark. Then he threw the gun at her, missing her again, and rushing for her he tripped, falling heavily to the floor, where he still lay when she fled from the apartment, taking his pistol with her, but leaving a small automatic of her own. Escaping to the Intelligence Division she learned that Gabriel had just been discovered dead, shot by a bullet from a woman's automatic found in the room.

The Budapest Civil Police who were rushed to his apartment in ignorance of Gabriel's treason, probed the bullet from his fatal wound and finding that it was identical with those found in Kalman's little pistol but much smaller than two other bullets dug from the wall, persisted in their deduction that after firing twice in his own defense the captain of the guard had been fatally shot by his mistress.

So Kalman de Littke was arrested and Gabriel's family was sufficiently powerful to bring her to trial, claiming it was she who had stolen the documents and had killed Gabriel when he discovered her guilt. The trial resulted in a verdict acquitting Kalman of Gabriel's murder and of the further charge that she had urged him to suicide. But —strangely enough—it held her "morally responsible for his deciding on suicide." However, the State's attorney successfully appealed against that part of the verdict.

Kalman was acquitted by the court but never, 'tis said, by her own emotions, for Gabriel was the love of her life.

TOMORROW—Another in a series of stories on the Spies and counterspies of World War II.

Anyone With Allergy Should Try To Keep Baby From Getting It

By Ida Jean Kain

If you are allergic and you are going to have a baby, the time to do something about his allergy is now. You may be able to keep him from getting it. Certainly, it is worth while to try.

In a recent article in Hygeia Magazine, you are warned not to give in to a craving for any particular dish. Eating too much of a food may cause the child to develop a sensitivity to it. You should avoid an excessive intake of such foods as chocolate, nuts and eggs, which are the common trouble makers. Any expectant mother should be careful to get all the protective foods, but this is especially important when an allergy runs in the family.

And if you nurse the baby later, you will still have to be careful of your diet. You will have to stay away from any of the foods that have brought on digestive upsets, rashes or any other discomfort.

When you start giving the baby other foods like eggs try him out on a tiny bit of the yolk to see how he reacts. It may be all right in his diet. Then you can gradually increase the amount until he gets the whole egg yolk.

You are advised to watch out for dust in the nursery and to use cotton blankets and clothing for him, rather than woolen or silk. The floor covering should be hard surfaced and easily washed. He doesn't use a pillow so you won't have to bother about that. But when he gets older, have him sleep on a cotton or kapok pillow, rather than one filled with feathers. A feather filled pillow should be covered with some nonallergic cloth.

Even his pets must be selected with care. Some cases of chronic bronchitis and asthma show marked reactions to dog and cat hair. (So, no horsehair mattress.)

Copyright, 1942, King Features, Inc.

It's About Time

By Dolores Boland

IT'S ABOUT TIME to send your college daughter one of two inexpensive folding "end tables." For each table, paint a metal dime-store tray and place on a camp stool painted to match. Canvas seat can be replaced with straps.

from our "sporties" group—modeled by Seymour Troy.

12.95

Smart Handbags

J&J SLATER

John Slater · J. Harold Slater

1216 CONNECTICUT AVE.

Also in New York

For the Cocktail Hour

You want to look gay, you want to forget your busy, full time job . . . here's a "cocktail special" that will go to your heart. Just note the ingredients. Basically wool, with fringe of wool, a cape collar and soft shirring. Truly an intoxicating number at a mild price. Sizes 9 to 15.

19.95

L. Frank Co.

Miss Washington Fashions

12th and F Streets

Open Thursday 12:30 P. M. to 9 P. M.

I. Miller's Loways*

are on the upgrade

Low heels are going up-up-up in your estimation! They fit into every hour and every place you're apt to go. They trot you tirelessly around town all day.

Come evening, they are in their element dancing, strolling. I. Miller does a series of loways* to see you through from morn to night.

* trademark

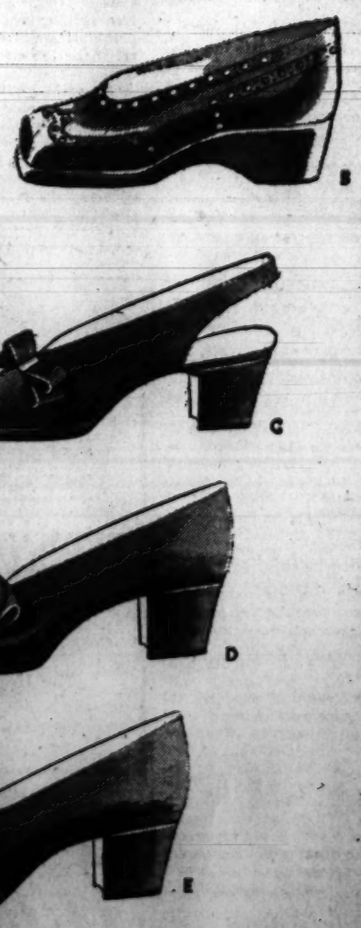

A. Black, brown calf, 11.95
B. Antiqued tan calf, 11.95
C. Black suede, 14.95
D. Black, brown calf, 13.95
E. Black, antiqued tan calf, 11.95

1222 F STREET N.W.

Store Hours 9 to 6—Thursday 12 to 9

How Junior Alliance Chief Collects Bond Fund

By Genevieve Reynolds
The Post Club Editor

She has a bomb bank in the living room for quarters. An old glass jar in the kitchen catches the nickels and dimes. A discarded beer stein in the bedroom gets the pennies. That's the way Mrs. Carlton C. Duffus, president of the Junior Alliance, quickly accumulates a tidy sum for war bonds and stamps.

Miss Reynolds

Definitely war bond conscious—so is her husband—she deposits all bridge earnings or pocket change in one of the many savings banks placed in every room in the house.

Not only does the youthful president of the Junior Alliance save her own money for war bonds and stamps but also she keeps devising means for the club to buy more and more. Then that's only one of her many contributions to the war effort. You'll find her sewing at the Red Cross several times a week. At present she's busy learning Spanish . . . all for the sake of furthering the Good Neighbor Policy with our Latin American friends.

Aside from aiding the war, Mrs. Duffus' first interest is in her home. "I'm no career woman," she said. "Just a home body." That probably accounts for her views on women's best contribution to the war effort.

Should Stay Home

"Young married women with families would do more to help win the war," she averred, "if they would stay home, do their own work and look after the children, rather than footing it around to committee meetings, worrying about what they can do."

In Mrs. Duffus' opinion too many women waste time worrying about what they can do rather than actually doing something concrete.

Still another bit of war economy practiced by youthful Mrs. Duffus is the making over of her clothes for the duration. Instead of buying new ones, she sketches a pattern, cuts and remakes her coats, hats and dresses. When it comes to making a hat, she's a wiz. However she takes no credit for her talents at hat-making but attributes her flair to a long line of expert milliners in the family.

Cooking is another spot where Mrs. Duffus excels. In fact, she holds a degree in home economics from the University of Minnesota.

In keeping with her idea of saving for war bonds, the Junior Alliance has cut out all big parties for the duration. Heretofore, the club has swung many a gala affair, but as long as the war lasts, its purely social events will be limited to two—every other will be a benefit.

While the club—composed of 37 alert young women—is focusing its attention on war work, it is not overlooking its home charities. Each year the Junior Alliance has given a Christmas party at the Thomson School and has furnished the children with milk and crackers for the mid-morning lunch. Forty cots and blankets were given the school last year. Members will continue this project.

Mrs. Carlton C. Duffus, president of Junior Alliance

Overseas Unit Holds Annual Fete Sunday

The annual November reunion luncheon of the Washington Unit of the Women's Overseas Service League will be held Sunday at 1 p. m. in the private dining room of the Hay-Adams House.

This reunion is usually the largest gathering of the unit members during the year, and each year a number of them wear the uniforms that they wore in their service with the A. E. F. in the first World War.

The unit president, Mrs. Virginia Armistead Nelson, will preside, and the guest speaker will be Mrs. Grace Hendrick Eustis, editor of the Volunteer, monthly publication of the volunteer special services of the American Red Cross. Mrs. Eustis will speak of conditions in England as she saw them on her recent visit there with Mrs. Dwight Davis, the national director of Volunteer Services of the American Red Cross.

D. A. R. Luncheon Set Saturday

The national project of the Daughters of the American Revolution to buy and equip more blood plasma mobile units for the American Red Cross and the part the District of Columbia chapters will play in it will be discussed by Mrs. Arthur C. Houghton, State chairman of the committee for national defense, at a luncheon to be given by the Anne Hill and Eleanor Wilson Chapters at 1:30 p. m. Saturday at the Chapter House.

Mrs. C. H. Lane, regent of Eleanor Wilson Chapter, will preside at the meeting following the luncheon. Assisting hostesses are Mrs. Guy Mason, Mrs. Harry Wilhoit, Mrs. E. S. Calbreath, Mrs. George F. Warner, Mrs. George Phillips, Mrs. H. P. Harnsberger and Mrs. J. H. Graves.

Writers League To Mark Birthday

The Writers League of Washington will celebrate its twenty-fifth birthday this month, it was announced at a recent meeting.

A program was given by the following members at the meeting: Stories by Miss Georgia Redway and Miss Gladys G. Smith; an article by Mrs. Ethel H. Allen and poems by E. W. Baker, Mrs. Agnes D. Wright, Miss Lelia Wood and Mrs. Eva Grant Marshall.

No Quakes

Only three States in this country have entirely escaped earthquakes in historical times.

Mrs. Ryan to Address Magruder D. A. R. Unit

Chairman of the new committee on American Indians, Mrs. Edwin J. Ryan will describe the work of this group at a meeting of the Capt. Joseph Magruder Chapter, D. A. R., at a meeting to be held at 1 p. m. tomorrow at the Chapter House.

Mrs. Kerr to Speak

Mrs. John Morrison Kerr, State chairman of the Red Cross committee, will speak at a meeting of the Major L'Enfant Chapter, D. A. R., to be held at 8 p. m. Saturday at the Chapter House.

Rug Cushions

Rug cushions under your rugs and carpets make them last longer and seem to have a thicker, deeper pile. Turn your rugs around a couple of times a year. Then they'll wear evenly and won't develop shabby spots.

Marian Anderson, D.A.R. Again Fail to Agree; Concert Is Off

Because Marian Anderson, noted Negro contralto, refused to accept the invitation of the National Society, Daughters of the American Revolution, as extended and insisted that the organization set a precedent in permitting other Negro artists to appear in concerts at Constitution Hall before a mixed and unsegregated audience, the concert at which she was asked to sing has been called off.

The executive committee, following action by the National Board of Management at a meeting here October 30, sent a letter to Sol Hurok, manager of Miss Anderson, expressing regret that the invitation sent to the artist to appear in a benefit concert had not been accepted as extended.

Text of the letter sent to Mr. Hurok by Fred Hand, managing director of Constitution Hall, follows:

"Dear Mr. Hurok:

"Supplementing my letter of October 9, I have submitted your favor of October 3 to the executive committee of the National Society, Daughters of the American Revolution, for its consideration.

"In reply thereto, I am instructed to advise you that the invitation sent you under date of September 28, 1942, was the same as that thus far extended to other artists for War Benefit Concerts. It is regretted that Miss Anderson, through you, her manager, has not accepted the invitation as extended.

"No appearance of any artist, attraction or event can ever be considered as a precedent insofar as future engagements in Constitution Hall are concerned.

"Very truly yours,
"FRED E. HAND,
"Managing Director, Constitution Hall."

It will be recalled that the D. A. R., in an attempt to heal a breach and to settle the controversy provoked in 1939 by its refusal to rent Constitution Hall to Miss Anderson for concert appearance, had invited the great contralto to appear in a benefit concert there this winter.

Controversy Revived

Seizing a chance to get even with the society that once had barred her from its stately and privately owned hall, Miss Anderson again provoked the race controversy when she insisted that the D. A. R. lift its ban against Negro performers and permit members of her race to attend the concert in which she was aked to appear. Furthermore, she stipulated that in the future Negro performers be allowed to appear in the hall before mixed audiences. Also, that there be no segregation of races in the audiences. In addition, she added the proviso that she name the war agency that would get the proceeds from her concert appearance.

Refusing to be dictated to, the proud sisters of the national society leave the invitation as is—to be taken or left, according to the wisdom of Miss Anderson's manager.

The D. A. R.'s refusal to rent the hall for an Anderson concert in 1939 caused a Nation-wide controversy which was climaxed by Mrs. Franklin D. Roosevelt resigning from the organization in protest. After unsuccessful attempts to obtain Central High School and other auditoriums in Washington for the concert, Miss Anderson gained the backing of Secretary of the Interior Harold L. Ickes and appeared on Easter Sunday in an open air concert at the Lincoln Memorial.

Thus with dignity, the N. S. D. A. R. has closed the Anderson incident. At least that is the hope expressed by members of the organization.

Plan War Benefits

In the meantime, the D. A. R. continues to go forward in its plans for a series of war benefits, proceeds of which will be turned over to accredited war relief agencies.

Mrs. William H. Pouch, president general, announced yesterday further expansion of the blood plasma program, following action by the executive committee.

The society will provide funds for establishment of two permanent blood donor centers for the American Red Cross. It also will purchase at least 10 mobile blood plasma units, for collection of blood donations by the Red Cross, and as the American Red Cross expands its centers, many more mobile units will be taken.

★ SAFEGUARD TOMORROW
BUY WAR BONDS TODAY
Victory Center—Main Floor—The Hecht Co.
★

★ *We are grateful to The Liggett & Myers Tobacco Company, makers of Chesterfield Cigarettes, for their friendly courtesy in lending us their famous slogan.*

Such Popularity must be deserved—*

CHESTERFIELD

AMERICA'S SMARTEST COAT FASHION

Featured in Our Chesterfield Collection Is the Model Sketched. **$25**

Fashion's newest flame . . . the coats everyone are clamoring for . . . Chesterfields . . because *they satisfy!* . . . Black, boxy and buoyantly beautiful . . . carbon copy cut of a man's overcoat . . . precision tailored . . . warm as the gentleman's Chesterfield which inspired them . . . naturally you want them! You want them because they're as smart night as day . . . as stunning over suits as over dresses . . . as flattering to a 20 as to a 12. Yes . . . such popularity must be deserved . . . and here at TheHecht Co. we prove it . . . with a "pack" of Chesterfields ranging in price from 22.95 to 45.00, in sizes 12 to 20 . . . and all with the neat-as-a-pin velveteen collar which arouses your admiring sigh: ***Oh-h-h-h, Chesterfield!***

New Better Coat Shop, Third Floor, F Street Building, The Hecht Co.

Shop Thursday 12:30 Noon to 9 P. M. **The Hecht Co.**
F STREET, 7th STREET, E STREET NATIONAL 5100

No time to waste . . . Shop now for gifts!

This year, more than ever before, you'll be wise to begin your Christmas buying early! It's going to be a bigger and busier Christmas than ever. You'll find it more difficult to get places, harder to find what you want. We are going to find more difficulty in giving you the service you've been accustomed to. So we've all got to work together to spread out Christmas shopping and avoid a panicky last-minute rush . . . and possible disappointments. In fact, a splendid rule for this Wartime Yule is . . .

"Don't Delay! Buy it today! Carry it away!"

Uncle Sam Says... BUY CHRISTMAS GIFTS NOW... MAIL BY DEC. 1st.

STORE HOURS TODAY 12:30 to 9 P.M.

Kann's

"The Avenue"—7th, 8th and D Sts.

Mushroom brim with pale blue or wine ostrich applied in clever leaf shape.

Twist brim with "coat back." American Beauty or Royal Blue ostrich trim.

Ostrich Plumes on Lovely

Hats for a woman...

—Softly feminine ostrich plumes grace these elegant hats . . . designed especially for the discerning woman who likes her favorite hat to combine both flattery and dignity. Two sketched from an outstanding collection. **$5**

Kann's—Millinery—Second Floor

A BEST SELLER!

RAMBLER BAGS

$3.00

—Women "on the go" find their Rambler bags an indispensable convenience these days! Designed with ample interiors to take care of all their needs, each style boasts a special feature. Sturdy cowhide in black or brown . . . top handles, frames and zipper tops. Carefully lined and finished.

Kann's—Handbags—Street Floor

Naturalizer SHOES for . . . EVERY HOUR of these BUSY DAYS . . .

$6.95

—These busy days especially, when it is so important to conserve your energy, Naturalizer shoes are front-rank favorites. And with plenty of reason! To begin with, Naturalizer shoes never let you down! They support your feet in 'round-the-clock comfort . . . thanks to their famous PLUS-FIT LAST which guarantees "No slip—no gap—no pinch." What's more, there's a smart Naturalizer fashion for every mood and moment. Brisk, streamlined styles for crowded days . . . staunch "Marchers" for casual wear . . . sophisticated dress types for "five and after" when you're out on the town. AND, best of all, Naturalizer shoes are yours in sizes 4 to 10, AAAA to C—some to EEE!

Kann's Shoe Shop Fourth Floor

$48.00 TO $58.00 VALUES!

Fur-Trimmed Casual Coats

—Save up to $20 on a beautiful, practical, warm coat! Magnificent Raccoon and Wolf Collars on gorgeous all-wool fabrics. Natural, blue, green and brown—herringbones, overblocks and birdseye patterns. Full box or fitted styles, superlatively tailored. Sizes 12 to 20. **$38**

Kann's—Coat Shop—Second Floor

JUST 150! $16.95 TO $22.95

NEW FALL SUITS . . .

—The suit hits of the year, priced so low you'll want at least two! Tailored suits! Dressmaker suits! Classic suits! In bold plaids, soft shadow plaids, herringbone tweeds, monotone wools and hound's tooth checks. All properly labeled as to fabric content. Sizes for juniors and misses. On sale today, beginning at 12:30! Don't miss them! **$12.44**

Kann's—Suit Shop—Second Floor

TIME TO REMODEL!

By Cecilia Mesurac

"What do you mean, you don't have a thing to wear—why, that closet is full of clothes!" The dear man is right. The closet is full of clothes—not because you're extravagant but because you're thrifty, thrifty enough to think half of the dresses are too good to discard. But still they're not good enough to wear! Well, then, make them wearable. Launch your own private "salvage campaign" and set about remodeling and revising smartly.

What makes those dresses the step-children of your wardrobe? Perhaps the shoulders are wrong somehow, or the neckline is uncomfortably high. The skirt or whole dress is too tight in the wrong places. Or there's a rip at the armhole or across the shoulders, or—the most frequent calamity of all—a bad stain under the arms. Whatever the difficulty, this is no time to waste the fabric and the money that you put into it.

First try on the dress as it is and take a good look at the details. It can sometimes gain a new lease on life without ripping a seam. Don't create a large sewing project for yourself if none is necessary. If you find that remodeling is required, select a pattern which follows the original lines of the dress most closely. Pattern companies now are pointing out which patterns will help make over old clothes and create new ones. (Our leaflet lists a special selection of these.)

Many dresses can be restored to wearability by a simple step. Are the shoulders unbecoming? A new smaller, flatter shoulder pad will help eliminate that "all shoulder" look. If they sag, a new pad, sewn inside the top sleeve will bolster it up into a trim, neat line. Consider the use of epaulets, which are so fashionable at this time, if you want to add new life to that simple tailored dress.

A Changed Neckline

The neckline is often another simple adjustment. Merely removing the collar may suggest many new treatments. A deep roll-back collar may look smarter than the present Peter Pan; the ripping of the center front seam of the blouse will give a plunging V—this can be worn with a dickey or can be lined with dainty lace or fluffy ruffling. Add a decorative clip set low to emphasize the deep neckline. Two clips or pins placed off-center will pull back the V into a heart-shaped neckline. All of these variations can happen if you rip one row of stitches!

The most common make-over problem involves the dress which suddenly has grown too tight in the front even after all the available seam allowance has been let out. Add breathing space by adding a new blouse front. Consider the type of sleeve-joining and the amount of waist-fullness of the dress and choose a pattern which follows as nearly as possible the original pattern of the dress.

Torn Armholes

Popping armhole seams or an uncomfortable pull across the shoulder are other major problems. Solve them by adding a new deep yoke to relieve the tension. Select a pattern having a straight-line yoke which joins the blouse just above the bustline and extends an equal distance down the back. The wool dress illustrated shows the addition of such a yoke. This gave added width through the shoulders and at the same time eliminated a stained underarm section. It provided a chance for an interesting—and more becoming—new neckline too.

A new yoke can stop at the sleeve seam, to allow the use of the original sleeves if they are in good condition. Or you can cut a new top half to the sleeves to match the yoke. In some styles the yoke and the sleeves are cut as one piece, eliminating shoulder seams to give entirely new raglan sleeves. These suggestions are excellent for replacing a worn or ripped armhole seam.

For widening the blouse of a dress with front-skirt fullness, there is a new vestee-like inset pattern (we list it on our leaflet) which extends from the shoulder seams but which leaves the original side seams intact. The points of the vestee fit into the gathers below the waistline.

Stained underarms ruin a dress for polite company. To eliminate the offending portions, join contrasting sleeves to the blouse with insets of the same new material. One of the patterns we list in our leaflet has a sleeve set in at a right angle much like a high-cut jumper. Another easily accomplished trick to eliminate underarm stains is to cut the neck lower in front and back; remove the sleeves and underarms entirely to make yourself a jumper.

If the back of the dress as well as the underarm is faded, there is also a remedy. One pattern effective in this case provides an entirely new back blouse, new sleeves and insets which extend almost to the center front of the blouse.

If the top of the dress is so far gone that it is not worth fixing, perhaps the skirt material is far too good to waste. Sever the entire top from the skirt and make a new blouse similar in design to the old one. The discarded top will probably yield enough good material to enable you to make collars and cuffs to match the skirt. One pattern useful in this case substitutes a short waist of contrasting material and uses the old sleeves, skirt and the yoke from the old dress. Another adds a new long torso blouse to the old dress skirt and uses the original sleeves and yoke of the dress.

Housecoats Redeemed

Housecoats are especially prone to pop at sleeve and armhole—yet the yards of goods in the skirt should certainly be salvaged. The one we illustrate presented a number of problems due to its priority-straight skirt, the border design down the front, as well as the shoulder tear. We featured the border design as an integral part of the design in the mother-daughter pinafores. If your torn housecoat has a very full sweeping skirt make a dress for you or your daughter, a peasant skirt to wear with blouses or jackets. Or cut down the skirt to street length and make a bolero or blouse of the remaining material, using the entire skirt length of the housecoat.

Too-tight skirts can be a major tragedy. One remedy for this, especially if the dress is silk, is to add additional panels midway between the center skirt seams and the side seams. These panels extend from the waitline only, leaving the waist unaltered. But a collar-like yoke of the same material might be added to the dress top to balance the new additions to the skirt.

If you have a dress that once had the smart back fullness in the skirt and you would now like to bring it up to date with peg-top front fullness, again notice the wool dress illustrated. The opening midway between the left seam and the center front. Insert a pleated panel to add extra freedom as well as additional color. On silk dresses make the new panel of a print; use a bright solid-colored inset for sheer wools. Cuffs and collars of matching material will make the dress look as if it had been originally designed with these panel insets.

The Button-Front Dress

The button-down-the-front dress that is just too tight all the way up and down can be made to fit you again thus: Remove the buttons and buttonholes. Select the pattern on our list which has a single full-length contrasting panel down the front and cut the needed piece. If still more width is needed this same pattern provides a back panel of the same contrasting material.

If the button-front dress gapes chiefly over the hips, try leaving the bottom half open from the waist down. Make an attractive ruffled petticoat of some print material either new or salvaged from an old dress.

If you are still hesitant about beginning on your salvage sewing career, consult your local sewing center for suggestions on redesigning, pattern alterations and cutting and fitting the dress itself. You can leave both pattern and material there and an expert will cut and fit it for you.

If you can't sew at all, join the salvage drive on clothes anyway. Relief agencies are very anxious to secure clothing of all types. Whether you consider your cast-original gathered back of the skirt was brought around to form the draped front, the front was carried to the back.

Post Staff Photo—Burruss

The WAVES had the spotlight at the Washington Randolph Macon Alumnae Club's meeting Tuesday night at 2234 California Street Northwest. Ensigns Dorothy Foster (left) and Rosa Miller Hobbs (center), guest speakers, give a little first hand information to Miss Alice Marill, club member before speech making gets underway

These Women!

By d'Alessio

"He's an air-raid warden, see? And she MADE him call on her by leaving her lights on during alerts!"

Blood Donor Head Addresses D. A. R.

Dr. G. Canby Robinson, national director of the American Red Cross Blood Donor Service, will speak at a D. A. R. National Defense Committee meeting to be held at 11 a. m. tomorrow at the Chapter House. Members expect that a mobile blood donor unit will be sent by the District Red Cross for exhibition.

District Daughters plan to raise funds this year to purchase such a unit, costing $2500. Mrs. Arthur C. Houghton, chairman of the District National Defense Committee, will preside at the meeting, and will have Mrs. E. Thomas Boyd, national chairman of the National Defense Committee, as special guest.

Mrs. F. C. Maley To Entertain Club

Mrs. Francis C. Maley will entertain the Newcomb Club at a luncheon Friday at her home, 105 Southbrook Lane, Bethesda, with Mrs. Gordon M. Kline, president, acting as cohostess.

Mrs. Kline will preside over a short business meeting.

WOODWARD & LOTHROP
10th, 11th, F and G Streets — Phone DIstrict 5300

Shop Today 12:30 to 9

L'Aiglon

New Dresses Challenge a Winter World with Sunserge

new fabric with milk as surprise ingredient

Yes, the formula is 85% spun rayon, 10% aralac (milk) and 5% wool—the result, a smooth, new fabric that lends itself to both precisely and softly tailored fashions. As further challenge to winter, the colors are the gentlest pastels—entirely practical because you may tub them—the colors are Everfast; the fabric Evershrunk (residual fabric shrinkage not exceeding 3%). Sizes 10 to 42. We picture two trim examples:

A—Two-piece with saddle-stitched patch pockets—natural, rose, blue, gray or aqua; sizes 10 to 20 ..... $8.95

B—Trapunto-embroidery emphasizes the soft look of this dress. Sizes 12 to 20 or 38 to 44. Natural, blue, aqua, rose, maize or winter white $8.95

INEXPENSIVE DRESSES, THIRD FLOOR

Give once for 120 Agencies to the Community War Fund to serve All Humanity on 3 great fronts . . . the fighting front, the United Nations relief, the home front. Give today.

WOODWARD & LOTHROP
10th, 11th, F and G Streets — Phone DIstrict 5300
Store Hours Thursdays, 12:30 to 9

Glorious Natural Mink Scarfs—each skin $14

plus 10% tax

large and lustrous skins, you would regularly expect to cost you much more

Wonderful to find the flattery of true mink at a thrifty price. Is a three, a four, a five or six skin scarf the most becoming to you? All are available in this collection—you may even have them arranged as you prefer them, at no added charge.

Wise of you to choose now, for suit weather is here and your untrimmed coat, too, takes on a luxury look, when topped by a becoming mink scarf.

FUR SALON, THIRD FLOOR

Starts today!
OPEN TONITE UNTIL 9 P.M.
EMILY The Business Girls' Store

semi-annual SALE

Thousands of smart business girls wait for this Emily Sale. And this year it's more important than ever! You'll save enough on the things you need to start another War Bond. And you can choose from the good, smart, all-wool clothes that wear longer, look better, and that are fast disappearing from the stores.

EMILY for — **DRESSES** Warm wools and rayon crepes; tailored and dressy. Reg. $14.95 — **$9.90**

EMILY for — **COATS** 100% virgin wool, smartly unfurred, warm! Reg. $39.95 to $59.95 — **$35**

EMILY for — **HATS** A choice group of brand new styles from our regular stock. Reg. $5 to $12.95 — **$3.90**

EMILY for — **SPORTSWEAR** Grand selection of those essential little 100% pure wool suits. Reg. $14.95 and $16.95 — **$11.90**

1308 F ST. N.W. open Thursday, Noon 'Til 9 P. M.

THE MOST PERSONAL, PRECIOUS GIFT OF THEM ALL . .

Your Picture

AS LOW AS $2 EACH
9.95 DOZEN

Others up to $10 each, $75 dozen, depending on size and paper.

Maybe you can't be with Him for Christmas . . . but you can certainly send him your photograph. Have it taken the cinema-action way and let him see you at your best! We submit 12 proofs for your choice. Frames to fit 1.00 to 8.95.

The Hecht Co.
F STREET, 7th STREET, E STREET

Come in today and have your photograph taken, to mail before Dec. 1 . . . No appointment necessary . . . Polyfoto Studio, Main Floor, F St. Building, The Hecht Co.

Officer Lure Seen Army, Navy Delay

Mad Quest for Commissions Takes Much Time and Effort of Leaders

This is the first of a series of three articles by Bob Considine.

By Bob Considine

Copyright by International News Service

A great American general once wrote, in connection with his Army's need of officers:

"If you can fill these positions with proper officers, not the relatives and social friends of the commanders, who, however agreeable their company, are not always the most useful, you might hope to have the finest Army in the world."

As topical as this may appear, what with certain section of Congress and the citizenry up in arms about the commissioning from civil life of columnists, playboys, movie figures and broken-down athletes, it was written by Robert E. Lee to his President, Jefferson Davis, early in the war between the States.

The Army, Navy, Marine Corps and Coast Guard, fighting for their hides in history's most desperate war, are doing their best to live up to the sound advice of the great Confederate. And they are doing it in the face of bitterly articulate criticism and heavy political pressure.

Washington Brass Hats

At the War and Navy Departments in Washington, harried brass hats have lost track of the number of Congressmen who have visited the departments leading by the hand the good, bad and plain incompetent sons of important constituents, all of whom have been led to believe that one word from Congress makes a born grocery clerk into a lieutenant commander and two words make a natural refrigerator salesman into a colonel.

Don't think for an instant that men convoyed to the departments by such statesmen are not given special attention. They are! The brass hats, who had to beg a hard-of-hearing Congress for peace-time pittances, will do everything in their power to reject congressionally-backed applicants for commissions. They'll mark their applications with that dreaded pencil notation, "P. I." It doesn't stand for the Philippine Islands. It means "political influence" and it's a horrid curse, no matter how eligible the would-be officer is.

Occasionally the "P. I." is so potent that the civilian beneficiary quickly finds himself in the handsome trappings of an officer. But almost before he can strut his stuff in Washington's gossipy Mayflower lounge, or in his home town, ways and means are found to send him to the bleakest or most arid war theater available. More than one "friend of a friend" is in Iceland for the duration.

5000 A Week Arrive

Something like 5000 applications for commissions arrive at the offices of the armed forces each week. But only a moderate proportion of those who want to be officers want to soil their hands with the grim realities of war. A lot of applicants want the uniform and the braid, without the responsibility.

Men whose draft status is 1-A are no longer eligible to receive commissions. But the gradual encroachment of the draft on men in the older brackets has more than maintained the interest of the average American in becoming an officer. The better-than-average American of 40, plus, has bombarded the proper authorities with applications—in some cases demands—for commissions. Their sentiments seem to be summed up by one who complained thusly to a stone-faced old West Pointer:

"Look here, old man," said the draft-imperilled oldster, "I'm in no condition to be a private and keep up with those 19 and 20 year old kids. Besides, I'm accustomed to handling men. I've got a lot of men working for me right now. My success has proved that mentally and spiritually I'm a cut above the average. Besides, what would my friends think if I'm inducted as if I were a nobody? I have a certain position to maintain."

We happen to have a verbatim report of the officer's answer.

"If you think so much of the position you must maintain, you should be willing to fight for it," the officer answered. "If you're as superior as you say you are, and I don't say you're not, your talents will soon be recognized and you'll be advanced through officers' candidate school."

Press Agent's Request

A New York night-club press agent, more than somewhat on the prissy side, asked for a lieutenant commander's rank in exchange for which he promised to get the Navy mentioned favorably in Broadway columns. Another, one of the richest young men in the country, importuned a friend of the family to arrange an interview for him with a certain important colonel. The colonel agreed to see the youth and do everything he could for him.

The young man raced to the colonel's office, did not recognize him and got off to a beautiful start by asking, "Is this where they give out commissions?"

The colonel, who came up the hard way from the ranks, smiled tightly and said, "Well . . . yes. But this isn't the day. Won't you sit down and tell me some of your qualifications."

The young man rattled along at a fast clip, referring more than once to the awe-inspiring sum of money left to him by his grandfather. When he was done he detected a certain lack of sunshine in the colonel's face, particularly after he said he would settle for a majority.

"As I see it," the colonel finally answered, "the only thing you have to recommend you is that you're worth 20 million dollars. But, of course, we're going to take that from you to fight this war."

The young man changed his tune. He said, "Now, colonel, don't get the idea that I want a desk job. I want action."

Somehow keeping a straight face, the colonel answered, "Glad to hear you say that, son. Tell you what to do:- You go down to the nearest enlistment office and sign up. And—mind you, only because I like you—I'll pull a few strings in Washington and see that you get in the Infantry."

There was also the New York and Hollywood playboy who, even after an especially messy domestic mix-up, let it be known that he would soon become an officer in the Navy. Toward that end he went to Washington, where the topic of civilian commissions is always hotter than either the war or the weather, and to his surprise was told at the Navy Department that a certain venerable admiral wished to see him.

If the dope had known anything about the Navy he would have known that he was being called for by perhaps the most jealous guardian of the Navy's fair name. As it was, he thought the invitation to the admiral's office was a manifestation of the political pressure he had brought to bear with the aid of distinguished relatives, by marriage.

He was invited to sit down and list the experience which, summed up, would induce the Navy to place him in charge of men and equipment. The admiral let him talk until even the bloke himself, though he was on his favorite topic, realized that his trite words were echoing hollowly through the austere office. He paused, and when he did the old admiral spoke up with quiet, bitter dignity.

The Playboy Fled

"Don't you think this has gone far enough?" The admiral bit off. There was a pause and then the admiral stood up and roared, "Git out of here, I say. Git out!" The playboy fled, horrified.

The War and Navy Departments readily admit that there have been abuses in the matter of commissioning civilians.

"But what could you expect?" an officer in the Adjutant General's office demanded. "In the past few years we have had to increase the manpower of the Army alone from something less than 200,000 to millions. We need an officer for about every 12 or 15 men.

"West Point, for instance, gave us less than 400 officers last year. We got about 8,000 more from the R. O. T. C., and a couple of thousand from our aviation cadet training schools. In time our officers candidate schools will be turning out 75,000 lieutenants a year. We'll need more than that. And we'll always need certain officers for certain jobs, and the only way we'll ever get such men is to reach into civilian life and make the offer as attractive as we can.

"I say there are weaklings and incompetents in every organization," he continued. "But the Army and Navy have been fortunate. We've been right more often in the selection of our men than any other business you can name.

(TOMORROW: Should civilians be given higher ranks than experienced regulars in the Army and Navy?)

While Train Waited

Yanks Get First Lady's Autograph

By the Associated Press

Cambridge, Eng., Nov. 4.—Mrs. Franklin D. Roosevelt was besieged by United States soldiers imploring her to autograph hastily torn sheets of note paper today during an interlude in a quick tour of educational centers and rural areas of Cambridgeshire.

Her desk was the back of Pvt. Harry Goldstein of Newark, N. J., who hunched over, wisecracking with Pvt. Alfred Forestieri of Wilmington, Del., in a British leave center.

Other soldiers crowded around and the First Lady kept saying, "This is the last," until aides finally pulled her away to the train.

Her day began at Cambridge University, where she visited a hotel now converted into an American Red Cross club run by Helen Page of Philadelphia.

She found dozens of Americans among British soldiers and fliers at a WVS center, among them Sergt. Robert Krieger of Milwaukee, Sergt. Thomas Killer of New Milford, N. J.; Sergt. Melvin Bishop of Ada, Okla., and Sergt. Wynn Jones of Norristown, Pa.

Clinic to Operate With Short Staff

The Hollingsworth Clinic, 1418 Good Hope Road Southeast, will remain open on a partly staffed basis, Dr. Russell K. Hollingsworth, founder and head of the clinic, said yesterday. The clinic has been faced with suspension of operations since July due to the shortage of physicians.

U. S. Indicts Sugar Firm For Peonage

By the Associated Press

Tampa, Fla., Nov. 4.—District Attorney Herbert S. Phillips announced today that Federal Grand Jury indictments had been returned against the United States Sugar Corporation, its personnel manager and three of its camp superintendents charging them with holding Negro sugar-cane workers in conditions of peonage.

An indictment also was returned against Sheriff Jeff Wiggins of Glades County charging him with working county prisoners on his own farm without pay, in violation of the Federal civil rights and anti-peonage statutes, Phillips said.

The indictment in the sugar-cane workers case named as defendants the Sugar Corporation, M. E. Von Mach, personnel manager at the company's Clewiston, Fla., office; Evan Ward McLeod, superintendent of the South Shore Camp; and a superintendent named Neal, whose first name Phillips did not know, of the Miami Locks Camp.

One count of the indictment charged that the defendants "injured, oppressed, threatened and intimidated" Negro field workers to prevent the free exercise of their rights under the Thirteenth Amendment to the Constitution and held them in involuntary servitude.

The second count charged they conspired to violate Federal anti-peonage statutes.

Phillips said the first count carried a maximum penalty of 10 years' imprisonment and $5000 fine and the second count two years imprisonment and $10,000 fine.

The district attorney said the indictments grew out of an investigation directed by Assistant Attorney General Wendell Berge, following complaints received by the Justice Department that the sugar corporation recruited Negro workers in Southern States for employment on its sugar plantations near Clewiston, offering free transportation.

Upon arrival, Phillips related, the Negroes said they were notified that they were indebted to the company for the cost of transportation and that the debt had to be worked out before they could leave. Workers who attempted to escape were apprehended and returned to the plantation, he declared.

Dinner Scheduled

The Ladies' Aid Society of Walker's Chapel Methodist Church, Arlington, Va., wil sponsor a benefit turkey dinner at the church at 5 p. m. today. Mrs. Herbert Todd is in charge of arrangements.

HAHN'S DOWNTOWN STORES OPEN THURSDAY 12:30 to 9 P. M.
(Uptown Stores Open Daily 9:30 A.M. to 9 P.M.)

• Rare Values!
Superb Skins!
Fine Genuine
Alligators
$10.95

• Amazing durability combined with velvety softness . . . that's what makes genuine Alligator footwear so sought-after, especially these days . . . that's why it's so hard for us to keep genuine Alligators in stock at this low price of 10.95. But we've just received a new shipment . . . the favorite styles in Amber, Brown or Black . . . styles you'll live in and love!

Matching Handbags . . . 10.95 to 48.95

• HAHN •

1207 F Street 4483 Conn. Ave.

the Palais Royal
G STREET AT ELEVENTH DI. 4400

Shop Today
12:30 to 9 P. M.

The Most Imaginative Hat and Bag Set of the Season Worked Like

NEEDLEPOINT

each $5

Hats made in such downright becoming styles—bags capacious enough for all your belongings! And both sewn of handsfull of soft yarn that looks like precious needlepoint! All the heavenly purple tones! Pecan shades ranging from tan to a dusky brown! All headsizes.

THE PALAIS ROYAL . . . SECOND FLOOR

NOVEMBER *Fur Sale!*

Long Wearing Glory For You

$150 plus tax

5 Persian Lamb Coats. Regularly $198 and $219
3 Sable Blended Northern Muskrats. Regularly $198
3 Dyed Skunk Coats. Regularly $198
3 Tipped Skunk Coats. Regularly $219
6 Sable-Blended Southern Back Muskrat Coats. Regularly $179 and $198
3 Silver Fox Jackets. Regularly $198
5 Persian Paws Coats. Regularly $179 and $198
3 Natural Silver Muskrat. Regularly $179
2 Natural Rare Opossums. Regularly $179 & $198

These are your favorite furs—and no wonder! They're all wonderfully flattering. Silky skins chosen from prime pelts and made up by artist furriers into styles that you'll wear and love for seasons! Best of all—they're all spectacularly rock-bottom priced! Other Furs in this Sale.

Sizes 9 to 40 in the group.

THE PALAIS ROYAL . . . THIRD FLOOR

Style Plus Comfort
Treadeasy Shoes
$7.85

Walking is a big part of your program now. You can do it in comfort and style in our new Treadeasys. Come try them on and revel in your new foot freedom. Treadeasys are exclusive with the Palais Royal.

a. Melody-brown crushed leather tie. Also black.
b. Aris V Stepin, black crushed leather, patent tips.

THE PALAIS ROYAL . . . SECOND FLOOR

Flattering
Full-Fashioned
Silk Hosiery
$1.65 pair
Semi-Service Weight

First-quality beautiful silk hosiery, full-fashioned to fit your leg and ankle smoothly. Looks sheer and lovely on your legs. The welt and sole are reinforced with lisle, double reinforced heel—so only lovely silk shows! Three of the season's most popular colors in sizes 8½ to 10½.

THE PALAIS ROYAL . . . FIRST FLOOR

Munsingwear
Tuckstitch Undies
$1.35 each
Silk & 50% Wool Vests and Panties

Sleek-fitting undies that feel so good when the temperature drops way below! Vest with built-up shoulders. Knee length panties with elastic waistband and reinforced crotch. Extra large sizes $1.65

THE PALAIS ROYAL . . . FIRST FLOOR

Government Checks Conveniently Cashed—5th Floor

TIMELY PERSONALITIES

Busy Colonel's Lady Takes On Still Another Defense Job

General's Wife Here For Visit Guest of Honor at Dinner

Officer's Wife Now Air Raid Warden Along With Other Work

Mrs. John L. Person, Wife of Lieutenant Colonel, One of Town's Busiest Women

They called it the "Second Siege of Vicksburg," and a whirlwind siege it was when Lieut. John L. Person of the Corps of Engineers, U. S. Army, courted pretty little Miss Beth Christian, daughter of Mr. and Mrs. John C. Christian of that city.

Now, as Lieut. Col. and Mrs. Person, the couple are making their home in Washington, where Colonel Person is on duty in the office of the Chief of Engineers, and his wife is senior air raid warden of her sector of the city, in addition to her other wartime activities. The most important member of the family, though, at least according to the colonel and his lady, is young Jackie, jr., now aged 8 and as full of life and mischief as any boy his age could be.

Friends Still Remember 'Siege'

To go back to the beginning, those several years ago in Vicksburg, the young lieutenant having been detailed to river and harbor work in the hydraulic laboratory of the Engineer Corps, reported for duty at Vicksburg. There, he almost immediately met the belle of Vicksburg, and then began "the siege."

As becomes the tactics of a good soldier, he conducted the siege with vigor and unabating energy and within a matter of a couple of weeks or so came victory and—so they were married.

Since then they have been one of the most popular couples in the Army at whatever post the fortunes of the service have taken them to, Fort Belvoir, Va.; Fort Logan, Colo.; Schofield Barracks, Hawaii, etc.

Not so many years ago, just shortly before the outbreak of the war, in fact, Colonel Person was sent to Germany to study hydraulic engineering and the knowledge he acquired then of the language and the people is of inestimable value to his country now.

Is Woman of Many Talents

In the meantime, his attractive wife has made a happy home for him wherever they happen to be. Her talents at homemaking, dressmaking and interior decorating have constantly amazed those who knew her. When she is "taken with a spell" there seems to be no effort on her part to whip up a whole new wardrobe in a couple of days. Or, if she is tired of the color scheme of a room, to make slipcover, drapes and coverings of a new shade for all the furniture and paint the furniture itself in a new blending color. The results have always been unusual and tasteful.

Now, however, with Jackie to look after, the air raid wardenship; classes in Red Cross work and first aid, there is little time for frequent changes of face in house furnishings, but you can bank on it, that whenever you step into the Person household you will find it in apple-pie order to the best housekeeper's taste.

Dr. Gaynor, Now In Army, Is on Duty in Texas

Dr. William C. T. Gaynor, well-known New York surgeon, has joined the United States Army and is now a captain in the Third Medical Corps on duty in Texas. Mrs. Gaynor and their four children are staying at Thanett House, Southampton, Long Island, while Captain Gaynor is in the service.

She is the former Primrose Whitfield, daughter of Col. and Mrs. Harry D. Whitfield of Middleburg, and well known in Virginia. Another daughter, Mrs. Holger Bidstrup of British Columbia will arrive in Virginia early this month to visit her parents and take part in the fox hunting. Mrs. Bidstrup, the former Fanny Whitfield, was one time whip of the Middleburg Hounds.

Mrs. Eichelberger, Wife of General, Here for Visit

Asheville was just a little too serene for Mrs. Robert Lawrence Eichelberger, wife of Lieutenant General Eichelberger, so she is in war-hectic Washington for a few days and will be off shortly for a show shopping spree in New York. And then back to the quiet mountains of North Carolina. "We have no war industries in Asheville, you know," said Mrs. Eichelberger. "And what with gas rationing—the place is pretty deserted," she continued.

The guest of Brig. Gen. and Mrs. Henry D. Munnikhysen, the visitor was honored at a tea yesterday which her hostess gave. Last night, Mrs. Lionell Atwill entertained at a dinner party in honor of Mrs. Eichelberger when her guests numbered 14. Among the ladies attending were Mrs. Arthur MacArthur, sister-in-law of General MacArthur and Mrs. Delos Emmons, wife of General Emmons.

General Eichelberger, who was recently made a lieutenant general, is on duty "overseas" and so Mrs. Eichelberger plans to make Asheville her home-spot for the duration. Prior to being sent overseas, General Eichelberger and his wife were stationed at Fort Jackson near Columbia, S. C.

Daughter Born

Mr. and Mrs. Hale T. Shenefield announce the birth of a daughter, Anne Bird, on Thursday, October 29, at Garfield Hospital. Mrs. Shenefield is the former Miss Norma Bird of New York and Toledo, Ohio.

Elizabeth Wallace To Be Married

Mr. and Mrs. J. L. Wallace of Falls Church, Va., announce the engagement and approaching marriage of their daughter, Miss Elizabeth Wallace, to Augustus Snaidman, jr., of Philadelphia and Falls Church, son of Mr. and Mrs. Augustus Snaidman, sr.

The wedding will take place on Saturday at 8 o'clock in the Church of the Pilgrims.

Hope Ridings Miller

A Few Notes, and Recollections, on New York's New First Lady; Formerly Frances Hutt of Texas

"It's all part of our life together," Frances Hutt Dewey said with a sigh back in 1940 when Thomas Dewey was out on the hustings and pushing hard for Republican Presidential nomination.

"He used to promise me that some day he'd settle down to a private law practice . . . but now . . ." Her voice trailed off, and her brown eyes took on a far-away look. Then, suddenly remembering she must live up to a role she never sought and probably didn't want, she snapped back into character—the character of a promising politician's wife, I mean.

"But of course it's all part of our life together," she repeated with a smile. "And what he wants, I want him to have."

Mrs. Thomas Dewey
New York's new First Lady hails from the Lone Star State, where they long have known she was "going places"

Now that the former Frances Hutt, native of my own hometown, Sherman, Tex., is New York's First Lady, you're going to hear plenty about her—despite the fact that when she gave up her singing job in George White's Scandals a number of years ago, she had firmly made up her mind to skip the spotlight, and the limelight, for the rest of her life.

Housekeeping on a Shoestring . . .

It looked as if that might not be difficult when she married Tom Dewey back in 1928, not long after he finished his law course at Columbia and their future together definitely was being planned with a shoestring . . . where purse strings should be.

I note that in keeping with the proverbial pattern applied to wives of politicians, a lot is now being made of the fact that back in the early days of her husband's career, Mrs. Dewey did the housework to save on the slim earnings of a young lawyer. There has even been recent mention of the fact that the wife of New York's new Governor is "the domestic type;" loves nothing so much as her home, and is a super cook and housekeeper.

Not the Domestic Type

She is a home-lover in that she is fond of the four walls of her swanky apartment at 1148 Fifth Avenue because that's also the home of her two sons, Thomas, jr., 10, and John Martin, 7, and her husband, who has just won an election. But you can be sure she won't mind leaving that, one bit, for the Governor's Mansion at Albany; and when she packs up her bags, there won't be any cherished dust cloths and cookbooks among her belongings. In other words, New York's new First Lady is not the domestic type, and so far as I know she has never made an effort to play the role of the little homebody, bent on staying quietly with her cake-baking while her husband makes his mark in the big world outside.

Back in the days when he was a presidential possibility, I asked Frances Dewey about the widespread report that cooking was her hobby, and housekeeping in general was what she adored above all else. She laughed. "I can cook when I have to, and I've had to a lot of times, but honestly, I'm not very good at it . . . and I can't say I'm not more interested in many other things."

"She's not a professional homebody at all," one of her close friends told me later. "She's definitely on the ornamental side, and if she can cook, you'll never hear her bragging about it. Right now, she's as wrapped up in her husband's career as he is. Loves to accompany him on campaign trips. No, she makes no speeches herself. Isn't that type. But she certainly knows how to hold up her end of a conversation; and she doesn't miss a trick, politically or otherwise. She's a smart woman, and a pretty one, too. And you can count on it that she'll meet her part in any bargain Tom Dewey makes."

Old-timers back in Sherman, Tex., recall that "the pretty little Hutt girl," who played the piano and sang at many a church social and sewing bee gave promise of quite a career of her own.

"She's going places," was the way they put it then, for even as a child Frances was pretty, personable, and definitely talented. And there was wide regret among those who had watched her progress as a musician in her earlier years when her parents, Mr. and Mrs. Orla Hutt, moved to Sapulpa, Okla., in 1914 and took along their daughter. That was the year she was learning long division in the fifth grade . . . but even then, her ambition had headed toward the footlights.

Knew She Was "Going Places"

The story of how she made the grade and eventually landed a star role as a stage singer, by virtue of her own talent and $400 raised at a concert sponsored by the Sapulpa Kiwanis Club has been told many times before, and needs no repetition here. Much has been made, also, of the fact that she met Tom Dewey in Chicago when she was a studio manager and secretary for Percy Rector Stephens when young Dewey was a scholarship pupil. The romance, begun there, was renewed in New York, when Frances Hutt was continuing her work with Stephens and Dewey was completing his law course.

The wedding at St. Thomas' Church on Fifth Avenue was a quiet affair on a June morning, and after a brief honeymoon, the two settled down in a two-room-and-kitchenette apartment, renting for $75 a month. A few years later, when Dewey was appointed assistant United States attorney, they took a four-room suite at $2000 a year, and from there they moved to the eight-room apartment where they have spent winters ever since. Summers they call a place in Pawling, N. Y., "home." Now it's Albany, and the Governor's Mansion. And after that? Well, who knows? Anyway, whatever it is, Shermanites who knew Frances Hutt when—won't be surprised. They knew all the time she was "going places."

Elections to French Academy Discontinued

Another of France's most cherished traditions has been shattered by war.

From Vichy comes the announcement that elections to membership in the French Academy have been discontinued for the duration, despite the fact there are now nine vacancies.

The number of members in the famed academy, that was instituted by Cardinal Richelieu, has always remained stationary, new men of letters and the arts being named to fill vacancies only in the event of a member's death.

Ensign and Bride Will Live Here

Ensign and Mrs. John Samuel Cockrell, who are now on their honeymoon trip, will make their home at 4516 Forty-seventh Street here.

The former Miss Betsy Jo Wilson, daughter of Mr. and Mrs. Robert J. Wilson, and Ensign Cockrell, son of Dr. and Mrs. Selwyn K. Cockrell, were married in Union Methodist Church a few days ago. The father of the bridegroom officiated, assisted by the Rev. Frank Cockrell, the bridegroom's brother. The double ring ceremony was used. The bride's ring was the wedding ring of Ensign Cockrell's grandmother and the bridegroom's ring was the wedding ring of the bride's great-grandmother and was molded from gold coins.

Given in marriage by her father, the bride wore a court train gown of ivory satin with a fingertip-length veil held by a coronet of orange blossoms. She carried a shower bouquet of bride's roses and bouvardia and her only ornament was a single strand of pearls, a gift of the bridegroom. Miss Elizabeth Robertson of Raleigh, N. C., a cousin of the bride, was the maid of honor, and the bridesmaids were Ruth Walton and Mary Conklin. Little Patricia Cockrell of Baltimore, niece of the bridegroom, was the flower girl. Selwyn R. Cockrell, jr., brother of the bridegroom, was the best man. Following the ceremony there was a reception at the home of the bride's parents.

The bride attended the University of Maryland, and Ensign Cockrell received his B. S. degree from Randolph-Macon.

Birth Announced

Mr. and Mrs. Frank Cummings Cook announce the birth of a son, Richard Peirce Cook, on October 30, at Garfield Hospital.

Lieut., Mrs. A. L. Redon Now On Honeymoon Trip

Lieut. Alexander L. Redon, U. S. N. R., and his bride are on a brief honeymoon through the Northeastern States following their marriage on Saturday at the Naval Academy with the Chief of Navy Chaplains, Capt. R. B. Workman, officiating. The bride is the former Miss Royanna Bailey of Salina, Kans.

The bride, daughter of Roy Bailey, publisher of the Salina (Kans.) Journal and chairman of the Kansas Associated Press, was attended only by Miss Barbara Laubengayer, also of Salina, maid of honor.

Lieut. Comdr. Howard A. Yeager, U. S. N. of Washington, the bride's brother-in-law, was best man. Ushers were Lieut. Comdrs. F. J. Blouin and G. H. Richards, jr., both of Annapolis.

Miss Bailey became prominent in Kansas for her work in connection with the State's "historical marker" program. In 1940, she unveiled the first of 57 markers showing the sites of important Kansas historical events.

A graduate of Tulane University, Redon is the son of Mrs. Lillie Lea Redon, New Orleans. Before entering the Navy as a submarine officer, Redon was a civilian employe of the Army Engineer Corps. He is stationed at Portsmouth, N. H.

Following the nuptials a reception was held at the Naval Academy Officers' Club.

The Washington Engagement Calendar

The ideal engagement calendar, beautifully illustrated. Buy additional copies for your friends back home.

$1.00

Also available with illustrations of Skiing, New England and Virginia.

MAILING BOX FOR SERVICE GIFTS
Sturdy wood box, regulation size. Top imprinted for address 35c

Open 9 A. M. to 6 P. M.—Thursdays 12:30 to 9 P. M.

WM. BALLANTYNE & SONS
1421 F STREET NORTHWEST, WASHINGTON, D. C.
ESTABLISHED 1852

The Shop Scout

Have you been down in the dumps? Then take a tip from your old friend THE SHOP SCOUT, and start now to do something about it. After all, you and your clothing and your home can't stand up forever under the rigors of fun and festivity. In general, our advice is to spruce up all around. Try getting a new bonnet and a smart little suit to wear 'neath your coat, now and later on. Get busy, and start perking up. You'll feel better, I know!

Ruby Foo's

"NOTHING COULD BE FINER" . . . than having supper after the theater at RUBY FOO'S. Their Chinese dinners will delight the "cockles of your heart" and be sure to ask for their famous Egg Rolls—they are superb! The atmosphere of this fascinating RUBY FOO'S will please the most fastidious. Hie yourself 'round to RUBY FOO'S to-night. 728 13th St. N. W.

Saks Fifth Avenue DISCONTINUED FOOTWEAR

"ACTION WISE" . . . and just the thing to keep you moving during the brisk days of working for victory, are these stunning Commandos. ROSS-SATURN, the inimitable, features this shoe in black, brown, navy, red and green for 7.95 among their priceless collection of SAKS FIFTH AVENUE discontinued FOOTWEAR and cancellations of other famous name brands. If you're budget-minded, you'll be pleased no end with the prices of 5.95 to 9.95 for shoes formerly to 18.75. Don't delay another day to see ROSS-SATURN at 1323 Conn. Ave. Half a block below Dupont Circle. Open 9 a. m. to 9 p. m., Monday thru Saturday.

Young INC.

"THESE HATS HAVE A MISSION IN LIFE" . . . to flatter you. YOUNG'S hats are bought with the word "becoming" foremost in mind. That's why you can put on one after another of these lovely chapeaus and find them all "just right." The "fashion-wise" will revel in the glittering assemblage of "pace-setters" at YOUNG'S. Don't delay another day. 1742 Conn. Ave. Phone DE. 0281.

bushee's CHILDREN'S WEAR

"A TIP TO THE TOTS" . . . BUSHEE'S, that incomparable children's shop, have just unpacked wonderful new toys that'll put Santa Claus in first place. They've dolls to delight the heart of any little girl from 1.50. Be sure to see "Sugar Pie," the Victory doll that's really "sweet as sugar." And, oh yes! there's Raggedy Anne and Raggedy Andy—you'll be certain to exclaim over this pair. And there's a musical horse and a musical teddy bear—the like of which you've never seen. See BUSHEE'S for the most unusual and cunning toys this season. 1311 Conn. Ave. Open Thursday Evening 'til 9.

THE UNITED NATIONS ALBAN TOWERS RESTAURANT

"YOU'LL FALL IN LOVE" . . . with the delightful UNITED NATIONS RESTAURANT in the Alban Towers. Here, the food will please the most discriminating palate. For those of you who long for your National Dish, Miss Lucia will satisfy that desire. And of special note is the fact that there are always wonderful home-made desserts and hot breads.—WO. 6400, 3700 Mass. Ave.

Mac's Gift Shop

"I'VE FOUND . . . the Gift Shop for YOU. It's MAC'S—MAC'S pride themselves on having the largest and most interesting selection of cards in town. Each one has an individual charm so that you will surely find something that reflects YOU. An unusual feature of MAC'S is that they gift wrap exquisitely at no extra charge. See this nobby little shop at 6232 Georgia Ave. Open Evenings 'til 9.

ANCHOR ROOM

"IT'LL SUIT YOU TO A 'T' . . . THE ANCHOR ROOM cocktail lounge. Here, where the service is ship-shape and the drinks, "delish," you'll enjoy the music of Matt Windsor and that charming songstress Florence Gale. There's never a cover or a minimum at THE ANCHOR ROOM. You'll have fun from 5 to 7 or 9 to 1 a. m. HOTEL ANNAPOLIS, 12th and H Sts. N. W.

Melkiorre LADIES TAILOR

"SUITED TO SUCCEED" . . . The suit is one item of your wardrobe that you'll enjoy and feel right in, season after season—MELKIORRE can make just that suit for you, either from your own materials or from his vast selection of luscious wools. And for his ready-made suits, dresses, blouses and sweaters, he has a wonderful LAY-A-WAY PLAN for you. See MELKIORRE today at 816 18th St. N. W.

HOTEL 2400

"LET YOUR 'CRAVINGS' BE YOUR GUIDE" . . . and if it's delicious home cooking you crave, you'll enjoy the chefmanship at HOTEL 2400—Their dinners are composed of the finest most succulent dishes imaginable . . . the service par excellence and the atmosphere delightful and relaxing. When comes a "nip" in the air, our appetites increase and we crave new delicacies, palatably served . . . and where better to find all this than the wonderful EMPIRE ROOM in the HOTEL 2400 . . . and their prices are so moderate. 2400 16th St. Phone CO. 7200.

New in Washington? Let THE SHOP SCOUT help you. You'll find timely items on fashion and home and entertaining in this column each Thursday and Sunday. See you Sunday.

Audrey

EXQUISITE STYLE WITH MAGIC EASE

Excitement underfoot in a strikingly beautiful shoe . . . distinctive hand finished bootmakers calf.

9.95

Foot Delight SHOES

OPEN DAILY 'TIL 7 P. M.
THURSDAYS 'TIL 9 P. M.

THE BOOTERY
1015 CONNECTICUT AVENUE

Announcement OF CHANGE IN STORE HOURS

Became Effective November 2nd, 1942

Our Store Is Now Open

10:00 A. M. to 5:30 P. M.

THURSDAY, 12:30 to 5:30 P. M.

GALT'S
Jewelers for 140 Years
607 13th N.W.—DI. 1034

AMERICA'S OLDEST JEWELERS

Uncle Sam's Boys MUST COME FIRST

The Government has asked us to supply thousands of gallons of ice cream each month to the soldiers, sailors and marines stationed in the South. We know you'll agree that Uncle Sam's boys must come first.

In addition, we are cooperating one hundred percent with the Government in conserving gas and tires. This means less frequent deliveries to our dealers—and even delayed deliveries. But we know you are right with us on saving gas and rubber.

As a result, we cannot offer as wide a range of ice cream flavors as formerly. So, if sometimes you can't get some particular flavor you want—don't blame your Southern Dairies dealer. Just look on it as one more contribution that we are all making to Victory.

Southern Dairies

Sealtest ICE CREAM

Sealtest, Inc. and its member companies are under one common ownership

Don't miss the Sealtest Program, Thursdays, 10 P. M., WMC

Duke's Daughter Recalls What Forbear Did For Washington

In the CAPITAL SPOTLIGHT

One Word Is Keynote To War Leader's Character

British Army Chief's Wife Feels 'Related' to U.S.A.

Post Staff Photo

MRS. GORDON NEVIL MACREADY

One of Her Ancestors Fought to Help America Win Its Independence

By Carolyn Bell

Although she's scarcely been here a fortnight, Mrs. Gordon Nevil Macready, wife of the Chief of the British Army Staff here, feels "related" to the whole U. S. A.—but there is a good reason for it.

She is a daughter of the Duc de Noailles—head of one of the oldest and greatest houses of France—and it was her distinguished ancestor of that name who fought side by side with Lafayette and George Washington in the Revolution. "Being prejudiced a bit," she said with a chuckle, "we feel the Duc did as much for America as Lafayette."

And so American history is neither new or uninteresting to this lively Frenchwoman who is the wife of a lieutenant general outranked in Washington only by Field Marshal Dill. The Macreadys are still very much "on the wing," as she only arrived in this country several weeks ago and is not yet settled. "However, we think we have found a cunning little house in Georgetown," she added.

One-time tennis champion of France ("I won't tell you how many years ago," she giggled), Mrs. Macready is hoping that here in the Capital she will find the time and place to start playing again. She also played at Wimbledon for a number of years. In London she had a full-time war job from 10 until 5:30 o'clock every day and so naturally had little time for her favorite sport. In London she worked for the French committee of the British Red Cross and says she undoubtedly will find plenty of work to do around here once she looks for it.

Met Husband In Versailles

To the inevitable question, "How do you like Washington?" she replied, "It's a beautiful city and I find the people here frightfully nice." At present she is in New York, where she has gone for a week or so on a combined shopping and sightseeing tour.

A post-war bride, she met her husband when he was stationed in Versailles. It is not far from there that the de Noailles maintain the family estate, Maintenon—which Louis IV gave to Mme. de Maintenon.

Mrs. Macready missed out on an historic visit to America when her father, accompanying Marshal Petain, came here in 1931 for the 150th anniversary celebration of the Battle of Yorktown, in which the French forces figured so prominently.

General Macready is described as a pioneer in mechanized warfare and the designer of the Bren carrier as well as leading advocate of the famous "Waltzing Matilda" tanks. His father was the last commander in chief in Ireland, who inherited much genius for the stage from his father, William Charles Macready, most famous actor of his generation.

He Accompanied Churchill Here

To describe the general, or his wife, as well-traveled is putting it mildly. Not only does the Britisher travel, but he has been in on such spectacular trips as Winston Churchill's last visit to Washington and Lord Beaverbrook's journey to Moscow.

"We spent several years in Egypt when the general was in command of the military mission there," said Mrs. Macready, "and I loved every minute of it." The general is a fluent speaker of French and German and before visiting Egypt took the pains to engage a private tutor to teach him Arabic, which he mastered in a surprisingly short time.

Macready takes his travels seriously and during his years in Egypt acquired exact knowledge of the features of the western desert. At the end of the last war, Macready was one of the first British officers to enter Berlin, arriving well ahead of the British diplomatic representatives to serve with the military mission. And from then on he has led a colorful and interesting life.

Actress Yearns For Assignment Across the Seas

Hollywood has almost lost pretty starlet Janet Blair several times during her current tour through the country.

In Cleveland, after an appearance at an aircraft factory, the blond singing and dancing star of "My Sister Eileen" was so fascinated by watching the women at work that she decided to abandon her screen career and take up riveting. Her entourage saved her from this move by pointing out that a riveter would probably never have a chance to go overseas and entertain the troops and that if she was a very good girl and stuck to her camera career she might be allowed to join an overseas entertainment caravan.

Prime ambition of the youthful actress is to get an overseas assignment, but meanwhile she's devoting much of her time to entertaining the servicemen on this side of the oceans. In California, Miss Blair has run up an impressive record for Army camp appearances and on the present trip—she has been touring five weeks—entertaining servicemen has been a "must" date at every stop.

Miss Blair, who has made six pictures to her credit in the film capital, gave one soldier the time of his life when she visited Philadelphia. The Stage Door Canteen there ran a contest. The serviceman who wrote the best letter on "Why I Would Like a Date With Janet Blair," was to be her escort during her day's visit. The winner wrote pages in lyric poetry and exquisite prose on the theme—ending with, "Besides, anyone would be a fool not to want a date with her."

After a brief stay in the Capital, Miss Blair will leave this afternoon for Boston, New York and then, after a five-day visit to her home town, Altoona, Pa., she'll return to Hollywood and her next picture commitments.

Lieut. Perkins And Bride on Way South

Now on a wedding trip, Lieut. and Mrs. Frederick Wallace Perkins, jr., will go to Tuskegee, Ala., the latter part of this week. The bridegroom is stationed there as an ordnance officer at the Army Flying School.

Mrs. Perkins is the former Miss Anna Mae Mayhall, who served for two years as secretary in the office of Senator Kilgore of West Virginia. She is the daughter of Mr. and Mrs. C. Clifton Mayhall of Parkersburg.

The wedding ceremony took place on Saturday in the First Presbyterian Church in Parkersburg, W. Va. The Rev. Dr. Gill I. Wilson officiated. The bride has been making her home in Washington with her aunt, Mrs. Charles Brooks Smith. Lieutenant Perkins is a graduate of the University of Maryland.

Claussens Are Hosts at Dinner

Mr. and Mrs. Matthew B. Claussen of Wardman Park Hotel entertained at dinner there last evening in the Colonial Room before going on to the concert of the National Symphony Orchestra for the benefit of the Community War Fund.

Those who attended dinner and afterward were guests in the Claussen box at Constitution Hall were Sir Vivian Gabriel, head of the British Air Commission; Lieut. Comdr. Gordon Fisher, U. S. N., and the hosts' daughter, Miss Marion Claussen.

Helen Rasmussen Married Here

The marriage of Miss Helen E. Rasmussen, daughter of Mr. and Mrs. H. W. Rasmussen, and Lieut. Daryl A. Nielsen, son of Mr. and Mrs. C. V. Nielsen of Solyang, Calif., took place Monday afternoon at 6 o'clock in the Augustana Church with the Rev. Arthur O. Hjelm officiating.

The bride was attended by Mrs. Oliver Allen as matron of honor, and Mr. Allen served as best man.

Lieutenant and Mrs. Nielsen are now residing at 8 Belfield Road, Belle Haven, Alexandria, Va.

Many Notables Take Boxes for Benefit Show

All is in readiness for the big show tomorrow—the British American Ambulance Corps fashion show, which will take place at the Shoreham Hotel at 4 o'clock and is being put on by Garfinckel.

Among those who have taken boxes to help speed this work are Dr. and Mrs. Breckinridge Bayne, Mrs. Paul Bartlett, Mrs. Charles L. McNary, Gen. and Mrs. Daniel B. Devore, Gen. and Mrs. William D. Connor, Admiral and Mrs. Alfred Johnson, the Countess Bohdan de Castellane, Mrs. French Myers, Mrs. George F. Becker and Mrs. Walter R. Tuckerman, chairman of the corps for Washington.

The fashion show will be preceded by a gala Allied opening at which the Allied countries will be represented.

Man of War

Frederick J. Horne—

Vice Admiral Is Assistant To Adm. King

This is the second in a series of stories about the men who are running the war.

By Patricia Grady

His favorite word is "frankly" and it's a good clue to his personality.

Vice Admiral Frederick Joseph Horne has one of the Navy's biggest jobs to do as Vice Chief of Naval Operations—a job he has been handling without fanfare since March of this year. It is his responsibility, as the right-hand man of Admiral Ernest J. King, to take over the administrative duties of the Navy. Everything about the Navy is in his bailiwick except the actual operations of the fleet.

You would guess the New York City birthplace of this smiling-eyed, silver-haired admiral after a telephone conversation. Self-effacing in the extreme, the admiral's self-written Who's Who item reads: "Commissioned ensign, 1901; advanced through grades to admiral."

"We're all going to have to be in this thing sooner or later," says Admiral Horne of the United States war effort. "We're going to need all the manpower we can command—including the 18-year olds. And they have proved their desire to be included in the fight, we had about 125,000 of them volunteer for naval service."

'We Are Going to Need Everyone'

And when it comes to restricting the use of women or of young servicemen to domestic duty, the admiral has little patience. "We shouldn't restrict service for anyone by legislation. That should be left to the men directing the war. And there is no reason why that should not be true of women. It's as much their country as it is a man's. We are going to need everyone. For that reason we'll probably have to lower the physical standards for active duty."

Swinging around in the chair in front of his oversized desk to face the windows looking out on a busy Constitution Avenue, Admiral Horne paid his compliments to the American people. "They are ready for anything and willing to do anything."

VICE ADMIRAL HORNE

It used to make him mad, but he's recovered his sense of humor and now he just thinks it's funny. "These radio and press commentators who come out with brilliant plans of strategy as if they were the only ones devoting any time to thinking of strategic alternatives. And all the criticism of the press about things they know nothing about—like the antagonism between the Army and the Navy. There is the closest kind of relationship between the two forces—we know that it's one war, not separate forces fighting each other separately.

Has His Say About Complaints

"Furthermore, these complaints that the Navy releases news of sinkings so long after they occur . . . In the middle of a naval battle that may last for many weeks, commanding officers can't be thinking of how the public will react to something. They are interested in winning the battle and are using their overcrowded radio lanes to receive and transmit necessary battle information. They would rather see complaints in the newspapers than give one ounce of information to the enemy."

Does Not Favor 'Restriction by Legislation'

Even before his graduation from the Naval Academy, Admiral Horne had smelled the smoke of action in the Battle of Santiago in 1898. Following his graduation the next year he was assigned to the Asiatic Station and participated in 15 engagements in the Philippines. Then came land tours in this country and more sea service.

But it was back to Asia for this admiral, who wears an aviator's wings above his decorations, where he saw service as captain of the yard at the Olongapo Naval Station. Next came an experience that has given him particular background for the job he has to do today—he was appointed Naval Attache of the American Embassy in Tokyo where he served for four years. For this he was given the Navy Cross, the citation reading in part ". . . he had remarkable success in establishing and maintaining friendly relations with the Japanese authorities in supplying valuable information to the Office of Naval Intelligence and to the commander-in-chief of the Asiatic Fleet."

Took Over This Job in March

Admiral Horne's interest in naval aviation led him to the Naval Air Station in Pensacola, where he took instruction in aviation and qualified as a naval aviation observer in 1926. Later that year he was given command of the U. S. S. Wright, an aircraft tender, and in 1927 was transferred to the war plans division of the Office of Naval Operations here. Then in 1929 he assumed command of U. S. S. Saratoga, flagship aircraft squadrons, battle fleet, and the next year became commander of the aircraft squadrons scouting fleet.

Pearl Harbor was his headquarters when he was chief of staff of the fourteenth naval district and several years later he came to Washington as president of the naval examing board and retiring board. In 1936 he became commander of aircraft, battle force, with the rank of vice admiral, and in 1941 he was made assistant to the chief of naval operations. He took over his present job in March.

Purely Personal

Mrs. Robert Low Bacon will entertain at an informal reception Wednesday evening, November 11 following the National Symphony Orchestra Concert, asking her guests to meet Jascha Heifetz, noted violinist, who will be soloist at the concert.

Mr. and Mrs. C. Mathews Dick, who were at Newport, R. I., for the summer, are planning to spend the winter in New York and have taken an apartment at the Plaza.

The Rev. and Mrs. William Pence James have returned to their home in Riverdale Heights, Md., after a visit of three weeks in Chicago to see their son. They also visited their former home, Mason City, Iowa. Mrs. James' sisters, Mrs. W. T. Trewyn and Mrs. M. E. Ward, of Peoria, Ill., joined them in Chicago.

Mrs. James M. Luke of Detroit has come to Washington to visit Mr. and Mrs. R. M. Thomas. Mrs. Luke formerly made her home here.

Mrs. William F. O'Donnell has returned to Washington from a few days stay in New York where she went to see her daughter, Miss Jeanne Marie O'Donnell, a student at Manhattanville Convent.

Yates-Young Troth Told

Maj. Edward Sears Yates, U. S. Marine Corps, retired, and Mrs. Yates of the University of Virginia, Charlottesville, Va., formerly of Washington, announced the engagement of their daughter, Virginia Elizabeth, to Coulter Dabney Young.

The prospective bridegroom is the son of Mrs. Coulter D. Young and the late Mr. Young of New Rochelle, N. Y., and Point O' Woods, Long Island. Miss Yates is the niece of the late Mark Reid Yates of Washington.

Simms Return From Honeymoon

Mr. and Mrs. Howard Asher Simms have returned from their wedding trip to New York and have made their home in Alexandria.

Mrs. Simms, before her marriage October 24, was Miss Elsie Louise Brown, daughter of Mrs. Joseph Sidney Brown and the late Mr. Brown of Alexandria. She was given in marriage by her uncle, Mr. Harold Taylor, of Richmond, and Miss Lula Edwards of Richmond was her only attendant.

Lucille Laws, Lieut. Robert Smith Plan Wedding

Miss Lucille Laws, daughter of Mr. and Mrs. Ira Laws of Four Corners, Md., has completed plans for her wedding to Lieut. Robert Smith, U. S. A., 181st Infantry, stationed at Fort Rodman, Mass.

The ceremony will take place Saturday at 4 o'clock in the Woodside Methodist Church, Silver Spring, Md., with the Rev. Ralph Smith, pastor, officiating.

Mrs. Harrison Moseley of Richmond, Va., will be matron of honor for her sister. Other attendants have not yet been announced. The couple will live in New Bedford, Mass. Both Miss Laws and Lieutenant Smith are graduates of the University of Maryland. Lieutenant Smith is the son of Mr. and Mrs. Robert H. Smith of Woodlynne, N. J.

Mrs. Shields Leaves

Mrs. Clarence S. Shields of Takoma Park, Md., has left for Las Vegas, N. Mex., to join her husband, Capt. Shields, U. S. A.

Fine Leather Goods Since 1894

Alligator Calf Hand Bag..... $3

Capeskin, 4-button length Gloves..... $2

Charge Accounts Invited

LUTZ & CO.

1325 G STREET N.W.

L. E. Massey at The WILLARD

for classic simplicity . . .

12.95

10.95

BAGS TO MATCH

genuine MEXICAN BABY-alligator

by menihan

OPEN THURSDAYS 9 A.M. to 9 P.M.

1408 F St. . . Entrance From "F" or Willard Lobby

BROOKS

1109 G STREET

Shop Thursday—12:30 'til 9 P.M.

Better Costume Suit

100% ALL-WOOL and capelet styled

Whether it's the Mayflower lounge or behind your desk—no more flattering—none more cosy warm for winter—than this inspired two-piece All Woolen. Touches of gold on its self-fabric buttons. Ultra smart treatment on its shoulders. Blue, green or aqua—Sizes 12 to 20.

14.95

COSTUME SUITS Brooks Third Floor

BROOKS

1109 G STREET

Shop Thursday—12:30 'til 9 P.M.

Blouses and Skirts

Plaid or Plain

in pastel shades

BRYN MAWR BLOUSES

3.50

Bryn Mawr classic with long sleeves—Peter Pan collar—pearl buttons—famous for its detail—yours in every delicious, lovable shade of the rainbow. Try us and see! Sizes 30-38.

ALL-WOOL SKIRTS

5.95

Front-and-back box pleated skirt in a variety of soft plaids. They're finely tailored from warm and practical 100% All Wools. Sizes 24-30, 9-15.

SPORTSWEAR Brooks Main Floor

Whelan's

1105 F • NA 8225

To turn cool nights into comfortable nights.

The Original Slumber Snuggie PAJAMA

1.95

by Gluvtex

Make sure you'll be warm these heatless nights. These snug knitted pajamas are just the thing you'll need. Smart tuxedo collar, long sleeves with ski bands at wrists and trouser cuffs to keep out the breezes. In blue and tea rose.

The original Snuggie Pantie, fashioned of 87½% cotton, 10% wool and 2½% silk, 89c

Lingerie—Main Floor

Mutual and Equitable Orders Accepted.

DROOP'S

STEINWAY AND OTHER PIANOS

Hammond Velaslex Organs and Harpsichord Phonograph Radios Records

MUSIC STORE • 1300 G

Since 1893

PERIOD FURNITURE GIFT ITEMS ELECTRICAL APPLIANCES

Catlin's INC.

1334 NEW YORK AVE. N.W.

YEAH MAN! MANN'S Saratoga POTATO CHIPS MADE FRESH DAILY

"NUTTYFLAKE" BRAND WHEATGERM

The tasty, nut like vitality food, rich in Vitamins A, B, E and G. Use as cereal or in your baking.

1 lb., 35c; 3 lbs., $1.00

THE VITA HEALTH FOOD CO.

619 12th St. N.W. 3048 14th St. NW. Phone COL. 2080 for free delivery

Brings out the Best- IN MEAT, FISH OR GAME

Ask for it by name

CROSSE & BLACKWELL'S WORCESTERSHIRE SAUCE

FINE FOODS SINCE 1706

Nelson B. Bell About the Showshops

Two Weeks of Operetta To Break Music Drought

"Merry Widow" and Savoyards for National; "For Me and My Gal" Revives Old-Time Tunes; Items of News and Gossip of the Theater

NO NOVELTY in any month of the cinema's year-in-and-year-out screen parade music can hardly be said to have struck the dominant note in Washington's current season of the living theater. Something, it seems, is going to be done about that, beginning week after next.

MURIEL ANGELUS.

Tom Kane, that stalwart stentor of the better things of the itinerant theater, drops by the desk with his portfolios and packing cases of art and literature, as welcome herald of the coming of "The Merry Widow" to the National Theater for the week of Monday, November 16. By an odd inversion of chronological order, Tom had been preceded by a comparative eyelash by Martha Dreiblatt, another busy practitioner of the persuasive arts, as harbinger of the coming of the Boston Comic Opera Company to the same stage the following week, which would be November 23 on any calendar. Two weeks of music in a row will largely offset the season's earlier paucity of lilts and roundelays.

This production of Franz Lehar's immemorial operetta of Paris in those gay nineties, says Mr. Kane, is not, strictly speaking, a revival. Its book and lyrics have been revised by Rowland Leigh and Randolph Carter, providing a bright new framework for the seemingly imperishable Lehar melodies. Furthermore the piece will introduce a prima donna new to the Capital in the charming person of Muriel Angelus, who will be remembered by those who saw George Abbott's production of "The Boys From Syracuse" on some distant stage, or Brian Donlevy's memorable "The Great McGinty" on the screen.

If you must know some of the others comprising the cast, they will include Edmund Dorsay, William Kent, Nina Olivette, Virginia George, Austin Fairman, Jack Stanton, Ronnie Cunningham, gifted young Washington dancer, last seen here with Ed Wynn in "Boys and Girls Together;" Jules Epailly, Donald Clark, Mary Dyer and Eleanore Tennis.

With Donald Brian and Ethel Jackson still so vividly in mind, it doesn't seem possible that the widow has been merry for a full 35 years now. But there it is in all the record books. First produced by Henry W. Savage in 1907.

It will be another delightful excursion into nostalgia, having the old girl back again.

As for the Boston Comic Opera Company, that is the presumably permanent organization that aspires to become the American counterpart of the British D'Oyly Carte Company as the perennial purveyors of the musical and lyrical charms of the Gilbert and Sullivan operettas on this side. With a few exceptions the personnel of the troupe will be as it was last season, when, shortly after Pearl Harbor, it had the temerity to open its local engagement with "The Mikado," and went on from there to a highly successful week. Bob Pitkin and Florenz Ames are two of the mainstays. Six of the Savoyard works will be presented here the week of the twenty-third—"Pinafore" and "Trial by Jury" on a double bill, as usual; "The Pirates of Penzance." "The Gondoliers," "The Mikado," "Iolanthe" and "Patience." If you are looking forward to the Thanksgiving Day matinee, the bill that afternoon will be "The Mikado."

But the Screen Holds Up

For the comfort of the cinemaddicts, two of Metro-Goldwyn-Mayer's important fall releases will be coming along to Loew's Palace Theater in the wake of "The Moon and Sixpence," opening this morning. First, "White Cargo," with Hedy Lamarr introducing the lurong—a sarong with glamour—as Tondelayo's chief article of wearing apparel, and Walter Pidgeon impersonating the principal man in her life. Next, "For Me and My Gal," in which Judy Garland, Marta Eggerth and Lucille Norman sing the favorite songs of World War I, the while George Murphy and Gene Kelly dance them. "The Major and the Minor," Paramount's comedy with Ginger Rogers and Ray Milland, is another likely feature scheduled for early F Street showing and, unless all signs and portents fail—pictures are beginning to trickle over the desk—"Black Swan," the Twentieth Century-Fox item, co-starring Tyrone Power and Maureen O'Hara in Technicolor, is still another. Not bad for the horizon-peekers-over.

If "The Merry Widow" goes too far back to stir sleeping memories in any but those of us tottering about in the last stages of senility, "For Me and My Gal" may do better for a slightly younger generation, by exhuming a mess of songs that only date back a quarter of a century or so. You'll be hearing "Ballin' the Jack," "Tell Me," "By the Beautiful Sea," "After You've Gone," "Oh, You Beautiful Doll," "Oh, Johnny," "How Ya Gonna Keep 'em Down on the Farm?" "For Me and My Gal" and right out of the trenches, "Till We Meet Again," "Tipperary" and "Pack Up Your Troubles in Your Old Kit Bag and Smile, Smile, Smile." Seems like yesterday!

Dots and Dashes

This will be a busy day at RKO-Keith's . . . After breakfasting with the press at 10, Jane Wyatt, only feminine player in the picture, will make three personal appearances in conjunction with the Washington premiere of "Here Comes the Navy" . . . Walter Compton, of the Mutual network, will be m. c. . . . High-ranking officers of the Navy and officials of the Maritime Commission will be guests of the management at the 8 p. m. performance . . . And tomorrow night, between 11 and 11:30 by the clock, Smiley Burnette, touring the Sidney Lust theaters, will make a personal appearance at the dance being given by the Women's Battalion at the Bureau of Engraving and Printing . . . Two of the stars of his Western Revue will be with him . . . All for the entertainment of the uniformed forces—about 1200 of them—under the auspices of the D. C. Recreation Department . . . Sammy Kaye and His Orchestra, who supply the melodies for Sonja Henie's "Iceland"—just off the screen at the Palace—will be the major stage attraction at the Capitol the week of Thursday, November 12 . . . Picture will be "Girl Trouble," starring Don Ameche, Joan Bennett and Frank Craven . . . Goodby call from Leon Askin, who won't be directing any more plays locally for the duration . . . Joins the Army today . . . They'll probably all be doing it, but the first of the neighborhood picture houses to announce special Armistice Day matinees, for November 11, are the Apex, Atlas, Senator and Princess of the Kogod-Burka chain . . . That would be next Wednesday.

Or-Don't-You-Read-the-Headlines Note

Was there ever an Armistice Day?

Pix

A Gallic picturization of young love, which finds its prototype in the American adolescent, provides the theme of "Claudine," latest addition to the Pix Theater's string of French films. Outside of some picturesque outdoor photography of rural France and some good characterizations by some of the minor players, the picture is inclined to be both awkward and slow-moving.

Blanchette Brunoy portrays the precocious 16-year-old, who knows all about love and life and introduces the forbidden writings of Casanova and Balzac to her schoolmates. A reversal of "Maedchen in Uniform" enters the film when Claudine becomes the object of an unnatural passion from the school's headmistress. The arrival of another woman teacher further complicates the situation. Claudine is released from the influence of the teachers when a new doctor puts in an appearance and absorbs the attention of the ladies.

The supporting cast includes Max Dearly, Margo Lion, Suzet Mais and Pierre Brasseur.

On view since last Saturday, "Little Tokyo, U. S. A." which is co-feature to "Claudine," credits Preston Foster with being responsible for the evacuation of the Japanese on the West Coast. The subject proves interesting and more than once the picture gives indication of some exciting moments which, somehow, never materialize.

As Michael Steele, hard-boiled detective whose beat is Los Angelos' Little Tokyo, Foster is too much hampered by the material ever really to get started, but he does manage to have his moments.

That Title Again!

LESLIE BROOKS, titian-haired and blue-eyed, demonstrates how one might hope she will look in Columbia's "You Were Never Lovelier," starring Fred Astaire and Rita Hayworth. She made her screen debut as one of the "Navy Blues Sextet"

A Droll Role For Frank Morgan

Frank Morgan will portray one of his outstanding screen characterizations as the Supreme Court Justice who takes a "busman's holiday" in "Mr. Justice Goes Hunting." Richard Carlson, as a small town lawyer, and Ruth Hussey, as Morgan's pretty secretary, play the romantic leads.

Story revolves around the lovable Associate Justice. On a hunting trip, he is arrested for not having the proper license, and stumbles on a backwoods community political machine. After breaking the machine and promoting the romance of Carlson and Miss Hussey, he returns to the Capital without having fired a gun. But he tells his fellow justices that hunting was "The best I ever had!"

Sells Script

On his recent bond-selling tour Chester Morris auctioned off his copy of the script for his new picture, "High Explosive." "Now I can say I've sold a movie story," beasted the star.

Chinaman Plays Jap

A well-known Chinese actor, Luke Chan, plays a Japanese officer in "Submarine Alert" for Producers Pine and Thomas. Chan is president of the Los Angeles China Town.

Film Table

STAGE

National—Stuart Erwin and Lillian Gish, in "Mr. Sycamore," at 8:30 p. m.

Gayety—Burlesque at 12 noon, 2:30 and 8:30 p. m.

Riverside Stadium—"Ice Follies of 1943," at 8:30 p. m.

SCREEN

Capitol—"A Yank at Eton" at 10:45 a. m., 1:15, 3:50, 6:25, 8:55 and 11:30 p. m. Stage shows at 12:35, 3:10, 5:40, 8:15 and 10:45 p. m.

RKO-Keith's—"Navy Comes Through" at 11:15 a. m., 1:05, 2:45, 4:30, 6:15, 8 and 9:50 p. m.

Earle—"Desperate Journey," at 11:05 a. m., 1:45, 4:30, 7:20 and 10:05 p. m. Stage shows at 1:10, 3:55, 6:40 and 9:25 p. m.

Columbia—"Tales of Manhattan" at 11:40 a. m., 2:10, 4:35, 7:05 and 9:30 p. m.

Metropolitan—"Sherlock Holmes and the Voice of Terror" at 11 a. m., 12:40, 2:25, 4:15, 6:10, 8 and 9:55 p. m.

Palace—"The Moon and Sixpence" at 11 a. m., 1:05, 3:15, 5:25, 7:35 and 9:45 p. m.

Little—"The General Died At Dawn" at 11:20 a. m., 1:30, 3:25, 5:35, 7:40 and 9:45 p. m.

Pix—"Claudine" at 2, 4:35, 7:10 and 10:10 p. m. "Little Tokyo, U. S. A.," at 3:20, 6 and 8:40 p. m.

Trans-Lux—Newsreel and shorts at 10:15 and 11:30 a. m., 12:45, 2, 3:15, 4:30, 5:45, 7, 8:15, 9:30 and 10:45 p. m.

Ambassador — "Desperate Journey" at 1, 3:10, 5:15, 7:25 and 9:40 p. m.

Can Take It

Bette Davis, who usually deals out meanness in her film roles, is on the receiving and in "Now, Voyager." A domineering mother and a vicious niece do the pitching.

AMUSEMENTS

Washington's Newsreel Theatre
TRANS-LUX
Opens 10 a.m. Sun. 2 p.m.
BATTLE FOR STALINGRAD
(First and Official)
PLUS! MEN OF THE FLEET
MARCH OF TIME
WMAL NEWSCAST
Cartoon: "The Gullible Canary"
H. V. KALTENBORN—TEX McCRARY
Adm. 27c Tax 3c—Midnite Show Sat.

NATIONAL SYMPHONY
HANS KINDLER, Conductor
YOU CAN BUY your tickets AFTER HOURS, TOO!
at
THE WILLARD HOTEL NA. 5576
THE SHOREHAM HOTEL NI. 6100
Season Tickets Now On Sale
SYMPHONY BOX OFFICE Kitt's 1330 G ST. N.W.

AMUSEMENTS AMUSEMENTS

F & 13th
Loew's PALACE Now
DOORS OPEN 10:45

AMUSEMENTS AMUSEMENTS

WE SELL WAR BONDS FOR IMMEDIATE DELIVERY
Loew's COLUMBIA F at 12th
NOW DOORS OPEN 11:00
Greatest Star Cast in History!
"TALES OF MANHATTAN"
CHARLES BOYER · RITA HAYWORTH
GINGER ROGERS · HENRY FONDA
6 Other Stars
LAST FEATURE TONIGHT 9:30

AMUSEMENTS AMUSEMENTS

LITTLE 3rd and LAST WEEK
GARY COOPER
BRENDA CARROLL
IN THEIR 1936 HIT...
"The General Died At Dawn"

A Stage full of FUN!
WEE BONNIE BAKER
EVELYN TYNER RHYTHM ROCKETS
A Glamorous Production of "MALAGUENA"
HELD OVER . . . SECOND WEEK
JAY C. FLIPPEN
and . . HIS ART PLAYERS . . with
EDDIE HANLEY · LYNN REYNOLDS
Loew's CAPITOL NOW
F STREET at 14th · DOORS OPEN 10:45 Last Show at 10:45

LEONARD LYONS

Words to the Wise

New York, Nov. 4.

PEARL BUCK: Admiral Yarnell, who knows the Orient and who is so popular at Chunking, is a favorite for the post of American Ambassador to China . . . REPRESENTATIVE HAMILTON FISH: George Hill, your convicted secretary, has been moved back to Washington, D. C., cell—where he's talking his head off.

MARY HOWARD.

JESSE JONES: Henry J. Kaiser is working on a project to raise his own synthetic rubber, for the ships and planes he's building. He'll use the California wine-stills built by the Government after repeal. These stills are used only three months a year. Kaiser expects to obtain full capacity there—75 million gallons of alcohol a year . . . JIM FARLEY: The first guns will be fired later this week, demanding a reorganization of the Democratic State Committee, to unite the warring factions . . . U. S. ATTORNEY CORREA—A lady now being detained on Ellis Island will be indicted next week by the Washington Grand Jury which will add her to the 28 already indicted.

MAXWELL ANDERSON: Your protege, Marion Hargrove—author of that excellent best-seller, "See Here, Private Hargrove"—is the subject of an article in Collier's. Lloyd Shearer of "Yank" wrote the article . . . EMILY POST: General Chu of the Chinese military mission was in El Morocco, where he submitted to a palm-reading, "Did she tell you the truth?" the general was asked. "Well, yes," the gracious general confessed, "but I lied a little, to make her feel good" . . . RAYMOND MASSEY: Mary Howard, the screen actress who appeared with you in "Abe Lincoln," is in New York now, preparing to return to the stage.

SECRETARY KNOX: Senator McNary will be asked to head a group of Democratic and Republican Senators, who were non-isolationist before December 7, in a coalition petition requesting the President to make two War-Cabinet changes . . . MILO PERKINS: Is it true that you're declining the job of Federal Food Administrator? . . . BOOK-OF-THE-MONTH CLUB: The slowest job of autobiographic writing is being recorded by busy Bernard Baruch. Years ago, Baruch contracted to write his autobiography for Simon & Schuster—but he's been delivering one page and a half each year.

KATHARINE CORNELL: Jean Aumont, who was your leading man in the Henri Bernstein play, is going to Montreal to appear in a series of French plays. His leading lady will be Germaine Aussey, wife of John Ringling North . . . HENRY WALLACE: The editors of Fortune are writing a book describing the postwar world. It will be called "Fruits of Victory" . . . EQUITY: Lew Parker headlined the first unit which toured the Army camps. He did that for two years, then tired, and jumped at the chance to tour with "Hellzapoppin'." Last week he was notified that starting November 23, "Hellzapoppin'" will become a USO unit playing camp shows.

A Bit of the Orient in Hollywood

SYLVIA OPERT

who lends an exotic, atmospheric touch to certain of the scenes in the Warner Brothers picturization of "The Desert Song," not yet quite ready for release. Dennis Morgan and Irene Manning are cast in the principal roles in this colorful opus—and we mean colorful. It is executed in Technicolor, which should not prove a deterrent to Miss Opert's appeal

Pillow Does It

Dona Drake, featured in "Road to Morocco," recently moved from a furnished to an unfurnished home and decorated her entire new house around a davenport pillow she liked.

Brings Own Lunch

Every day while starring with Ray Milland in "The Major and the Minor," Ginger Rogers brought her lunch, ate in her dressing room, then took a nap until the lunch hour ended.

HEDDA HOPPER

Bette Finds One to Her Liking

Hollywood, Calif., Nov. 4.—While Martin Kosleck was still in the hospital with that eye injury, Bette Davis phoned him about a one-act play by Arch Oboler she wanted him to do with her. It's called "Adolf and Mrs. Runyon," has only two characters, and Bette's idea was to do a bond-selling tour and entertain Army camps with it. But Warner's can't spare her from the studio that long, so Betty and Martin may make it as a patriotic short.

TERESA WRIGHT.

Jennifer Jones, who was announced elsewhere as selected to play the virgin in "The Song of Bernadette," arrives today to be tested for the part, along with 39 others. There's a little girl named Beatrice Pearson (she was "Claudia's" understudy on the stage) who's made a mighty fine test.

But when they've counted all the noses, it's my hunch that the one who'll be starred in it will be none other than Teresa Wright, who was born for the part.

It's seldom you hire a technical adviser to see that the background of a picture is wrong instead of right, but that's just what Director George Stevens did when he got Newspaperman Cliff Potter for "Merry- Go Round" to see that the characters don't resemble any living person in Washington today.

While Dick Thorpe is around Ventura looking for locations, Joan Crawford and Fred MacMurray are talking about their coming movie, "Above Suspicion." No, Joan's husband won't be in it, but he did take a test the other day at Metro, in which they "co-starred."

Hear Thomas Mitchell now has the inside track for the life of Winston Churchill, which Warners will do.

Lee Tracy leaves Hollywood November 7 for Fort Oglethorpe, Ga., to report as a first lieutenant in the military police. He's stopping off at Chattanooga to make plans for a personal appearance at the premiere of his last picture, "The Pay-Off."

Fate plays funny tricks on you. Doris Dudley, Bide's daughter, has made three attempts to make a big name for herself in the movies. But the one who's making the hit is her son, who's Mickey Rooney's pal in "The Human Comedy."

Wait till you see little Margaret O'Brien in "Journey for Margaret." She's a knockout. Her mother has quite a story, too. She wanted to have a career. In fact, at one time, she was a dancer. She still wears the shortest skirts on the Metro lot, but it's her daughter, Margaret, who's made the success.

Nine-year-old John Donat, Robert's son, just started his first picture job in "This Land Is Mine," and got the let-down of his life when he found out he had to keep on going to school, too. But he took it like a man, and said, "well, I guess I can handle both jobs!"

With the shortage of typewriters in our studios, Virginia Van Upp says she's been sharing hers with two other writers. And you can imagine the laugh that went up in the writers' building the other day when she opened her door and screamed down to the end of the line, "Hey, Joe! Hurry up with my typewriter! I'm in a frenzy of fecundity—you know, like water over Niagara—my villain is choking the heroine to death, and if I don't get the hero in there quickly, they'll have no movie! So bring in my typewriter!"

AMUSEMENTS

NATIONAL LAST 4 TIMES!
EVES. 8:30 NEXT MAT. SAT. 2:30
The THEATRE GUILD presents
Mr. Sycamore
A New Comedy by KETTI FRINGS
Based on a story by Robert Ayre
LILLIAN GISH
STUART ERWIN
Eves. 77c to $2.50—Mats. 77c to $2.00
—SEATS AT ALL PRICES—

ONE WEEK ONLY BEG. MON. Sept. Nov.
MICHAEL MYERBERG presents
Tallulah Bankhead · Fredric March · Florence Eldridge
in
The Skin of Our Teeth
A NEW COMEDY
By THORNTON WILDER
with a company of forty and Florence REED
EVES., $1.65, $2.20, $2.75, $3.30.
WED. & SAT. MATS., $1.10, $1.65, $2.20.

GAYETY MET. 8652 9TH bet. E & F
2 CONT. MATS 1 to 5 Eve. Sens. 7 to 11
BURLESQUE
EXTRA ADDED ATTRACTION
JUNE TAYLOR
BILLY BUMPS MACK
EVES. $1.10 SEATS

LOOK AT THIS BOMB!
8 WEDNESDAY EVENINGS
ALL-SUBSCRIPTION
SEASON SALE CLOSES NOVEMBER 11
NATIONAL SYMPHONY

Three pages of stage and screen appear in Sunday's Post.

AMUSEMENTS

Constitution Hall, Sun. Aft., Nov. 15
Famous Russian Pianist in Full Recital
Rachmaninoff
Seats on Sale: $1.65, $2.20, $2.75
Mrs. Dorsey's (Dorsey's), 1300 G Street, Tel. NA. 7151

Veronica Lake Shuns Haircut

To cut or not to cut—that is the question.

The Bard of Avon never heard of Veronica Lake, but his immortal lines for Hamlet can be paraphrased to fit a situation in which Veronica finds herself in the midst of her spectacular screen career.

The famous Lake bob is getting quite long now, having grown 6 inches in the past year and a half, and Miss Lake is becoming fonder each day of the luxuriant tresses, now 22 inches long and cloaking her shoulders.

And the studio wants to cut that famous bob, with its familiar curl over her right eye, so that it will not lose its general appearance, the appearance with which everyone associated Veronica Lake.

But Veronica, stroking the golden tresses their full length as she goes through her scenes in "The Glass Key" with Brian Donlevy and Alan Ladd, says, in effect, "Never! No one is going to cut my hair—let the public get used to it as it grows!"

Little

Gary Cooper's fine performance as the American adventurer, who has thrown in his lot with China's oppressed millions, is but one of the reasons why "The General Died at Dawn" is being held over for a third week in its present revival engagement at the Little Theater. The other superlative elements include Lewis Milestone's direction, which creates an atmosphere of suspense and excitement throughout, and Clifford Odet's excellent script that is crammed full of racy, realistic dialogue.

The story deals with the China of 1936, when Generalissimo Chiang Kai-shek was struggling to organize his country within, as well as do battle with the enemies without. In addition to Cooper, the cast includes Madeleine Carroll, Akim Tamiroff, Dudley Digges, Porter Hall and Leonard Kinsky.

Costar Again

After seeing their work in Paramount's "Wrecking Crew," Richard Arlin and Chester Morris have been signed again to costar, this time in "Aerial Gunner" for Producers Pine and Thomas.

Letters for Official

Vice President Henry A. Wallace is beginning to get fan mail in Hollywood since his appearance in the Paramount Victory short, "Price of Victory."

AMUSEMENTS

Now Playing
ICE FOLLIES OF 1943
2 Sundays and Armistice Day.
NIGHTS: $1.10, $1.50, $1.85, $2.20, $2.75, $3.30, Inc. Tax.
MATINEES: 85c, $1.10, $1.50, $1.85, $2.20, $2.75, Inc. Tax.
TICKETS ON SALE AT
SPORT CENTER, 9th & D Sts. N.W.
HAHN'S, 14th & G Sts. N.W.
RIVERSIDE STADIUM
26th & D Sts. N.W.

LITTLE TOKYO U.S.A. PIX
13th & F N. W.
Now Thru Fri.
PRESTON FOSTER
BRENDA JOYCE
EXTRA ADDED FEATURE
THE FRENCH FILM OF ADOLESCENT LOVE
Claudine
COLETTE

AMUSEMENTS AMUSEMENTS

NOW
WARNER BROS. EARLE 13th St. Near F
Doors Open 10:30 a.m.
A New Record in Excitement
Errol FLYNN • Ronald REAGAN
in WARNER BROS.
'DESPERATE JOURNEY'
with Nancy COLEMAN - Raymond MASSEY
AND ON OUR STAGE
JACK HOLST & MILADY, first time in Washington - SENOR WENCES, the Continental Ventriloquist - ROXYETTES - JO LOMBARDI & his music in a special arrangement of "Praise the Lord and Pass the Ammunition"
LAST COMPLETE SHOW TONIGHT at 9:25 p.m.
★ Buy War Bonds & Stamps Now ★

Warner Bros. F St., Near 10th
METROPOLITAN
TOMORROW Doors Open 10:30 a.m.
"GOODBYE, TYPEWRITER IT'S THE ARMY FOR ME!"
The thrilling drama of one girl who bolted office boredom to court danger on the bomber-ferry highways!
"I LOVE YOU, JIM—But I'll break your record if it kills me"...

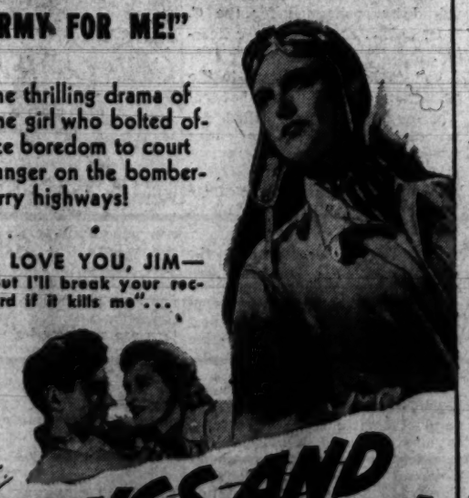

WINGS AND THE WOMAN
An R.K.O. Picture
Anna NEAGLE • Robert NEWTON
Last Day - "SHERLOCK HOLMES & the Voice of Terror" plus BEYOND the LINE of DUTY & THE UNITED STATES MARINE BAND - Last complete show 9:10 p.m.
BUY YOUR WAR BONDS AND STAMPS HERE

AMUSEMENTS AMUSEMENTS AMUSEMENTS

"CHALK OFF ANOTHER PIG-BOAT!"
It's the Navy!.. as a handful of heroes transform a helpless freighter into the fighting terror of sub, Stuka and surface raider!.. on nothing but guts and a gun crew! Your heart leaps high as the men of the U. S. N. meet fearsome odds with reckless laughter and blazing courage! Romance and adventure so vividly real it might be from the log-book of the ship you read about TODAY!

STARTS TODAY . . . !
Doors Open 10:45 A. M.
RKO KEITH'S
A Washington Institution
Opposite U. S. Treasury on 15th St.
JANE WYATT
Appears in Person
Today Only at
12:37 - 7:41 - 9:24
THIS THEATRE IS READY TO SERVE YOU WITH WAR BONDS AND STAMPS

"MORE DATES"
for girls who hasten healing of externally caused pimples by relieving irritation with
RESINOL

To relieve distress of MONTHLY
Female Weakness
AND HELP BUILD UP RED BLOOD!
Lydia E. Pinkham's Compound TABLETS (with added iron) have helped thousands to relieve periodic pain with weak, nervous, blue feelings—due to functional monthly disturbances. Also, their iron makes them a fine hematic tonic to help build up red blood. Pinkham's Tablets are made especially for women. Follow label directions.

DULL · TIRED · NERVOUS · DIZZY · INVOLUNTARY NAPS
HIGH BLOOD PRESSURE SYMPTOMS
Why be distressed needlessly when you can now get the effective aid of garlic for relief, without fear of offending with garlic breath. GOSEWISCH'S odorless GARLIC TABLETS, time-proven by thousands of users, really are GARLIC MADE SOCIABLE. Whiffless, pleasant, chewable like candy. Use them regularly in this handy form. 60c & 1.10 Mfr. Excelsior Laboratory, Staten Island, N.Y.
AT LIGGETT'S, WHELAN and OTHERS

EXCESSIVE DRINKING can be conquered
Institutional treatment for only several days is required to eliminate the craving and desire, and also to create an aversion to alcohol in all its forms.
Controlled, Operated and Supervised by Licensed Physicians.
Write or Call for Free Booklet.
Greenhill Institute
3145 16th St. N.W.
Phone Day or Night—CO. 4754

RFC to Take Normandy Bldg.; War Tenants Face Eviction

They're already doing pressing war work, but now they've got to look for other quarters because the Government wants to move in.

This was the situation which yesterday confronted several of the 30 tenants of the nine-story Normandy Building, erected in 1939 at 1626 K Street Northwest, which will be taken over by the Reconstruction Finance Corp.

Mack-International a Tenant

To make the situation worse in this crowded city, the tenants don't know by what date they must be out of the building.

One tenant is the "Government department" of the Mack-International Motor Truck Corp., set up here 18 months ago to expedite war contracts—worth between 75 and 100 million dollars—and iron out any difficulties which might slow up production.

No one at the Mack-International office or any of the several other war-producing firms with quarters in the building was willing to comment yesterday on the Government action in instituting condemnation proceedings, but it was clear that some, at least, were both startled and puzzled by the move.

Louis A. Montague, owner of the Normandy, said he was approached about a month ago by an RFC agent who asked if he would rent or sell the building. The owner said he declined because he built the structure as an investment and wished to maintain it in that status.

Last Thursday, while he was in Canada, Montague said, his office received its first notice of condemnation proceedings, and the owner hurried back home, reaching here at midnight Friday.

RFC Noncommital

On the following day, Montague informed tenants of the Government's action, but he has not been able to learn when the Government wishes to take possession.

RFC said last night that it had made a survey of the tenants with respect to their activities but would not comment when asked if there was a possibility that some of the firms might be allowed to remain in the structure.

Among the building's tenants understood to be engaged in war activities are Rheems Manufacturing Co., Worthington Pump & Machinery Co., Budd Wheel Co., Mullins Manufacturing Co., Chase Brass & Copper Co., Youngstown Steel Products Co. and Edward G. Budd Manufacturing Co.

Did You Place Your FALSE TEETH In a Glass Last Night?
Thousands do and wonder why their dentures remain dull and stained—why they suffer with offending dentures, breath. They fail to realize that water alone is not a cleansing agent—but now, there's a great formula perfected by a dentist, called Stera-Kleen that thoroughly cleans false teeth without harmful brushing.
Simply put a tablet of Stera-Kleen Powder in a glass of water—soak your teeth—now they sparkle, are really clean and look like the day your dentist said, "Don't they look natural?" Try Stera-Kleen—lasts long—costs only 30¢. At druggists.
No Need for HARMFUL BRUSHING
Stera-Kleen

Dr. Farrand Dies; Trustee of Princeton

Princeton, N. J., Nov. 4 (AP).—Dr. Wilson Farrand, 80, noted educator and trustee of Princeton University for 33 years, died at Princeton Hospital today.

He was named headmaster at the Newark (N. J.) Academy in 1901, retiring in 1935. He was noted nationally for his knowledge and writings on the subject of college entrance requirements.

Pepper to Speak Today

Senator Claude Pepper of Florida will be the guest speaker at the meeting today of the Federal Bar Association luncheon at the Harrington Hotel. He will speak on "America at War."

Warns Constipated Folks About Lazy Liver
Many doctors say constipation with its headaches, mental dullness, that half alive feeling often result if liver bile doesn't flow freely every day into your intestines—so take Dr. Edwards' Olive Tablets to insure gentle yet thorough bowel movements. Olive Tablets are simply wonderful to stir up liver bile secretion and tone up muscular intestinal action. Follow label directions. 15¢, 30¢, 60¢. All drugstores.

Now Many Wear FALSE TEETH With Little Worry
Eat, talk, laugh or sneeze without fear of insecure false teeth dropping, slipping or wabbling. FASTEETH holds plates firmer and more comfortably. This pleasant powder has no gummy, gooey, pasty taste or feeling. Doesn't cause nausea. It's alkaline (non-acid). Checks "plate odor" (denture breath). Get FASTEETH at any drug store.

Two steps to amazing new pep . . . vitality . . . better looks!
1—Promote the flow of vital digestive juices in the stomach
2—Energize your body with RICH, RED BLOOD!
If you are one of those unfortunates who have worked under a strain, failed to eat the proper foods, have been vexed by overtaxing worries, or have suffered with colds, the flu, or other illness . . . yet have no organic trouble or focal infection . . . and your red-blood-cells have become reduced in vitality and number . . . if your stomach digestion refuses to work properly, then here is what should help you!
SSS Tonic is especially designed to build up blood strength when deficient . . . and to promote those stomach juices which digest the food so your body can make proper use of it in rebuilding worn-out tissue. These two important results enable you to enjoy the food you do eat . . . to make use of it as Nature intended. Thus you may get new vitality . . . pep . . . become animated . . . more attractive!
Build Sturdy Health that the Doctors say better serve our Fighting Forces
Thousands and thousands of users have testified to the benefits SSS Tonic has brought to them and scientific research shows that it gets results—that's why so many say "SSS Tonic builds sturdy health—makes you feel like yourself again." At drugstores in 10 and 20 oz. sizes. C.S.S.Co.
S.S.S. helps build STURDY HEALTH

150 Pounds of Bacon on the Hoof . . .

Associated Press WIREPHOTO

WHO SAYS THERE'S A SHORTAGE?—If you've been unable to buy bacon at your butcher's, maybe you'd like to own this 982-pound Tamworth hog. He'll produce 150 pounds of bacon, but right now is headed for the Great Western Livestock Show in Los Angeles December 1-4. Nancy Acres of Pomona, Calif., is shown with him

Movie Houses Permitted to Open at 1 P. M.

Motion-picture houses and other public amusements may now open an hour earlier on Sundays, the Commissioners ruled yesterday at the request of the movie operators. Instead of having to wait until 2 o'clock Sunday afternoons, fans may now rush down to their favorite show at 1.

This move was primarily for the benefit of service men in Washington for the weekend who otherwise, it was explained, would have to wander the streets until the box-offices opened.

Similar consideration for the lonely soldiers was given in the first war when President Wilson ordered the earlier hours into effect by proclamation.

Corporation Counsel Richmond Keech advised the Commissioners that this change would not conflict with any present District regulations. However, he called their attention to the police regulation which provides that no amusement shall be conducted on Sunday on a vacant lot or in any temporary structure except between the hours of 2 and 11 p.m.

A District official said that while technically the change in the regulation shoud be advertised and not put into effect for 30 days, nevertheless because it was a relaxation rather than a tightening of regulation, it was the obvious intent that the new hours should become effective immediately.

Situation Worsens In Occupied Lands

New York, Nov. 4 (AP).—An assertion that the situation in occupied countries was "very grim and steadily getting worse" was made today by Jonkheer Henri Van Vredenburch on his arrival here to become counsellor of the Netherlands Embassy in Washington.

Formerly acting chief of the diplomatic division of the Netherlands foreign office in exile in London, Van Vredenburch said the food situation in the Netherlands was "very bad" and because of fuel shortages "this winter will be one of the worst in the history of the land."

Van Vredenburch accompanied by his wife, was one of 17 passengers arriving by clipper.

RED—ITCHY—SCALY ECZEMA
First applications of wonderfully soothing, medicated liquid Zemo (a Doctor's formula) relieve torture. Also aids in healing! 50 yrs. success! ZEMO

© Kim Features Syndicate, All Rights Reserved.
GIVE YOUR CHILD this cold-relief used when QUINTUPLETS CATCH COLD
Whenever the Quintuplets catch cold—their chests, throats and backs are immediately rubbed with Musterole. So Musterole must be just about the BEST cold relief you can buy!
Musterole gives such wonderful results because it's MORE than just an ordinary "salve". It's what so many Doctors and Nurses call a modern counter-irritant. It helps break up local congestion in upper bronchial tract, makes breathing easier, promptly relieves coughing and tight, sore, aching chest muscles due to colds. Get Musterole today!
IN 3 STRENGTHS: Children's Mild, Regular and Extra Strength.
MUSTEROLE

Rent Control Proves a Boon To Tenant in First 10 Months

Rent control has been in effect in the District 10 months and in that short time residents here, landlords and tenants alike, are wondering how they ever did without it.

Naturally, it is the tenant who benefits most, because in war-crowded Washington the landlord had the upper hand before rent was controlled and was able to do pretty much as he pleased in regard to rent, repairs, heat and other services. The tenants' only recourse was the District Small Claims Court and relatively few people think court sessions worth bothering with.

With the Rent Control Board it's another story, however. Charlie Stofberg, public relations counsel, and Robert T. Smith, of the legal staff, interview at least 125 complainants every day and hear another 150 on the phone.

Some Personal Feuds

Sometimes the complaints amount to nothing more than personal feuds, others uncover great injustices to tenants. Still others bring about clarification of the law for landlords and aid them in evicting persons who can be proved to be nuisances or using the premises for immoral purposes.

In the course of a typical afternoon, Stofberg met the following complaints and disposed of them thusly:

A Negro youth asked that something be done to make his landlord take him back to the room he shared with an uncle. He had been evicted, he said, because he was three weeks behind in his rent and the landlord was keeping his clothes. He revealed he had been paying $2 a week for his share of the room up to the first of June, when the rent was raised to $3. Since rents were frozen as of January 1 and no additional service was included at the time of the raise, the landlord actually owes the boy $1 a week from June to the present time. A letter was dispatched to the landlord to appear at the Rent Board and the boy was told to return on Friday.

Fish Freeze in Bowl

A woman complained that her landlord had repeatedly refused to repair a flue and that no heat was possible until it is fixed. The flue was damaged last spring, she said, and on one cold night her goldfish actually were frozen in their bowl. The landlord was called, and with the pressure of the Rent Board behind the complaint, promised to repair the flue immediately.

A man who lived in a rooming house complained that he was continually late for work because 16 persons used the same bathroom in the house every morning. Health Department restrictions forbid more than 10 persons depending on the same bathroom, so Stofberg reported the matter to the Health Department, which will take steps to see that roomers are reduced to the number allowed or another bathroom installed.

Of more trivial nature was the case of the woman who wanted the Rent Board to collect her rent from an apartment she owned because she disliked coming in contact with the tenant. The public relations counsel said such a service was impossible, but recommended that she engage an agent.

Other services include notifying landlords that they must get rid of bedbugs or rats, seeing that landlords don't ease the rents higher by service charges for services originally provided free of charge and advising landlords on how to get rid of persons who have not paid their rent for long periods.

Unions Demand Central Agency For Manpower Mobilization

Five C. I. O. unions and the National Farmers Union yesterday indorsed a proposal for a central agency to mobilize more efficiently the Nation's manpower and productive facilities.

As spokesmen for the unions appeared before a Senate Labor Subcommittee, James G. Patton, president of the Farmers Union, charged the Government with ignoring the recommendation for an Office of War Supply, made by a House committee headed by Representative Tolan (Democrat) of California, Patton said the suggestion "must be evaluated and acted upon."

"We challenge those who now propose to turn the whole war production mess over to the Baruch committee, which for this purpose would consist of Mr. (Bernard) Baruch, to face up to the Tolan report and bill," Patton said in a statement.

Tolan Plan Urged

Patton declared no attempt had been made "to meet the Tolan analysis and criticisms of the present war production agencies' operations; few attempts have been made to evaluate the Tolan proposals for putting all war mobilization activities under one agency and one board representative of industry, labor, agriculture and the public."

Support for some such war mobilization agency as Representative Tolan and Chairman Pepper (Democrat) of Florida, of the Senate subcommittee propose was voiced by spokesmen for the C. I. O. unions at a manpower hearing.

Van A. Bittner, assistant to the president of the United Steel Workers of America, called for action "to integrate our entire economic structure, procurement agencies, war production machinery and manpower agencies into a single machine."

Executive Action Sought

Russ Nixon, representing the United Electrical, Radio and Machine Workers, said "It is our present view that the objectives sought by the Tolan committee are best to be achieved through executive action, rather than through legislation."

Bittner and Nixon opposed manpower legislation, particularly a national service act, at this time, as also did Reid Robinson, vice president of the International Union of Mine, Mill and Smelter Workers, John Green, president of the Industrial Union of Marine Shipbuilding Workers and James Wishart, research director of the United Automobile, Aircraft and Implement Workers of America.

Homecoming Slated At Wilson College

Special Dispatch to The Post

Chambersburg, Pa., Nov. 4. — Representatives of 3000 members of the Wilson College Alumnae Association will return to the campus this weekend to see Wilson's wartime plan in operation and to discuss their part in meeting the present and postwar problems of American higher education.

President Paul Swain Havens will open the two-day conference with an address which will analyze the effect of the war on liberal education. Dean Mary B. McElwain will bring the delegates news of the latest developments in the Wilson education program.

Potomac River Span Will Reopen Soon

Special Dispatch to The Post

McCoole, Md., Nov. 4. — The bridge over the Potomac between McCoole and Keyzer, W. Va., on Route 220, damaged by the flood last month, will be ready for use soon. The two-span structure of light steel, is being reinforced with several temporary wooden trestles.

The high water, October 15, swept away three of these trestles. The West Virginia Road Commission is doing the work and Maryland is sharing the cost. While the bridge has been closed there have been detours either by Westernport, Md., or Fort Ashby, W. Va.

OPA Expected to Appeal PUC Approval of Gas Rate Rise

By Roger Young
Post Staff Writer

Price Administrator Leon Henderson will probably make a court appeal against the $200,000 rate increase granted the Washington Gas Light Co., it developed yesterday as the protracted hearings before the Public Utilities Commission closed abruptly within an hour of convening.

A statement by Harry Booth, OPA utilities counsel, that "the commission has compelled us to take the stand that no further testimony can be presented to the commission" terminated his two months struggle to convince the PUC that the OPA national policy should take precedence over the sliding-scale arrangement under which the rate increase was granted.

Booth added that the OPA would file a petition for reconsideration with the PUC within 30 days. Under the District Code, this is the conventional first step toward seeking court relief from an act of the commission.

Another anticipated step will be a request to the court for a restraining order against the monthly 3 cents per customer rate increase until the issue is settled.

Intervened on August 18

Booth had intervened in the case at the opening session August 18 at the invitation of Gregory Hankin, minority member of the PUC. When his effort failed to convince the other two members of the commission that the increase would be inflationary, Congress in the Economic Stabilization Act implemented the OPA, as an agent of the Director of Economic Stabilization, to demand advance notice and right of intervention in any general rate increase in common carriers or utilities.

Although the case was reopened at the request of the OPA, the PCU limited its intervention to testimony on the inflationary effect of the rate increase, and refused Henderson's request that the increase order be rescinded. As late as Tuesday night, Henderson publicly repeated these requests, which were still not granted.

Tax Accruals

Booth tried to interrogate both company and PUC accountants to explain tax accruals for the test year on which the rate base was calculated, but Corporation Counsel Richmond Keech challenged these inquiries as being irrelevant.

At this point Booth read a prepared statement which said, in part: "This office is still very anxious to aid the commission in arriving at a proper decision in this case. If the commission desires our further assistance, it can only be given under the conditions laid down by Congress. After all, Congress and not this commission, its counsel or the company prescribe our obligation and course of action we think we must follow in this case.

"Until the commission conforms to the spirit and letter of the act of Congress the public interest would not be served by the presentation of further evidence to the commission."

5 Army Men Lost When Flying Boat Capsizes Off Maine

The War Department announced last night that two officers and three enlisted men of a crew of nine were missing in an accident off the Maine coast in which an Army air forces flying boat capsized Monday.

Those missing were: Lieut. Col. Harry J. Zimmerman of Bayside, Long Island; Capt. Carney Lee Dowlen of Dallas, Tex.; Sergt. Charles O. Richardson of Charlevoix, Mich.; Pvt. Erwin G. Austin of Monroe, Me.; Pvt. Peter J. Cuzins of Cincinnati.

The following were reported safe and uninjured: Capt. John B. Holmberg, United States Army, retired of Chicago; Technical Sergt. George C. Peterson of Welch, La.; Corpl. Robert L. Ashley, Riverside, Calif., and Pvt. James E. Clock, Lexington, Ky.

Allies Continue Advance on Buna, New Guinea Base

MacArthur's Headquarters, Australia (Thursday), Nov. 5 (AP).—Allied troops "swept aside strong enemy resistance" three miles west of Oivi in the New Guinea jungles, "and are continuing the advance" aimed at Buna, the Japanese coastal base which is being pounded steadily by Allied planes, a communique said today.

Now operating several miles beyond Kokoda, midway point across the 120-mile waist of New Guinea, the Allied troops were aided by their aerial artillery which not only blasted Buna and Oivi, but ranged far up the coast to hit the subsidiary Japanese bases of Lae and Salamaua. These latter attacks obviously were to hinder any Japanese attempts to send sea-borne reinforcements to Buna.

Allied medium bombers returned again to Dilli, harbor town, and the Jap-occupied villages of Maobisse and Ailey in Portuguese Timor, causing heavy damage.

Hospitality Unit Calls Conference On Fitness Plans

Social and Government agencies and civic organizations will be asked by the War Hospitality Committee to send representatives to a conference this month to coordinate all efforts related to physical fitness here.

A salient of the conference, it was said, will be the possibility of making available to interested groups many recreational facilities that are not now being utilized to capacity.

The War Hospitality Committee will hold a preliminary meeting first to arrange for the length and place of the conference. High school auditoriums are being considered for the meeting.

V. P. F. Announces Five Promotions

Richmond, Va., Nov. 4 (AP).—Adjt. Gen. S. Gardner Waller today announced the promotions of five officers of the Virginia Protective Force.

They were William P. Moore, jr., Headquarters First Battalion, Norfolk, from first lieutenant to captain; Wayt B. Timberlake, jr., of Company 101, Staunton, from second lieutenant to captain; William B. Billingsley, Company 104, Fredericksburg, from second lieutenant to first lieutenant, and Thomas F. Garner, Virginia Flying Corps, from private to second lieutenant.

Disposable income of individuals in the United States rose to an annual rate of $103 billions by the end of this year's second quarter, according to the Department of Commerce.

DIED

AKIMOVICH, JOHN. On Monday, November 2, 1942, JOHN AKIMOVICH of 3009 Douglas st., ne., husband of Emilka Akimovich. Services at Chambers-Riverdale funeral home on Thursday, November 5, at 2 p. m. Interment Fort Lincoln Cemetery.

ATKINSON, JAMES M. On Monday, November 2, 1942, at his home, 1304 Seminary Road, Silver Spring, Md., JAMES M. ATKINSON, beloved husband of Mary Thomas Atkinson. Mr. Atkinson rests at the Warner E. Pumphrey funeral home, 8434 Georgia ave., Silver Spring, Md., where services will be held on Thursday, November 5, at 10 a. m. Interment Hagerstown, Md.

BEEBE, MAJ. MATTHEW ROSS. On Tuesday, November 3, 1942, at Fort Eustis, Va., MAJ. MATTHEW ROSS BEEBE, formerly of 422 North Kenmore st., Arlington, Va., beloved husband of Edith Cooke Beebe and father of Capt. Matthew Roger and George D. Beebe and Mrs. Carol Beebe Clark. Remains resting at the Ives funeral home, 2847 Wilson Blvd., Arlington, Va., until Thursday, November 5, at 2:30 p. m.; thence to Fort Myer Chapel, where funeral services will be held at 3 p. m. Interment Arlington National Cemetery.

BROWN, CLAUDE R. On Sunday, November 1, 1942, CLAUDE R. BROWN, beloved husband of Madeline S. Brown and father of Mrs. Charles E. Wilkinson. Funeral services at Chambers Georgetown funeral home, 31st and M sts. nw., on Thursday, November 5, at 11 a. m. Relatives and friends are invited. Interment Cedar Hill Cemetery.

BRYSON, DR. HERBERT J. On Tuesday, November 3, 1942, in New Orleans, La., Dr. HERBERT J. BRYSON, beloved husband of Grace Bryson, brother of Mrs. Laura B. Randall and Alfred C. Bryson of Atco, N. J. Remains of Dr. Bryson will rest at the Chambers funeral home, 1400 Chapin st. nw., Thursday, November 5, until Friday, November 6, at 2 p. m. Services at Fort Myer Chapel, Fort Myer, Va., at 2 p. m. Interment Arlington National Cemetery. (Philadelphia, Pa., papers please copy.)

BURBANK, RUSSELL. Suddenly, on Wednesday, November 4, 1942, RUSSELL C. BURBANK, beloved husband of Avis C. Burbank and father of Russell Burbank, Jr. Remains resting at Collins' funeral home, 3821 14th st. nw., until 3:30 p. m. Thursday. Interment Douglas, Wyo., on Monday, November 9, at 10 a. m.

KARNS, HELEN CHEW. On Tuesday, November 2, 1942, at her residence, Annapolis, Md., HELEN CHEW KARNS, wife of Capt. F. D. Karns, U. S. Navy, retired, and mother of Comdr. F. D. Karns, Jr., U. S. Navy, and Mrs. Helen Schultz. Funeral at Naval Academy Chapel on Friday, November 6, at 3 p. m.

KELLY, CARRIE M. Suddenly, on Tuesday, November 3, 1942, CARRIE M. KELLY, beloved wife of Thomas J. Kelly and mother of Charles N. Jardin, Alice Boyd and Thomas J. Kelly, jr. Funeral from the W. W. Deal funeral home, 4812 Georgia ave. nw., on Friday, November 6, at 2 p. m. Relatives and friends invited. Interment Glenwood Cemetery.

MORSE, JOHN B. On Tuesday, November 3, 1942, at his residence, 4320 38th st. nw., JOHN B. MORSE, beloved husband of Lena K. Morse, father of William T. and Gladys H. McHenry Morse. Services at the S. H. Hines funeral home, 2901 14th st. nw., on Thursday, November 5, at 1 p. m. Interment Fort Lincoln Cemetery.

MORSELL, HENRIETTA M. On Tuesday, November 3, 1942, at her residence, 1400 Fairmont st. nw., HENRIETTA M. MORSELL (nee Allen), beloved wife of the late Ernest Morsell. Services at the S. H. Hines Co. funeral home, 2901 14th st. nw., on Friday, November 6, at 3 p. m. Interment Oakwood Cemetery, Falls Church, Va.

BUCKLIN, JOHN E. Suddenly, on Wednesday, November 4, 1942, at his residence, 318 8th st. se., JOHN E. BUCKLIN, beloved husband of the late Katherine Bucklin and nephew of Mary T. de Thierry. Funeral from James T. Ryan's funeral home, 317 Penna. ave. se., on Friday, November 6, at 9:30 a. m.; thence to St. Peter's Church, where mass will be offered at 10 a. m. Relatives and friends invited. Interment Mount Olivet Cemetery.

COMEGYS, HELEN A. On Monday, November 2, 1942, at Doctors Hospital, HELEN A. COMEGYS, sister of Esther Comegys and aunt of C. Brent and Richard Comegys. Services at Gawler's chapel, 1750 Pa. ave. nw., on Thursday, November 5, at 11:30 a. m. Interment Scranton, Pa.

CRETORS, CHARLES. On Wednesday, November 4, 1942, at Garfield Hospital, CHARLES CRETORS of the John Hinson Home. Services at the S. H. Hines Co. funeral home, 2901 14th st. nw., on Friday, November 6, at 3 p. m.

GOODE, ELMER. On Wednesday, November 4, 1942, ELMER GOODE, brother of Compton T., James M., Joseph Jas., George T., Cecelia and Dorothy Goode and Mrs. Mamie Pealow and Mrs. Ella Gross. Services at Chambers funeral home, 317 11th st. se., on Friday, November 6, at 8:30 a. m. Mass in Saint Peter's Church at 9 a. m. Relatives and friends invited. Interment Cedar Hill Cemetery.

HARVIL, JOHN DWARD. On Wednesday, November 4, 1942, JOHN DWARD HARVIL of 2701 Conn. ave. nw., father of Patricia Ann Harvil. Remains resting at the S. H. Hines Co. funeral home, 2901 14th st. nw., until 11 a. m. Thursday, November 5. Services and interment Oxfordhorpe, Ga.

Continued on Following Page.

The Washington Post
CLASSIFIED ADVERTISING
LOCAL RATES
For Washington and Points Within 25 Miles of the District of Columbia.
The following rates are for consecutive insertions:

Rates per line.	22c 1	20c 3	18c 7	15c 13
Wer'ls.	Lines time	times time	times time	times
10	2	$.44	$1.20	$2.52
15	3	.66	1.80	3.78
20	4	.88	2.40	5.04
				9.00

Cash rates for Situation Wanted ads are one-half of the above rates.
The one-time rate applies on skip ads or irregular insertions. Minimum ad is 2 lines. 1 time. 44c.
OUT-OF-TOWN RATES.
Ads from points more than 25 miles from the District of Columbia are: 1 time, 30c per line; 3 times, 28c per line; 7 times, 27c per line; 13 times, 25c per line. Count 5½ words of 5 letters each to a line.
Cancellation Orders or Corrections before insertions (exception Death Notices), cannot be made unless ordered before 6 p. m. daily or 3:30 p. m. Saturday for Sunday.
Phone NAtional 4200
Ask for an Ad Writer

AMUSEMENTS AMUSEMENTS

Today's NEIGHBORHOOD MOVIES

All Time Schedules Given in Warner Bros. Ads Indicate Time Feature Is Presented.

Theaters Having Matinees

AMBASSADOR 18th & Col. Rd. CO. 5595. 1 P.M. Errol Flynn, Ronald Reagan in "Desperate Journey," at 1, 3:10, 5:15, 7:25, 9:40. Plus United States Marine Band.

BEVERLY 15th and E Sts. N.E. LI. 3300. Mat. 1 P.M. Parking Space Available to Patrons. Edward Arnold, Fay Bainter in "War Against Mrs. Hadley," at 1:35, 3:35, 5:35, 7:30, 9:35.

CALVERT 2324 Wisc. Ave. N.W. WO. 2345. Mat. 1 P.M. Parking Space Available to Patrons. Edward Arnold, Fay Bainter in "War Against Mrs. Hadley," at 1:35, 3:35, 5:40, 7:40, 9:45.

CENTRAL 425 9th St. N.W. ME. 2841. Open 9:45. Humphrey Bogart in "Across the Pacific," with Mary Astor, Sydney Greenstreet at 10, 12:50, 3:40, 6:30, 9:20. Don Barry, Lynn Merrick in "Outlaws of Pine Ridge" at 11:50, 2:40, 5:30, 8:25.

KENNEDY Kennedy Nr. 4th N.W. RA. 6600. Mat. 1 P.M. Parking Space Available to Patrons. Humphrey Bogart in "Across the Pacific," with Mary Astor, Sydney Greenstreet at 2, 4:35, 7:10, 9:50. World at War at 1:15, 3:50, 6:25, 9:05.

PENN Pa. Ave. at 7th S.E. FR. 5200. Mat. 1 P.M. Parking Space Available to Patrons. Edward Arnold, Fay Bainter in "War Against Mrs. Hadley," at 1:35, 3:35, 5:40, 7:40, 9:45. Pete Smith Novelty.

SHERIDAN Ga. & Sheridan N.W. RA. 2400. Mat. 1 P.M. Robert Stack, Diana Barrymore in "Eagle Squadron" at 1:15, 3:20, 5:25, 7:30, 9:40.

SILVER Ga. Ave. & Colesville Pike SH. 5500. Mat. 1 P.M. Parking Space Available to Patrons. Abbott and Costello in "Pardon My Sarong," at 1:30, 3:35, 5:35, 7:40, 9:50.

TIVOLI 14th & Park Rd. N.W. Col. 1800. Mat. 1 P.M. Edward Arnold, Fay Bainter in "The War Against Mrs. Hadley," at 1:35, 3:40, 5:40, 7:40, 9:45.

UPTOWN Conn. & Newark N.W. WO. 5400. Mat. 1 P.M. Edward Arnold, Fay Bainter in "War Against Mrs. Hadley," at 1:40, 3:40, 5:35, 7:35, 9:35.

Theaters Having Eve. Performances.

APOLLO 624 H St. N.E. FR. 5300. Betty Grable, John Payne, Victor Mature in "Footlight Serenade" at 6:15, 8, 9:45.

AVALON 5612 Conn. Ave. N.W. WO. 2600. Abbott and Costello in "Pardon My Sarong," at 6:15, 8, 9:45. Disney Cartoon.

AVE. GRAND 645 Pa. Ave. S.E. LI. 2406. William Powell, Hedy Lamarr in "Crossroads," at 6:25, 8:05, 9:50.

COLONY 4935 Ga. Ave. N.W. GE. 6300. Ilona Massey, Jon Hall in "Invisible Agent," at 6:15, 8, 9:45. Disney Cartoon.

HOME 1230 C St. N.E. TR. 8188. Alan Baxter, Gertrude Michael in "Prisoner of Japan," at 6:35, 10. Barbara Stanwyck, George Brent, Geraldine Fitzgerald in "The Gay Sisters," at 7:40.

SAVOY 3030 14th St. N.W. COl. 4968. Wallace Beery, Marjorie Main in "Jackass Mail," at 6:15, 8, 9:50.

SECO 8344 Ga. Ave., Silver Spring SH. 2540. Parking Space. Pat O'Brien, Glenn Ford in "Flight Lieutenant," at 6, 8:50. Gene Autry in "Bells of Capistrano," at 7:15, 10:05.

TAKOMA 4th & Butternut Sts. GE. 4312. Parking Space. Macdonald Carey, Jean Phillips in "Dr. Broadway," at 6:15, 8:50. Broderick Crawford, Robert Stack in "Men of Texas," at 7:30, 10.

YORK Ga. Ave. & Quebec Pl. N.W. RA. 4400. Craig Stevens, Faye Emerson in "Secret Enemies," at 6:50, 8:25, 10.

BETHESDA 7719 Wisconsin Ave. Bethesda, Md. WI. 2868 or BE. 9626. Free Parking. Ilona Massey-Jon Hall in "INVISIBLE AGENT." At 6:15, 8:03, 9:51.

HYATTSVILLE Wash.-Balt. Blvd. Hyattsville, Md. WA. 9776. Hyatts. 0222. Free Parking. Humphrey Bogart-Mary Astor in "ACROSS THE PACIFIC." At 6:15, 8, 10.

CIRCLE 2105 Pa. Ave. N.W. RE. 9184. Matinee 1 P.M. Continuous. Robert Stack, Jackie Cooper, Brod Crawford in "Men of Texas." Feature at 1:35, 3:35, 5:35, 7:40, 9:40. Plus Short Subjects.

CONGRESS 2931 Nichols Ave. S.E. TE. 6700. Jon Hall-Ilona Massey in "INVISIBLE AGENT." Also "The Battle of Midway" in color.

FAIRLAWN 1343 Good Hope Rd. S.E. LIncoln 9192. John Wayne and Binnie Barnes in "IN OLD CALIFORNIA."

HIGHLAND 2533 Pa. Ave. S.E. AT. 7311. Robert Stack and Diana Barrymore in the thrilling story of the first Yanks to fight! "Eagle Squadron," at 6:55 and 9:25. Doors open 6. Also Cartoon and "Men in Washington—1942."

BUY YOUR BONDS AND STAMPS AT ANY LOCAL THEATER

For Additional Information Phone Theaters Direct

You Can Now Buy War Bonds and Stamps At Any of WARNER BROS. THEATERS

ARLINGTON-FALLS CHURCH, VA. Information Phone OXford 1125—F. C. 1555

GREENBELT Adults 25c Free Parking. Double Feature: S. Temple, "MISS ANNIE ROONEY" and "JUKE BOX JENNIE." At 7 and 8:30.

HISER 7414 Wisc. Ave., Bethesda, Md. WI. 4848. BRadley 0105. Double Feature. Lynn Barri and John Sutton in "Moon Over Her Shoulder," at 6:05, 8:55. Lionel Barrymore and Donna Reid in "Calling Dr. Gillespie," at 7:15, 10:04.

LIDO 3227 M St. N.W. MI. 9580. Double Feature Program. Double Feature Program. For Thrills, See the Big Jail Break in "MURDER IN THE BIG HOUSE." Also "FINGERS AT THE WINDOW."

DUMBARTON 1349 Wis. Ave. N.W. MI. 1154. Another big double feature show, returned by popular request, first time at regular prices. The mightiest American picture of all times. Gary Cooper in "SERGEANT YORK." Also "ESCAPE FROM CRIME." Come early for choice seats.

ALEXANDRIA

REED Phone ALex. 3445. Parking Space Available for Patrons. John Wayne-Anna Lee-John Carroll in "THE FLYING TIGERS."

RICHMOND Ph. ALex. 926. Mat. Daily at 1:30. Van Heflin-Cecilia Parker in "GRAND CENTRAL MURDER."

STATE Ample Free Parking 2 to 11. "PARDON MY SARONG." Abbott & Costello.

LEE 4 Treat for the Entire Family 7 and 9. "THE BIG SHOT." H. Bogart and Irene Manning.

WILSON 1720 Wilson Blvd. 7 and 9 Phone OX. 1480. "HOLIDAY INN." Crosby and Astaire.

ASHTON 3166 Wilson Blvd. Open Daily 1:45 P. M. "ONE THRILLING NIGHT." "COUNTER-ESPIONAGE."

BUCKINGHAM Glebe-Fersh. Dr. Phone OX. 0444. "MEET THE STEWARTS." W. Holden and F. Dee.

ARLINGTON Cor. Pike & S. Filmore St. OX. 2909. "EAGLE SQUADRON." Stack and Barrymore.

VILLAGE 1307 Rhode Isl. Ave. N.E. Phone MIch. 9237. "SOMEWHERE I'LL FIND YOU." Clarke Gable and Lana Turner.

NEWTON 12th & Newton Sts. N.E. Phone MIch. 1859. "TISH." Marjorie Main and Lee Bowman.

JESSE 18th nr. Rhode Isl. Ave. N.E. Phone DUpont 9861. Double Feature. "THE TALK OF THE TOWN." Jean Arthur and Cary Grant. "RIOT SQUAD." Richard Cromwell and Mary Ruth.

SYLVAN First and R. I. Ave. N.W. Phone NOrth 9689. "MRS. MINIVER." Greer Garson and Walter Pidgeon.

ACADEMY 535 8th St. S.E. LI. 9616. Double Feature. "IT HAPPENED IN FLATBUSH." Lloyd Nolan and Carole Landis. "THE GIRL FROM ALASKA." Ray Middleton and Jean Parker.

STANTON 6th and C Sts. N.E. Double Feature. "MOONTIDE." Jean Gabin and Ida Lupino. "JAILHOUSE BLUES." Anne Gwynne and Nat Pendleton.

APEX 42th St. and Mass. Ave. N.W. Phone WOodley 4600. "Eagle Squadron" with Diana Barrymore and Robert Stack. Special added attraction—See Hitler's ideas for invading America in "Hitler's Plan." Doors open at 6:15. Feature at 7:12, 9:43.

ATLAS 1331 H St. N.E. AT. 2300. Shows Cont., 1-11 p.m. Double Feature Program. One of the Ten Best of All Times, "MRS. MINIVER" with Greer Garson, Walter Pidgeon, Teresa Wright. Plus "THE BROOKLYN ORCHID" with William Bendix and Marjorie Woodworth.

BERNHEIMER'S THEATRES

KOGOD AND BURKA THEATRES

PRINCESS 1119 H St. N.E. TR. 9290. Shows Cont. 1 to 11. Double Feature Program. "A STAR IS BORN" (in technicolor) with Janet Gaynor and Fredric March. Plus: Deanna Durbin in "IT STARTED WITH EVE" with Charles Laughton, Robert Cummings.

SENATOR Minn. Ave. at Benning Rd. N.E. TR. 2600. Free Parking for 500 Cars. Revival Night. Judy Garland, George Murphy, Charles Winninger in "LITTLE NELLIE KELLY," at 6:15, 9:35. Plus—Leslie Howard and Ingrid Bergman in "INTERMEZZO," at 8:25 only. Doors open at 6:00.

DIED 1

Continued From Preceding Page.

JOHNSON, ROSIE A. On Monday, November 2, 1942, at her home, near Rockville, Md., ROSIE A. JOHNSON, beloved wife of Walter Johnson. Remains resting at the Colonial funeral home of Wm. Reuben Pumphrey, Rockville, Md. Funeral services, Thursday, November 5, at St. Mary's Catholic Church, Rockville, Md., where requiem mass will be offered at 9:30 a. m. Interment St. Mary's Cemetery.

MORRISON, STEWART M. On Wednesday, November 4, 1942, at his residence, 4471 MacArthur Blvd., STEWART M. MORRISON, beloved son of John N. and Agnes Stewart Morrison. Services at the S. H. Hines funeral home, 2901 14th st. nw., on Friday, November 6, at 10 a. m. Relatives and friends invited. Interment Westminster, Md.

MULLIKIN, MABEL. On Tuesday, November 3, 1942, MABEL MULLIKIN, beloved sister of Frances Abanese and Thomas J. and William L. Mullikin. Services at the S. H. Hines Co. funeral home, 2901 14th st. nw., on Thursday, November 5, at 10 a. m. Interment Clinton, Md.

MULLOY, SAMUEL J. On Tuesday, November 3, 1942, at his residence, 5810 Arbor st., Tuxedo, Md., SAMUEL J. MULLOY, beloved husband of Lillian T. Mulloy (nee Taylor) and father of Raymond F. Mulloy and Mrs. Lillian Weaver. Friends may call at the above residence until Friday, November 6, at 1 p. m. Services will be held at the Fort Lincoln Chapel, Fort Lincoln Cemetery, on Friday, November 6, at 2 p. m. Relatives and friends invited. Interment Fort Lincoln Cemetery.

POWER, NETTIE L. On Wednesday, November 4, 1942, NETTIE L. POWER, beloved wife of the late Robert F. Power and daughter of Mrs. Floria Jenkins. Services by Chambers Georgetown funeral home. Notice of funeral later.

RABOY, ABRAHAM I. On Wednesday, November 4, 1942, ABRAHAM I. RABOY, 80 years of age, of 1315 Somerset pl. nw., beloved father of Mrs. Fannie Beers of Chicago, Ill.; Mrs. Bessie Samit of New York, Mrs. Rose Friedman and Samuel L. Raboy of Washington, D. C., and Sol Raboy of New York. Funeral services at the Bernard Damransky & Son funeral home, 3501 14th st. nw., Friday, November 6, at 11 a. m. Interment District of Columbia Lodge Cemetery.

ROSS, NELLIE BAINES. Suddenly, on Tuesday, November 3, 1942, NELLIE BAINES ROSS, wife of Sullivan J. Ross and mother of James Marshall Ross. Friends may call at the Lee funeral home, 4th st. and Mass. ave. ne., where services will be held on Friday, November 6, at 2 p. m. Relatives and friends invited. Interment private, Glenwood Cemetery.

BOWLAND, MARY E. Suddenly, on Tuesday, November 3, 1942, at her residence, 1406 25th st. se., MARY E. BOWLAND, beloved wife of Frederick W. Bowland and sister of Frank W. Hewston. Remains resting at Wm. J. Nalley's funeral home, 522 8th st. se., until Friday, November 6, at 8:30 a. m., thence to Saint Francis Xavier Church, where mass will be offered at 9 a. m. for the repose of her soul. Interment Arlington National Cemetery. Funeral private. Please omit flowers.

SIMPSON, BLANCHE MARIE. On Tuesday, November 3, 1942, at Providence Hospital, BLANCHE MARIE SIMPSON, the beloved wife of Edward Simpson and mother of Earl and Joan Simpson. Funeral from her late residence, 327 18th pl. ne., on Thursday, November 5, at 2 p. m. Relatives and friends invited. Interment Cedar Hill Cemetery.

THOMPSON, WILLIAM GIBSON. On Wednesday, November 4, 1942, at his home, 9111 Crosby rd., Silver Spring, Md., WILLIAM GIBSON THOMPSON, beloved husband of Harriett Hasty Thompson. Mr. Thompson rests at the Warner E. Pumphrey funeral home, 8434 Ga. ave., Silver Spring, Md. Notice of services. (Chicago Daily News and Chicago Daily Tribune please copy.)

TOMS, RAYMOND E. On Tuesday, November 3, 1942, at Doctors Hospital, RAYMOND E. TOMS, beloved husband of Pauline J. Toms of 20 East Woodbine st., Chevy Chase, Md. Remains resting at the Bethesda-Chevy Chase funeral home of Wm. Rueben Pumphrey until 3:30 p. m. Thursday, November 5. Funeral services and interment on Friday, November 6, at Mount Sterling, Ky.

—Deaths—

Announcements of Services by Chambers

Deceased.	Undertaker.
Akimovich, John	W. W. Chambers Co.
Brown, Claude R.	W. W. Chambers Co.
Bryson, Dr. Herbert J.	W. W. Chambers Co.
Goode, Elmer	W. W. Chambers Co.
Power, Nettie L.	W. W. Chambers Co.
Strickland, Infant	W. W. Chambers Co.

FUNERAL DESIGNS 2

Geo. C. Shaffer 900 14th St. N.W. Phone NA. 0196. Expressive Floral Tributes. Moderate Prices. Open Evenings and Sundays.

GUDE BROS. CO., Florists 1212 F St. N.W. National 4276.

FUNERAL DIRECTORS 3

J. WILLIAM LEE'S SONS CO. FUNERAL DIRECTORS. CREMATORIUM 4th St. and Mass. Ave. N.E. Lf. 5200.

BEAUTIFUL FUNERALS BY

One of the Largest Undertakers in the World

Chambers

$265 COMPLETE FUNERAL

This Casket Included

A COMPLETE CHAMBERS FUNERAL includes casket, car service and 60 other individual features, all for the price that you'll see plainly marked at time you select a casket.

Other Complete Funerals $95, $165 and up

EFFECTIVE NOVEMBER 10th

Chambers Ambulance Service

Any City Call $5

CHAMBERS said: "We will never raise prices on the sick and wounded, unless we are wounded to such an extent that we cannot do otherwise."

Chambers is now "wounded to such an extent" that it's impossible for (obvious reasons*) to render his Modern Ambulance Service at the old price—"Any City Call, $3."

*Chambers Ambulances are operated as a service, not for profit. When you phone COlumbia 0432 for an Ambulance, here is what you get: A modern Cadillac ambulance with two trained attendants, stretcher, blankets, sheets, pillows, first aid, etc. In face of rising prices and rationing of many items we are forced to increase the price of our Modern Ambulance Service. Any City Call, $5.

One of the LARGEST UNDERTAKERS IN THE WORLD

The Greater Chambers Co.

1400 Chapin St. N.W., CO. 0432 — 21st and M Sts. N.W., ME. 0123 ★ 817 11th Street S.E., AT. 6700 — Riverdale, Maryland, WA. 1221

For Ambulance Service—Call COlumbia 0432

LEGAL NOTICES 4

IN THE DISTRICT COURT OF THE United States for the District of Columbia. In re application of Bennie Murowchick for change of name. Civil Action No. 17644. Bennie Murowchick, having filed a complaint for a judgment changing his name to Benjamin Murow and having applied to the Court for an order of publication of the notice required by law in such cases, it is, by the Court, this 3rd day of November, 1942, ordered that all persons concerned show cause, if any there be, on or before the 28TH DAY OF NOVEMBER, 1942, why the prayers of said complaint should not be granted. Provided, that a copy of this order be published once a week for three consecutive weeks before said day in The Washington Post and the Washington Law Reporter. MATTHEW F. McGUIRE, Justice. A true copy. Test: (Seal.) CHARLES E. STEWART, Clerk. By HILDA MARIE GOWEN, Deputy Clerk. 5,12,19

MILTON CONN, Attorney, 416 Fifth Street Northwest.

IN THE DISTRICT COURT OF THE United States for the District of Columbia. In re application of Isadore M. Sauber for change of name. Civil Action 17649. Isadore M. Sauber, having filed a complaint for a judgment changing his name to Herbert M Sauber and having applied to the Court for an order of publication of the notice required by law in such cases, it is, by the Court, this 3rd day of November, 1942, ordered that all persons concerned show cause, if any there be, on or before the 28TH DAY OF NOVEMBER, 1942, why the prayers of said complaint should not be granted. Provided, that a copy of this order be published once a week for three consecutive weeks before said day in The Washington Post and the Washington Law Reporter. MATTHEW F. McGUIRE, Justice. A true copy. Test: (Seal.) CHARLES E. STEWART, Clerk. By HILDA MARIE GOWEN, Deputy Clerk. 5,12,19

RICHARD R. ATKINSON, Attorney, 615 F Street Northwest.

NOTICE OF LIMITED PARTNERSHIP NO. 132.

NOTICE IS HEREBY GIVEN, that the undersigned have, as of September 22, 1942, formed a limited partnership under the firm name and style "Casino Bowling Association," with offices at 918-920 You Street, N.W., Washington, D. C.; the business of the partnership shall consist of the operation for profit of a bowling alley, the selling of time and privilege of using the alleys, light luncheons and soft drinks and/or concessions for the same. The names and addresses of the partners are: W. C. Packard, general partner, 137 Beaufort Street, Bloomington-Normal, Ill.; M. Wharton Young, general partner, 1421 12th Street, N.W., Washington, D. C., and R. Frank Jones, special partner, 1721 T Street, N.W., Washington, D. C., who has contributed two thousand six hundred fifty-five dollars ($2,655.00) to the common stock of said firm. This partnership commenced business on September 22, 1942, and shall terminate three (3) years from that date. A certificate of Limited Partnership was filed by us October 12, 1942, in the office of the Clerk of the District Court of the United States for the District of Columbia, as required by law.

W. C. PACKARD,
M. WHARTON YOUNG,
R. FRANK JONES.
15-17,22-24,29-31,5-7

BUSINESS SERVICE 9

BUSINESS SERVICE Directory

★ ★ ★ ★ ★ ★

KEEP YOUR PROPERTY IN GOOD CONDITION

Demands on industry for war materials make it more necessary than ever to keep your possessions in best repair.

WHEN YOU NEED A GOOD JOB DONE—CALL THESE ADVERTISERS

★ ★ ★ ★ ★ ★

An experienced ad writer will gladly help Business Service Advertisers. Call NAtional 4200. Extension 380.

CAMERA REPAIR

CAMERA REPAIRS FULLER & d'ALBERT, INC. 815 10th St. N.W. NA. 4712.

CATERERS

MI. 3712 (colored). Dinners, receptions, banquets. Jackson's.

CEMENT AND STONEWORK

AT. 9266 Cement wk. Retaining walls, steps, walks, etc. JERRY.

EXTERMINATING

FR. 4949 Roaches, all house pests, rat-proofing, elec. sprays loaned.

FUNERAL DIRECTORS 3

BUSINESS SERVICE 9

(Continued from Preceding Column.)

GARAGE BUILDERS

SH. 1191 Garages built complete, $189. MR. JAMES PROCTOR.

HAIR STYLISTS

Hoffman Hair Stylists. 904 14th nw. Til 9 p. m. ME. 7031.

LEATHER GOODS—REPAIR

G. W. King, Jr. Saddlery, Trunks etc., 512 11th st. nw.

LINOLEUM

WA. 7300 CAIN-Armstrong's. Estimates free. Bath and shaggy mats.

MATTRESS RENOVATING

$3 up. STEIN BEDDING CO. 1224 12th St. N.W. ME. 1315. $3 up.

MOVING EXPRESS

TYLER'S Transfer, moving, packing. 1730 Vermont nw. HO. 9303.

GL. 5155 Moving-hauling express. Tillman, 1904 S. Glebe rd., Arl.

PAPERING—PAINTING—PLASTERING

PAINTING, Papering. Repairs promptly done. 4750 Wisconsin ave. EM. 2065.

PAPERING—PAINTING

PAPERING and painting, A-1 work. Estimates free. Mr. Beckett. LI. 1657.

RADIO REPAIRS, SERVICE

RADIO TROUBLE CURED Prompt Work guar. 3 mos. Honest prices. MID-CITY RADIO SHOP, 9-9 p.m. NA. 0727

ROOF REPAIRS

TR. 2766 Preserve your metal roofs, gutters for duration. Experts

SEWING MACHINES—REPAIRS

CO. 3245 Used sewing machines bought. Highest cash prices. 2412 18th

Singer All makes repaired. Rents, sales. 611 12th. NA. 1118.

LOST AND FOUND 10

LOST

● GAS RATION BOOKS ●

ADVERTISED THREE DAYS IN THE POST COMPLIES WITH THE RULING NOW IN FORCE.

CALL MISS MACK NAtional 4200

Phone Up Until 11 P. M. Any Day For Publication Early the NEXT MORNING

BICYCLE—Girl's, English type, with hand brakes, black with chrome wheels and handle bars. $10 rew. FR. 8300, ext. 578.

BILLFOLD—Lady's, brown, cont. money, identification, important paper; Monday night, bet. Library Congress, cor. Conn. & R. I. HO. 1953. Reward.

CIGARETTE CASE, silver, initials F. D. D. u. B., Science and Health book, pocket edition, sentimental value; also hat, Oct. 29, taxi to Alex. Reward. TE. 6346.

Cocker Spaniel, Female

Black; lost Oct. 31 in vic. 33rd. Prospect ave. nw., or Georgetown; answers to name "Hoppy." Reward. MI. 0883.

COIN PURSE Brown leather; prob. in taxi Sunday night; initials E. P. K., cont. money badly needed. Rew. Call Miss Palmer. RE. 7800, Ext. 71608.

DIAMOND WRIST WATCH, lady's. Reward. 1466 Columbia rd. nw., Apt. 2. Call ADams 9019.

DINNER RING

White gold, 3 diamonds; October 24th, Rock Creek Park, Tilden st. to Conn. and Ordway. Reward. OR. 8574.

DRESS, gray, Palais Royal box, bet. Palais Royal, Reeves Bakery. Rew. RA. 2605.

GAS RATION BOOK, lost, F-94779-A, in zipper key case. RA. 6949.

GAS RATION BOOK, E, issued to Leigh Fleming. No. 41546. Return to 1309 L nw.

GAS RATION BOOK, A, issued Charles Wellman Freeman. AD. 1406.

GAS-RATION BOOK A, issued to Charles Bocken, 123 Copley Hall, Georgetown University. MI. 7300.

GAS RATION BOOK A—Issued to Jane L. Egan. OR. 5094.

GAS RATION BOOK A—Issued to W. A. Rhodes. TA. 4723.

GAS RATION BOOK, A, issued to Herbert Coates, 317 U st. nw. NO. 4704.

GAS-RATION BOOK, issued to J. M. Wheelis, 5531 Lincoln st., Bethesda.

GAS RATION BOOK A and C, issued Herbert Eby. WO. 9105.

GAS RATION BOOK "A"—Notify D. E. McQueary, 3842 Windom pl. nw.

GLASSES—Child's, gold rim.; nr. vic. Lafayette School, Northampton st. & Broad Branch rd. nw. WO. 8417, after 6:30 p.m.

GORDON SETTER, MALE

Black; in vicinity of Vienna or Falls Church; answers name of "Blackie." Reward. ALex. 0317.

IRISH SETTER puppy, fem., 3½ mos., neighborhood 22d and R sts. nw. MI. 7470.

POCKETBOOK—REWARD

Woman's brown leather, containing sugar ration card, $3 in defense stamps, Mass. and Conn. licenses. VICINITY CALVERT AND CONN. AVE. CO. 7602.

RATION CARD, A & C: Raymond Nicholson, 3723 10th rd., Arl., Va. OX. 1558.

RATION BOOK, A, F-138244. AD. 2649.

RATION BOOK A—William Gibson, EM. 1168. No. 608961-B.

RING—Lost lge. square turquoise stone in silver setting; sent. val. Ph. AD. 7880.

RINGS (2), 1 solitaire, 1 basket setting, small diamond in center; lost on trip from 9th and Daniels st., Arlington, Va., to Palais Royal and Kann's store 10 days ago. Both rings can be identified. Liberal reward. Phone OXford 2432.

SNAKE BRACELET—Sterling; vic. 21st-Pa. ave. Un. Station; sen. val. Rew. WA. 1365.

Socks, Knitted Ga. ave. st. car. Reward. GE. 8247

WALLET, tan; gas ration A and sugar card. Mrs. John A. Edwards, GLebe 4053.

WALLET, black leather, cont. money, pictures, Army ident. card. Pvt. M. G. Smith, C. W. A. C., 1627 16th st. nw., Apt. 404. AD. 9850.

WALLET—Black zipper, cont. $45, ration books "A" and "B," reg. card; personal receipts. Rew. 211 5th, Takoma Park, Md.

WATCH, lady's gold Elgin, lost Thursday night. CO. 4950.

WHITE POODLE, male; reward. 1503 Wisconsin ave. Call NO. 0416.

WIRE-HAIRED TERRIER

Male; vic. Wesley Hts. Reward. OR. 1515.

WRIST WATCH, white gold, bracelet attached, Lula Masruder engraved on back. Reward. CH. 3388.

WRIST WATCH, LADIES

Hamilton; lost in downtown section; $5 reward. GE. 4407.

WRIST WATCH, lady's Bulova, 4 diamonds, in taxi Sat. TA. 7798. Mrs. Kiser. Reward.

WRIST WATCH—Lady's, yellow gold Elgin, Sunday p. m., vic. 6th and A ne. Valuable keepsake to owner. Reward. RA. 7283 after 6 p. m.

WRIST WATCH, BULOVA

Vicinity Club 400 on F st. nr. 14th, Saturday night. Reward. CO. 1643.

WRIST WATCH, lady's, white gold, Hamilton, nr. Bible, Hosp. or vic.; rew. DO. 4139

LOST—Tuesday afternoon, vicinity 13th and Mass. ave. nw.; key ring about 15 keys. Call NAtional 9683. Reward.

LOST—Billfold, brown, with identification and money. L. E. Jenkins, 240 1st st. se.; bus. phone, EX. 2420, extension 673. Reward.

LOST—Two rings with blue stones at Pentagon Building Oct. 27. One a miniature from the U. S. Naval Academy engraved inside. $20 reward. Return to B. Campbell, 414 South Oak st., Arlington, Va. Ph. GL. 3182.

LOST—Ration book "A." Genevieve Hendricks, 3051 N st. nw. AD. 8444.

LIBERAL REWARD

Purse, woman's, lost Tuesday about 3 p. m., 1100 block N. H. ave. nw., containing money, personal papers. RE. 7300, Branch 74362, or TEmple 4565 after 6 p. m.

FOUND—Black and white terrier, male, vicinity Oxon Hill, Md. Call LOcust 495-J-4.

FOUND—Dog, male; resembles wire-haired terrier; black, pepper and salt color; collar, no tag. MI. 6877.

LOST AND FOUND 10

(Continued from Preceding Column.)

FOUND—Glasses, tri-focal; Wednesday at Conn. ave. and Macomb st. Call RE. 8200, Ext. 965.

PERSONALS 11

EMPLOYED WOMEN — NEED EXTRA MONEY? You can get it on your own signature at new low rates. Call MISS WHITE, American Finance Co. MI. 6510.

HEMORRHOIDS (piles) eradicated by my own method; result effective for a lifetime or money back. Write for booklet. No drugs. No surgery. Dr. Sommerwerk, 1365 Columbia rd. AD. 0388.

MEN, WOMEN! WANT VIM? Stimulants in Ostrex tonic tablets pep up bodies lacking vitamin B1, iron, calcium phosphate. Introductory size only 35c. For sale at all good drug stores.

NEED $10 to $300 BY TOMORROW? Call Mr. Waller at GLebe 1111 (Rosslyn) or Mr. Murphy at HObart 0012, who arrange single signature loans by phone. Employees Small Loan Corp., 3309 Rhode Island ave., Mount Rainier.

NEED EXTRA MONEY?

Only requirement is that you be employed. It costs nothing to investigate. Just phone DAVE PENNEY, CH. 3224.

PHONE SHepherd 3680. Ask for VIRGINIA RICHARDSON—If you are in need of a loan up to $300 at 2% on your signature.

WANTED—MAN TO CUT FIREWOOD BY CORD OR ON SHARES. AT. 0750.

MOTOR TRAVEL 12

SHARE expense, cars daily Calif., $30; Chi., $9. Washington Travel Serv., ME. 3705.

INSTRUCTIONS 13

AVIATION—Welding, Diesel, drafting, blueprint reading, aircraft and engine course. WASHINGTON TRADE SCHOOL, INC., 140 Que st. ne. DU. 1576.

CHINESE LESSONS

New evening classes starting November 4 at Washington College of Foreign Service, 3034 P st. nw. Native teacher. For further information call or visit Washington School Assn., 204 Colorado Bldg. RE. 3939.

CIVIL Service course, late edition; many kinds. BOYD SERVICE, 1333 F. NA. 2338.

LEARN ELECTRIC ARC AND ACETYLENE WELDING. DAY AND EVE CLASSES. BOMBARD & WEINMAN, 1358 Florida Ave. N.E. ATlantic 6818.

HELP, MEN 16

Men—If you don't find your position in the Help Wanted Column today, place a "Situation Wanted" Ad in The Post. A 3-line ad costs only 22 cents.

ACCOUNTANTS

Firm of certified public accountants desires the services of junior accountants. State age, experience, draft status, salary expected. Box 722, Washington Post.

AUTO MECHANIC

Or experienced mechanic helper. Good wages and steady job.

ROSSLYN AUTO BODY CO. Rosslyn, Va.

AUTO METAL WORKER

Top wages and steady work for good men.

ROSSLYN AUTO BODY CO. Rosslyn, Va.

BARBER—Permanent position; $35 guarantee and commission; short hours. ARMY & NAVY CLUB, 1627 I st. nw.

BARBER—White, 1st class. Steady job, $35 and commission, over $50. 741 8th st. se.

BARBER—Steady, good pay. 730 10th st. ne.

BARBER—$8 a day for rest of the week. Steady job if satisfactory. License not necessary. FR. 1400, Ext. 297, Naval Air Station, Anacostia, D. C.

BARBER—Young American; fast; 70%, $35 guarantee; possible $50 or $70; no license required. 930 S. Fillmore st., Arlington, Va. OX. 1228.

BARBER

Experienced; good pay. 5 H st. nw.

BARBER American. Sal., 65% comm. Hrs., 9 to 7 p. m. 5522 Conn. nw. Ch. Ch. Arcade Bldg. EM. 8032.

BARBER $35 guarantee and comm. 1738 Penna. ave. nw.

BARBER—White, permanent position, $35 guarantee and commission. Short hours. Washington Post, Box M-760.

BARBERS—3—GOOD PAY

At once. Bolling Field Army Post.

BICYCLE MECHANIC

Must be experienced; permanent position, good pay.

APPLY 738 9TH ST. N. W.

BOOKKEEPER

Fine men's wear store has permanent position for an experienced draft-deferred man. Must be familiar with retail inventory method of bookkeeping. Executive ability and high degree of initiative necessary. Excellent salary and fine future. Apply by letter in own handwriting.

LEWIS & THOS. SALTZ, Inc. 1409 G St. N.W.

BOY, over 15, work after school. Southern Fruit Co., Arcade Market.

BOY

White, messenger; 5-day week; day work; good pay and advancement. Call HO. 2476, between 8:15 and 5.

BOY

White, over 18, to drive light delivery truck. Apply UNION BEAUTY AND BARBER SUPPLY. 816 12th St. N.W.

BRANCH ASSISTANT

Position available for branch assistant in circulation dept. of large newspaper; early morning work. Apply to Mr. Sherman, 210 7th st. se., between 4 and 6 p. m.

BRICKLAYERS, $13 AND BRICK LABORERS

Large Job Top Scale

Cross 11th st. bridge, out Nichols ave. 7 blocks to Gilbert st., left 2 blocks to job. Saunders, Dexter Heights, 1300 Talbert st. se.

BRICKLAYERS, $13 A DAY

4th and So. Courthouse rd., Arl., Va.

BUS BOYS COLORED APPLY NEPTUNE ROOM 13th & E Sts. N. W.

COLLECTOR

part-time, evening work; earn $1 hour. LI. 3349, 6 p. m.

COUNTERMEN WHITE OR COLORED APPLY NEPTUNE ROOM 13th & E Sts. N. W.

COUNTERMEN WHITE; APPLY CERES LUNCH 1311 E ST. N. W.

DELIVERY BOYS

Colored, over 21, for liquor store. We furnish bicycles. 1845 Columbia rd. nw.

DISHWASHER

Colored. Parcher's, 19th and K sts. nw.

DISHWASHERS, BUSBOYS, COLORED CERES, 1311 E St. N.W.

DRIVER, COLORED

for grocery store; experienced; $23 week; good hours. Apply Fred Burka, 3306 Wisconsin ave. nw.

HELP, MEN 16

(Continued from Preceding Column.)

DRIVER

Colored, married; good pay; steady job; must have good references. Call in person at once.

KENT STORES 2035 W. VA. AVE. N.E.

DROP BUNDLE MAN

Man with car for early morning work in newspaper circulation dept. Salary and car allowance; good opportunity to make extra money. See Mr. Sherman, 210 7th st. se., 4 to 6 p. m.

DRUG CLERKS

Over 18 years of age for steady work. Good pay. 8 hour day, 6 day week. Vacation with pay. Apply in person, 9 a. m. to 4 p. m. daily, Employment Department.

PEOPLES DRUG STORES 77 P St. N.E.

ENGINEER 3rd CLASS

For large apartment building. Permanent position. Good salary.

APPLY IN PERSON. 4801 CONN. AVE. N.W.

EXECUTIVE POSITION, $2400 UP.

Engineering dept.; combustion-lubrication. ADAMS AGENCY, 204 Colo. Bl., 14th & G.

FIRST AID MAN, $42

Hospital exper.; certificate required. ADAMS AGENCY, 204 Colo. Bl., 14th & G.

HELPERS AND LABORERS

6-mo. job, 4th and South Court House Rd., Arlington, Va. Good pay. Report ready for work at job.

HOUSEMAN-CARETAKER (white): pleasant quarters; work light. Ph. NO. 5593.

KITCHEN STEWARD

White; short hours; very good pay. States Restaurant, 516 North Capitol st.

LABORERS

Apply defense housing project, 4800 Nichols Ave. S.W.

LABORERS

for defense housing job. Apply Superintendent, 23d and S Sts. S.E.

MACHINISTS AND INSTRUMENT MAKERS

Apply BOWEN & CO., 4708 Bethesda ave., Bethesda, Maryland.

MAN, 20-55

Good educ. and appear. in meeting public, for position paying $40-$50 week to start. Bring S. S. card to start at once. Per. Dept., 1427 Eye nw. Suite 205-210.

MEAT CUTTER—Experienced; steady work, good pay. Apply at once, 114 H st. nw. Phone MEt. 7251.

MEN, over 45, in deferred classification, for outside promotion and checkup work. Apply 1121 5th st. nw.

MEN.

No age limit. Pleasant, steady work, good pay. Apply Manager, Room 422, 1406 New York ave. nw.

MEN—Need 2 to collect current monthly accounts, after 5 p. m., in Georgetown and Northwest section. Mr. Rider, Room 424 Bond Bldg.

MOTORCYCLE RIDER

Pick up and deliver cars. Steady job and best of wages.

ROSSLYN AUTO BODY CO. Rosslyn, Va.

MOTORCYCLE BOY

Young man to work as motorcycle messenger; machine furnished. Apply in person to Mr. Smith, Washington Post Bldg., 1337 E st. nw., 9 to 11 a. m.

NIGHT SWITCHBOARD AND ELEVATOR OPERATOR

10-8; must be sober and dependable; white or colored. Box 720, Wash. Post.

PHOTOGRAPHER

For portrait work, in our D. C. and Southern Studios; top salary paid.

GOLDCRAFT PORTRAITS 716 13th St. N.W.

POLISHER AND PLATER for Defense Work.

Art Metal Finishing Co. 923 12th N.W.

PORTER

Clean, neat appearance. Apply Shah Optical Co., 927 F st. nw.

PORTER

Age 25-50, strong and active, to work 9 hours a day as general clean-up man in bowling alley. Apply in person between 3 p. m. and 7 p. m. 2004 Nichols ave. se.

PORTERS (2) for barber shop. Salary and commission. 829 14th st. nw.

PORTER Steady; short hours. 1710 G st. nw.

PORTER (COL.)

Barber shop, 5522 Conn. nw. Chevy Chase Arcade Bldg. EM. 8032.

PORTER At once. Must be tops, all around. Guarantee $25 and tips. Digel's Barber Shop, 704 13th st. nw.

RESTAURANT HELP

All types. Washington Restaurant Association, 2003 Eye st. nw. NO FEES

SALES ENGINEER

Mechanical exper.; degree preferred; gentile; top salary. Miss Day, Personnel Service, 1311 G.

Service Station Attendant

Colored, experienced, with D. C. permit; $25 week. 4244 Wisconsin ave. WO. 9618.

Statistical Clerk, $150 Mo.

(5). Miss Day, Personnel Service, 1311 G.

TAILOR

for repair work only. Steady all year around work. NO. 3436.

TIMEKEEPERS, $35

Also payroll clerks (3), $35, $40 week. Miss Dodge, Boyd's, 1333 F.

TRUCK DRIVER for local deliveries. Apply at the Barton, Duer & Koch Paper Co., 1111 2nd st. ne.

TRUCK DRIVER

One experienced in general contracting work. Apply 3612 14th st. nw.

Truck Drivers—Colored

For trash and ash routes; good wages; advancement for steady men. Bowie's, 810 Delaware ave. sw. NA. 6064.

TYPISTS (5), $35-$36 WK.

ATLAS AGENCY, Atlas Bldg., 9th & F nw.

YOUNG MAN

White, to work in pet shop. Apply 619 F st. nw.

HELP, MEN 16

(Continued from Preceding Column.)

YOUNG MAN

about 18 years; D. C. permit. Apply Fleet Photo Service, 1232 14th st. nw.

WE can use two middle-aged colored men to sell subscriptions. Good pay for sober, aggressive men. See Mr. Abernethy at 2037 K st. nw., 9:30 to 11 a. m., or phone ORdway 1657, after 7 p. m.

GOVERNMENT EMPLOYES who have car for part-time work, evenings. No soliciting or canvassing. Salary. Apply Box 730, Washington Post.

TEMPORARY WORK

Position available in circulation department for young man experienced in clerical routine; 5-day week position, $19.80 week; work will run approximately three weeks. Apply in person to Mr. Smith, 1337 E st. nw., 9 to 11 a. m., weekdays.

SEVERAL YOUNG MEN

for work in mailing department of well-known local office; experience not required if seriously interested in learning; mechanical ability helpful; 5-day week; salary $25 weekly. Give age, training and references. Box 426, Washington Post.

AIRPLANE

Catering Kitchen
Supplying Transports
Flying Transcontinental Routes
Requires a strong, intelligent young man to place equipment on the airplane.
Phone RE. 6131, Ext. 448, or Apply Air Terminal Services, Washington National Airport

PART-TIME WORK

Saturday night work for newspaper inserters. Hours 7 p. m. to 3:30 a. m. DO NOT APPLY IF AFRAID OF WORK. Maximum salary to start. Apply in person to Mr. Campbell, Washington Post Bldg., 1337 E st. nw., 6:30 to 7 p. m. DO NOT PHONE.

TOP NOTCH SALESMEN

We need good salesmen to replace those now with Uncle Sam. You will like our live sales organization, and above all you will have the opportunity of making more money than ever before. We furnish prospects in concentrated areas, but you should have a car. If you feel you qualify as a top-notch salesman drop in for a personal chat. Mr. Sparks or Mr. Robeson, 3201 Bladensburg rd., at District Line.

Elevator Operator

White, 4 P.M.-12

Apply Head Bellman Metropolitan Club 1700 H St. N.W.

Assistant Manager

For Furniture and Rug Department.

Permanent Position

This position has unlimited possibilities.

Good Starting Salary Plus Bonus

Apply Montgomery Ward & Co. 906 King St., Alexandria, Va.

ENGINEERING

We Have Openings for Chainmen, Draftsmen and Instrumentmen

Call or Write Mr. Swan of GANNETT, EASTMAN & FLEMING, Inc.

Box 209, Upper Marlboro, Md. Phone HI. 1400

LABORERS

Bricklayer Labor and Common Labor
Carpenter Labor
Carpenter Helpers

Steady work, all-winter job. Report ready to go to work at

KAYWOOD GARDENS 28th and Upshur Sts. Mt. Rainier, Md.

PLUMBER

Jobbing Hand

Steady work, good wages.

Apply

4434 Conn. Ave

Thos. E. Clark, Inc.

BRICKLAYERS AND LABORERS

MT. VERNON BLVD. AND CHURCH ST. ALEXANDRIA, VA.

LONG JOB

BRING TOOLS READY FOR WORK

EUGENE SIMPSON & BRO.

2 WEST WALNUT ST. ALEXANDRIA, VA. ALEXANDRIA 2414

PLUMBERS STEAMFITTERS HELPERS

50 AT ONCE

Long-Time JOBS

WILLIAM BORNSTEIN & SON Call AD. 2500

HELP, MEN 16

(Continued from Preceding Column.)

SUPERINTENDENT

Of Package Delivery Department Large Washington, D. C. Department Store

State Full Particulars, as to Age and Experience, Box 712, Washington Post.

DISTRICT MANAGERS

Men with or without previous newspaper circulation experience to handle city and suburban circulation districts. Exceptional opportunity if interested in permanent employment with a progressive newspaper. Applicants must have an automobile in good running condition.

Salary and Car Allowance

Apply in Person to Mr. Smith, First Floor Washington Post Bldg., Between 1 and 2 P. M. Weekdays

IMMEDIATE OPENINGS NO EXPERIENCE NECESSARY

- RECEIVING CLERKS
- MARKERS and CHECKERS
- STOCKMEN
- INTERNAL DELIVERY CLERKS

APPLY

The HECHT CO.

SERVICE BUILDING 1400 OKIE ST. N.E.

CAPITAL TRANSIT CO.

NEEDS MEN

TOP PAY – PLENTY OF WORK

NO EXPERIENCE NECESSARY TRAINING PAID FOR

★ STREETCAR –BUS OPERATORS

21-60 Years of Age

Draft Deferred

Must be in good health, have good vision and be free from color blindness; 5 feet 8 inches to 6 feet 2 inches in weight and weight in proportion (about 140 to 225 pounds); good moral character and a clear record of past employment essential. Motor vehicle operator's permit necessary.

★ STREETCAR CONDUCTORS

45-60 Years of Age (Motor Vehicle Operator's Permit Not Needed)

Must be in good health, active and accustomed to standing several hours at a time. Good moral character and clear record of past employment essential.

PART-TIME WORK

★ STREETCAR –BUS OPERATORS

26-60 Years of Age

Draft Deferred

Must be able to report for work weekdays between 6 a. m. and 8 a. m. and then work for 2 or 3 hours.

Also need some men who are able to report for work between 3 p. m. and 4:30 p. m. and then work several hours. For other requirements see advertisement.

APPLY IN PERSON WEEKDAY MORNINGS

CAPITAL TRANSIT CO.

36th Street and Prospect Avenue N.W.

Take Route No. 20 "Cabin John" Streetcar

COLORED MEN

Immediate Openings

PACKAGE TRUCK HELPERS

FURNITURE TRUCK HELPERS

PORTERS

Apply

THE HECHT CO. SERVICE BLDG. 1400 OKIE ST N.E.

Continued on Following Page.

HELP, MEN 16

Continued From Preceding Page.

Parking Attendants
Full time
Clean work
Good pay
Apply Manager
Capital Garage
1320 New York Ave. N.W.

Watch Engineer
Salary Open
3rd Class
Call Mr. Growther
NA. 1672

Auto Body Man
Real Opportunity for an Experienced Man
Good Working Conditions
Heated Shop
See or Write Mr. C. W. Mills
Stohlman-Chevrolet, Inc.
1028 33rd St. N.W.

MEN
18-50 Years Old
LITTLE TAVERN SHOPS, INC.
Interviews—Sun., Mon. and Wed., 10 A.M.-12 Noon.
Eve., Mon. and Wed., 6-8 P.M.
Apply Room 410, Homer Bldg., 13th and F Sts. N.W.
For Information Call SLigo 6600

NIGHT WATCHMAN
Age 30-50
56-Hour Week
Good Pay
Reply Box 721, Washington Post

Mechanic
Preferably With Some Experience On Chevrolet, But Not Necessary
Good Working Conditions
Heated Shop
See or Write Mr. C. W. Mills
Stohlman-Chevrolet, Inc.
1028 33rd St. N.W.

Cabinet Makers
Experienced
Steady Employment
Good Salary
Apply Mr. Lewis
Julius Lansburgh Furniture Co.
60 Pierce St. N.E.

HELP, WOMEN 18

Women—If you don't find your position in the Help Wanted Column today—place a "Situation Wanted" Ad in The Post. A 3-line ad costs only 33 cents.

AIRLINE RESERVATION WORK—Ages 22-29. State business and educational qualifications. Enclose picture and give phone number. Write Box M-753, Washington Post.

ALTERATION HANDS
THOROUGHLY EXPERIENCED.
APPLY FROM 12-2 P. M.
SCHWAB, INC.
WILLARD HOTEL

ASSISTANT
In day nursery; to teach handwork and games; must be experienced in working with children. FR. 7479. Call before 8:30 a. m. or after 5:30 p. m.

Bank Messengers, $85
No exper. necessary. Miss Reed, Personnel Service, 1311 G.

BEAUTY OPERATOR
or apprentice; top salary; no Saturday work. SH. 8066.

Blueprint Oper., $35 Wk.
Mach. and experienced. Miss Reed, Personnel Service, 1311 G.

CLERK-TYPISTS
High School Graduates
APPLY BETWEEN 9-5.
SOCIAL SERVICE EXCHANGE
1101 M ST. N. W. OR PHONE ME. 2284.

CLERKS WANTED
Several intelligent young ladies for clerical work in pleasant surroundings. Five-day week. Salary $25 weekly. State age, experience if any, and give references. Reply Box 286 Washington Post.

CIVIL service course, late edition; many kinds. BOYD SCHOOL, 1333 F. NA. 2338.

COLOR ARTIST
for portrait work. Must be experienced. GOLDCRAFT PORTRAITS, 716 13th st. nw.

DISHWASHERS (Colored)
WASHINGTON RESTAURANT ASSN.
2003 EYE ST. N.W. NO FEES.

GIRL OR WOMAN, for work in dry-cleaning store; good salary. S. & W. Cleaners, 800 Upshur st. nw., RA. 3830.

KITCHEN MAIDS
Permanent positions for white applicants, between ages of 18 and 50; 8-hour duty, 6-day week; $50 per month plus meals, uniforms and uniform laundry. Apply 10 a. m. to 12 noon. MISS ANDERSON.
DOCTORS HOSPITAL
1815 Eye St. N.W.

LADIES to do outside promotion and checkup work; age 21 to 40. Box 702, Washington Post.

HELP, WOMEN 18

(Continued from Preceding Column.)

LAUNDRY CLERKS, $25
Also INSPECTORS and CASHIERS (20). Miss Reed, Personnel Service, 1311 G.

MANICURIST—First-class; steady job. 505 14th st. nw., Yingling and Johnson.

MANICURIST, EXPER.
Shoreham Bldg. Barber Shop, 15th & K Sts.

MIMEO. OPR.-TYPIST, $27.50.
WOOD AGENCY, 710 14th St. N.W.

NIGHT WORK
Position for secretary from 5:30 p. m. to 10 p. m. Apply in person to Mr. Smith, Washington Post Bldg., 1337 E St. N.W., between 1 and 2 p. m.

RESTAURANT HELP
All types. Washington Restaurant Association, 2003 Eye st. nw. NO FEES.

RETOUCHER
for portrait negatives; must be experienced. GOLDCRAFT PORTRAITS, 716 13th st. nw.

SECRETARY, $35-$40
Adv. agency experience.
ADAMS AGENCY, 204 Colo. Bl., 14th & G.

SODA DISPENSER
for day work; good working conditions; excellent salary.
SHOREHAM HOTEL DRUGSTORE,
Connecticut Ave. and Calvert St. N.W.

STATISTICAL CLERK
Exper.; Knowledge Accounting, Typing. Permanent Position—Good Salary.
ATLAS AGENCY, Atlas Bldg., 9th & F N.W.

STENOGRAPHERS (15)
TYPISTS (20)
Select Positions—Good Hours.
ATLAS AGENCY, Atlas Bldg., 9th & F N.W.

STENOGRAPHER, $200 Mo.
Must have thorough advertising background. Miss Young, Personnel Service, 1311 G.

STENOGS., bookkeepers, typists; very good openings NOW. BOYD Service, 1333 F.

STENO.-TYPISTS, $125-$150.
WOOD COLLEGE, 710 14th St. N.W.

TEACHERS
With at least two years of normal training to coach retarded children in elementary school subjects. FR. 7479 before 8:30 a. m. or after 5:30 p. m.

TYPISTS WANTED
Several rapid, intelligent typists. Accuracy and speed required but previous experience not necessary. Salary $25 weekly. Five-day week. Excellent working conditions. Give age, training, and references. Reply Box 285 Washington Post.

TYPISTS-CLERKS, $27.50.
WOOD AGENCY, 710 14th St. N.W.

TYPIST-MIMEOGRAPH $125
Exp. Addressograph, Stencil Cutting.
ATLAS AGENCY, Atlas Bldg., 9th & F N.W.

TYPIST
Young girl for position as typist in circulation department; hours 12:30 to 8 p. m.; off Wednesday and Sunday. Apply in person to Mr. Smith, Washington Post Bldg., 1337 E st. nw., 9 to 12, weekdays.

TYPISTS, $1440
ADAMS AGENCY, 204 Colo. Bl., 14th & G.

TYPIST-OFFICE WORK
Alert, smart young lady for light office work and answering telephone. Permanent, interesting position. $25 week. Apply office
LEWIS & THOS. SALTZ, Inc.
1409 G St. N.W.

Waitresses—Countergirls
WASHINGTON RESTAURANT ASSN.
2003 Eye N.W. No fees.

WAITRESSES
WHITE.
EXPERIENCED
APPLY
NEPTUNE ROOM
13TH AND E STS. N.W.

WAITRESSES (3), 3 p. m.-6 a. m.; $12 a week, meals, tips and uniforms. Apply Red Circle, No. 1 Mass. ave. nw.

WAITRESSES (WHITE)
FULL OR PART TIME
CERES RESTAURANT
1311 E ST. N.W.

WOMEN OR GIRLS
To work at soda fountain; good pay; day work only; no Sundays.
SERVICE PHARMACY
17th and Eye Sts. N.W.

YOUNG WOMAN FOR OFFICE OF LARGE AUTO DEALER.
Permanent position, good working conditions, excellent opportunity for beginner able to type accurately. Answer by letter, giving age, experience, education and salary expected.
STEWART MOTOR CO.
6th and New York Ave. N.W.

CHRISTMAS CARDS! Spectacular, money-making line! LOWEST PRICE personals. Box assortments. Deluxe personals, stationery. Sensational values! Top profits! Send name for SAMPLES. Wallace Brown, 225 Fifth ave., Dept. 15112, N. Y.

IMMEDIATE OPENING FOR UNUSUAL WOMAN
for special position in new uncrowded field. Good education and outstanding personality essential. No books, magazines or canvassing; age 24-45. Applicant who needs to earn as much as $60 in a week preferred. Car helpful for limited driving. Promotion available when qualified. Telephone Mr. M. E. Hunt, AT. 6800.

L. FRANK CO.
requires
Wrappers
and
Service Desk Girls,
ages 18-25.
No experience required.
Apply 4th floor.
1200 F St. N.W

If You Are Alert Mentally and Physically
We Have Steady Positions Open
Congenial Work
Good Pay
Apply
WASHINGTON LINEN SERVICE
1805 Wisconsin Ave. N.W.

FUR SALESWOMEN
Must Have Some Knowledge of Furs
Apply
Employment Office
4th Floor
LANSBURGH'S DEPT. STORE

How to Torture Your Husband

HELP, WOMEN 18

(Continued from Preceding Column.)

High's Ice Cream Stores
HAS
Desirable Positions Available
FOR
SALESLADIES
18-40 Years
Experience Not Necessary
PERMANENT POSITIONS WITH CHANCE FOR RAPID ADVANCEMENT. APPLY MORNINGS, BETWEEN 9:30-11.
1326 HALF ST. S.E.

Physician's Technician
Good Salary
Call
Decatur 4111

Young Lady
Over 25 Years
To Train for Position as
Assistant Manager
Must Be Neat in Appearance
Good Opportunity for Right Person
Salary Attractive
Box 731 Washington Post

MANAGER
Capable Woman
to take complete charge of small
Coffee Shop
Attractive Salary
Pleasant Working Conditions
Write Box M-770, Washington Post

SALESGIRLS and SALESCLERKS
to work for a very fine shoe repair concern. Good pay. Steady job.
Advancement
Apply
708 11th St. N.W.

Experienced
Telephone Operators
Apply
Mrs. Riggles
725 13th St. N.W.
8:30 A. M. to 5 P. M.
Monday Thru Friday

HELP, WOMEN 18

(Continued from Preceding Column.)

Young Lady
for
General Office Work
in
Large Jewelry Store
Knowledge of Shorthand Helpful
Good Salary to Right Party
Box M-771, Washington Post

WAITRESSES
Permanent Positions
Good Pay, Tips and Working Conditions
Hotel Martinique
1211 16th St. N.W.

Salesladies
for
Accessories
and all
Departments
Attractive salaries
Full-time positions
Apply
Employment Office, 4th Floor
PHILIPSBORN
11th St., between F and G

WOMEN
as
Fountain Supervisors
or
Fountain Clerks
For Beverage Bar
Located in New
Pentagon Building
Arlington
No Experience Necessary
Excellent Promotional Opportunity
Vacation With Pay
Apply
8 A.M. to 4 P.M.
1119 21st St. N.W.

WOMEN
WANTED FOR TELEPHONE WORK
No Experience Needed and YOU ARE PAID WHILE YOU LEARN
GENEROUS EARNINGS WITH FREQUENT SALARY INCREASES.
Regular work with real promotion opportunities and excellent working conditions.
COME IN AND SEE MRS. McGUIRE
at 722 12th St. N.W.
anytime between 8:30 a. m. and 5 p. m.
MONDAY THROUGH FRIDAY
and 9 a. m. to 5 p. m. Saturday
CHESAPEAKE & POTOMAC TEL. CO.

ASSISTANT TO BUYER
Of Infants' Wear Department
Exceptionally Fine Opportunity
For Woman With Executive Ability Who Has Had Previous Experience in Handling Infants' Apparel
Reply Box 728, Washington Post
Stating Age, Experience, Etc.

HELP, WOMEN 18

(Continued from Preceding Column.)

Lansburgh's Dept. Store
7th, 8th & E Sts. N.W.
Desires the Services of
YOUNG WOMEN
For General Clerical Work
Apply
Employment Office
4th Floor

A-S-S-O-R-T-E-R-S
WHITE
Apply
Mr. G. P. Bergmann
BERGMANN'S LAUNDRY
623 G ST., N.W.

GIRLS
18 to 30
TO TRAIN FOR
WAITRESS WORK
SALARY WHILE LEARNING
APPLY
1234 UPSHUR STREET N.W.
WEEK DAYS, 8 A. M. TO 4 P. M.

A message to parents of GIRLS
GIRLS NEEDED
FOR IMPORTANT WORK
AS
WALKING MESSENGERS
We place a good price tag on this healthful, outdoor work
See Mrs. Blackwell, Room 200
Exxcellent Opportunities For Advancement
WESTERN UNION 1317 NEW YORK AVE.

THE HECHT CO.
F St. at 7th N.W.
Openings for
STENOGRAPHERS
TYPISTS
CLERICALS
Apply
PERSONNEL OFFICE
3d FLOOR
9:30 TO 6 DAILY
THURSDAY, 12:30 TO 9

HELP, MEN & WOMEN 19

(Continued from Preceding Column.)

WOODWARD & LOTHROP
DESIRES THE SERVICES OF
SALESPEOPLE
for full-time work
also part-time work
hours—11:30 to 3:30 except
Thursdays—hours 3:30 to 7:30
NO EXPERIENCE NECESSARY
Apply
EMPLOYMENT OFFICE
Ninth Floor
9:30 to 6:15 Daily, Except
Thursdays, 12:30 to 9 P.M.

HELP, MEN AND WOMEN 19

(Continued from Preceding Column.)

***THE* PALAIS ROYAL**
REQUIRES THE SERVICES OF
SALESPEOPLE
FOR VARIOUS DEPARTMENTS
EXPERIENCE NOT NECESSARY
DELIVERY HELP
EXPERIENCED
WINDOW DISPLAY HELP
(MALE)
STOCK CLERKS—PACKERS
OFFICE HELP
FULL OR PART TIME
APPLY EMPLOYMENT OFFICE, 5TH FLOOR
11TH AND G STREETS, N.W.

SALESPEOPLE
for
ALL DEPARTMENTS
EXPERIENCE UNNECESSARY
THE HECHT CO.
PERSONNEL OFFICE
4th Floor
9:30 A. M. to 6 P. M.
Thursday, 12:30 to 9 P. M.

RALEIGH HABERDASHER
NA. 9540
SALESMEN
Experienced Better-Type Men's Furnishings
SALESWOMEN
Experienced to Sell Men's Furnishings
TYPIST
Knowledge Shorthand Preferred
APPLY PERSONNEL OFFICE, SECOND FLOOR
1320 F STREET
Daily 9:30 to 6:00; Thursday, 12:30 to 9:00

CAFETERIA WORKERS
MEN and WOMEN
FOR CAFETERIAS IN GOVERNMENT BUILDINGS
IN WASHINGTON or PENTAGON BUILDING ARLINGTON
NO EXPERIENCE NECESSARY
IMMEDIATE OPENINGS
VACATION WITH PAY
Apply
8 A.M. to 4 P.M.
1119 21st ST. N.W.

IMMEDIATE OPENINGS *for*
MARKERS and CHECKERS
WRAPPERS and PACKERS
NO NIGHT WORK
NO EXPERIENCE NECESSARY
Apply
THE HECHT CO.
SERVICE BUILDING
1400 OKIE ST. N.E.

Continued on Following Page.

HELP, MEN AND WOMEN 19

(Continued from Preceding Column.)

MALE OR FEMALE JUNIOR

FOUNTAIN CLERKS

- NO EXPERIENCE NECESSARY
- EXCELLENT SALARY

VACATION WITH PAY - 8-HOUR DAY 6-DAY WEEK

Uniforms and laundry furnished free. Raise in pay after short learning period.

Many opportunities for advancement to fountain supervisors or other departments at higher salary.

APPLY AT ANY

PEOPLES DRUG STORE

OR OFFICE, 77 P ST. N.E.

HELP, DOMESTIC 20

CHILDREN'S NURSEMAID
Hours 1 to 6, occasional evenings. No Sundays; $12 week to start. Experienced, with references. OR. 5290.

CHILD'S NURSES (white), $70 to $100 mo. LADIES' EXCHANGE, 1705 De Sales St. N.W. NA. 4365.

CHINESE OR FILIPINO COOK—HOUSEWORKER
Excellent references; good pay; live in or out. OR. 2942 bet. 8 and 10 a. m.

COOK—HOUSEWORKER
White or colored; live in or out; $60. Other help employed. OR. 3329.

COOK—Must be capable and thoroughly experienced. Small family. Good salary. Phone ME. 4250.

G. H. W., $15 AND FARE
Small house; Arlington; bus line; cook-ing, nice laun.; health card, refs. GL. 6371.

G. H. W., $50 START
No laundry; easy hours; private residence; 3 adults; afternoons off Thursdays, Sundays, holidays. Phone NO. 1882.

GENERAL HOUSEWORKER $80 MONTH—LIVE IN
White; boy of school age; employed mother; references required. AD. 4315.

GIRL—G. H. W.
Laundry; stay in; care of children; no Sundays (3½ days); health card. TE. 1768.

GIRL OR WOMAN—G. H. W.
Arlington; 4 in family; near bus; no laundry; live in; $10 week. GL. 2083.

MAID, over 20; care of baby; g. h. w.; health card. Emp. cple. AT. 7064 after 6.

MAID—G. H. W.
Live in; off Thursday p. m. and Sunday; references, health card; $12 week. RA. 0507.

MAID-COOK, g. h. w.; live in; private home; two adults; attractive position for experienced maid; must be excellent cook, know how to serve. One who is neat and clean. Must have the best of references and health card. Excellent salary to the right person. GEorgia 0464.

MOTHER'S HELPER
White; Alex.; live in; $40 mo. TE. 3207.

WHITE SETTLED WOMAN
Care for year-old baby girl; $40 month, room and board; 5½ days (Sat. afternoon, Sun. off, no night work). SH. 2947.

WOMAN, colored; cooking and general housework. Small house, suburbs; 2 in family. Assist with sick person; live in; $12 week and carfare. WI. 3864.

WOMAN, colored, with employed husband, for c.h.w.; $8 wkly. and furn. basement rms.; pvt. home. Box 732, Wash. Post.

WOMAN, WHITE
Care of infant, cooking, g. h. w.; live in; $60 month. Pleasant Arlington apt.; on bus line. Call AT. 9381 daytime, CH. 9649 eves.

$40 MONTH
Live in; girl to do general housework; new home; Aurora Hills, Arlington; private bath; refs. Call JA. 1426-J.

$15, LIVE IN
Plain cook, g. h. w.; 3 in family; no laundry; experience necessary. WO. 6084.

WANTED
Woman, Capable of Caring for Wardrobe
SEWING
PRESSING
ALTERING
One Day a Week, $5
Wednesday or Thursday Preferred. Write, giving references and ability to—
Box M-767, Washington Post

SITUATIONS, MEN 22

CARPENTER, white; general repairing. LU 1910 until 10 p. m.

EXPERIENCED sales manager and collection expert, also personnel executive ability, now bonded and employed in Pittsburgh, Pa., would like position in Washington; reasonable salary expected; draft 3-A. Box 729, Washington Post.

HOUSEMAN, colored, experienced, reliable; clean bachelor apartment; excellent references. Box 724 Washington Post.

SITUATIONS, DOMESTIC 24

WOMAN, col., desires morning work or 3-4 or 9-5. DU. 8317.

MONEY TO LOAN 26

ON DIAMONDS, watches, jewelry, silverware and miscellaneous articles. Louis Abrahams, 3225 Rhode Island ave. ne.

ON diamonds, watches, jewelry, silverware, etc. No adv. arrangements neces. Lowest int. rate. Rosslyn Loan Co., Rosslyn, Va.

REAL ESTATE LOANS 29

2D TRUST MONEY
We Have Ample
Funds for Purchase
Of Notes Secured on
RESIDENCES
APARTMENTS
BUSINESS and INVESTMENT PROPERTIES
THE AMERICAN CO.
807 15th St. NW. NA. 8832.

MONEY ON SECOND TRUST
We will buy second-trust notes. D. C., nearby Md. or Va. Reasonable rates. NATIONAL MORTGAGE & INVEST. CORP. 1312 New York Ave. N.W. NA. 5833.

BUSINESS OPPS. 33

BOARDING AND ROOMING HOUSES WANTED AT ONCE
EDWIN L. ELLIS. REPUBLIC 5140.

BOARDING AND ROOMING HOUSES WANTED IMMEDIATELY.
MANY BUYERS WAITING
JOHN J. McKENNA, REPUBLIC 5345.

Dress Shop—½ Interest
Smart, well-established in large suburban section of city, doing fine business; most unusual opportunity. Box 693, Wash. Post.

RESTAURANT, with steam table, doing over $500 weekly with only $75 mo. rent. Equipment alone worth more than price asked, $2000 on liberal terms.
E. M. De SHAZO. M. C. REBERGER.
1130 14th St. N.W. NA. 8830.

ROOMS, FURNISHED 37

Check the following rooms and if you need additional assistance—place a WANTED-TO-RENT ad in The Post. An experienced ad-writer will readily help you. Call NAtional 4200 Extension 391.

ALABAMA AVE. SE., 3622—Lge. frt. rm., twin beds; uni. ph.; good trans.; 2 gentlemen or couple. AT. 9165.

ALASKA AVE. NW., 7410—Unusual accom. for men; double with sitting room; newly furn. new home, adult family; suit. for 2 or 3; bus at door. TA. 0615.

AMERICAN U. PARK—Lovely front room, semi-pvt. bath; men; on bus line. No other roomers. 438. EM. 3453 aft. 5 p. m.

BETHESDA Medical Center Vicinity; attractive, newly furn.; twin bedrm.; pvt. bath; for 2 gentlemen; also single, in adults' home. Weekdays after 6 p. m., OL. 8180.

BRIGHTWOOD (1358 Peabody st. nw., Apt. 403)—Lge. rm.; 2 girls; living rm. and laundry priv.; unlim. phone; exc. transp. Jewish home. TA. 9156.

BROOKLAND, 718 Lawrence st. ne.—Single rm., $30 per mo.; can accommodate one to share lge. double rm. at $12.50 per mo. each; young ladies only; very good trans.

C ST. NE., 918—Second-floor rooms (2), $4 and $5 week. Gentlemen.

CALVERT NW., 1940—Room for gentleman; next semi-pvt. bath; exc. transp.; unlim. phone; $25. OR. 0998.

CHEVY CHASE, MD.—Comfortable room for single man in private home; convenient transp. Telephone WI. 0992.

CHEVY CHASE, D. C.—Lge., warm, master bedrm., twin beds; pvt. home of elderly cpl.; $20 mo. ea.; 1 or 2 men. WO. 3670.

CLEVELAND PARK—Large 2-room suite, private bath; Army officer's home; half blk. bus; Army, Navy officers. WO. 0476.

COLUMBIA RD., 1475, Apt. 34—Furnished rm., twin beds; unlim. phone. HO. 1841.

CONCORD APTS. (1816 New Hampshire ave. nw.)—Beautifully furn. double room; innerspring mat.; nr. car line. HO. 9362.

CONNECTICUT AVE. NW., 3100—Girl to share lovely room, large closet, adj. bath, twin beds. HO. 6565. Apt. 328.

CRITTENDEN ST NW., 1505—Large master room, pvt. bath, adj. sitting room; 2 or 3 girls or couple, gentiles. RA. 6211.

DELAFIELD PL. NW., 1325—Lge. frt. rm., nicely furn., adj. bath and shower; quiet det. home; ref. neighborhood; family of 2. Nr. streetcars. Gentile man only. $30.

DELAFIELD PL. NW., 1323—Lge. front bedrm., next bath and shower; ½ blk. to cars; c. h. w.; det. home; only refined man need reply; $6 week. Call evenings.

DIX ST. N.E., 3418—Nicely furn.; for 1; unlim. phone. Call FR. 6450, after 6 p. m.

YOUNG man share attr. twin bedrm.; pvt. home; gas heat; $18 mo. FR. 2942.

EAST CAPITOL ST., 635—Young girl to share room, twin beds. Also double room; excellent transp. LU. 1953.

EMERY PL. NW., 4116 (off Wisc.)—2 sunny adj. rms. for 3 girls, $16.50 ea. OR. 3526.

EVARTS NE., 1032—Lge. frt. rm., conn. bath; pvt. home; gentleman. HO. 6230.

FRIENDSHIP HEIGHTS — Large rooms, semipvt. bath; pvt. home. Unlimited phone. Gentile gentlemen. EM. 8136. Call after 6 p. m.

GEORGIA AVE. NW., 5634—Large front rm. for gentleman; conv. trans. GE. 1539.

GIRARD ST. NW., 1448—Nicely furnished front room, two exposures; suitable for two ladies in Govt. service; $40 month; unlimited phone. HO. 7785.

HILLCREST (2220 20th st. se.), nr. Alabama ave. bus)—Nicely furn. rooms, twin beds; laundry privileges, unl. ph.; double, $25 each; triple, $20. LU. 6450.

HOBART ST. NW., 1638—Private family has newly furnished room, twin beds, for 2 employed young ladies; block from Mount Pleasant car.

IRVING ST. NW., 1446—Emp. gentleman share large room; separate beds. Reas.

IRVING ST. NW., 1843—Front room, suitable for 2 girls; $4 week each.

IRVING ST. NW., 1639—Young man share room; near street car and bus. AD. 1993.

JENIFER NW., 3632—Lge., attr. outside rm., nx. semipvt. bath; pvt. ref. home; 1 sq. bus; $30; gentleman. WO. 8122.

M PLACE SE., 3138—Attractive single; pvt. home; ½ block trans. LI. 3702.

MACOMB NW. 4536—Lge. twin bed, living room, gas fireplace, conn. bath; gentlemen; 20 MIN. DOWNTOWN. EM. 3364.

MADISON AND 16TH—In owner's home; next park; lge. basement rm.; pvt. entr.; bath; mature man; no drinking. RA. 9343.

MILITARY RD., 4200 (Chevy Chase)—Lge. double rm., suit. 2 Govt. girls; gentiles; also sgle. rm.; excel. transp. OR. 6997.

MONROE ST. NE., 3102—Large front room, suitable 2 girls; twin beds, innerspr. mattress; no other roomers; 1 block carline. NO. 8963.

MONTAGUE ST. NW., 1345—Comfortable furn. single room; near 4 transp. lines; for QUIET, employed woman, gentile. TA. 2577.

N ST NW., 1712—Double room on second floor for gentlemen, gentile.

N ST. S.W., 317—Large front room, single or double. $25.

NAYLOR RD. SE., 2217 (nr. Navy Yd.-Naval Research Lab.)—2 connect. rms., run. water; suitable 2 men; pvt. home. TR. 8023.

NORTH CAPITOL, 2403—Double front room for 1 lady; twin beds; well heated; adj. bath; trans. at door. HO. 4382.

PARK RD. NW., 1844—Sgle. rm. for young lady; with fine group; next bath; $25.

PARK RD. NW., 553—Large double front rm; ½ block to street car; gentile. TA. 4872.

QUE ST. N.W., 1631—Want to share room; $5.50 week. Also room for three.

ROCK CREEK CHURCH RD., 621—Large nicely furn. room, next bath; 2 girls or couple; 1 blk. bus and car. TA. 7877.

S ST. SE., 2426—Well-furnished front rm. for 2; bus at corner; $5 each. LI. 7195.

S ST. NW., 28—2 large, nicely furnished rooms; ½ block transportation; men only.

SHERRIER PL. NW., 3239—Nicely furn. dble. rm.; empl. couple or gentlemen; pvt. home, exc. trans. $10 wk. EM. 0622.

T ST. SE., 1838—Lge., well-furn., warm rm.; twin beds, semipvt. bath. Gentlemen. LI. 1128.

TAKOMA PARK, 118 Baltimore ave.—Large front rm.; suitable for 2 girls; unlimited phone; next bath. SL. 2552.

VERMONT AVE. NW., 1323 (Apt. 34)—New, well-furnished single room, 3 windows, unlimited phone; gentleman. ME. 1088.

WARDER ST. NW., 3300—Girl to share room with one other girl.

3D ST. N.W., 4118—Newly furnished double room, twin beds; 2 employed gentile girls. RA. 4595, after 6.

4TH ST. NW.—Master room, 4 windows, 2 closets, adj. bath, shower; pvt. home; 20 min. exp. bus to town; unl. phone; man. TA. 5007.

7TH ST. NE., 2821—Newly furn. double room, twin beds, semiprivate bath; excellent transp.; laundry privileges.

9TH ST. NW., 7012—Lge. bright rm., twin beds; gentile Government girls; convenient transportation. RA. 3497.

10TH ST. N.E., 136—Nicely furnished single room for gentleman; private home; convenient transportation; gentile. AT. 0759.

12TH ST. N.E., 4715—Nicely furnished English terrace room, pvt. bath; pvt. entrance; unlimited phone. HO. 7448.

13TH ST. NW., 6343—Girl share master bedroom, twin beds, private bath; $25. Conv. transp. GE. 6913 after 7.

16TH ST. NW., 3033 (Apt. 406)—Refined young man to share room. CO. 7551.

PERSONAL LOAN COS. 28

(Operating under uniform small loan laws)

A FRIENDLY LOAN SERVICE.
H. G. ZWALLY, MANAGER.
AYARES SMALL LOAN CO., INC.
7902 Georgia Ave. SH. 3700.

PERSONAL LOANS
SIGNATURE AUTOMOBILE FURNITURE
- Monthly Payments at New Low Rates.
- Specialized Service for Employed Women.
- Applications by Phone Acted on Same Day

CONSUMERS CREDIT SERVICE, INC.
Silver Spring, Md. Mt. Rainier, Md.
8515 Georgia Ave. 3327 R. I. Ave.
SHepherd 3567 HObart 5028

DON'T GET A LOAN
UNTIL YOU COMPARE COSTS
HOUSEHOLD'S RATE 2% PER MONTH ON ALL LOANS

CHOOSE A MONTHLY PAYMENT PLAN				
Cash You Get	3 mos.	6 mos.	10 mos.	12 mos.
$ 50	$17.34	$8.93	$5.57	—
75	26.01	13.39	8.35	$7.09
100	34.68	17.85	11.13	9.46
150	52.01	26.78	16.70	14.18
200	69.35	35.71	22.27	18.91
300	104.03	53.56	33.40	28.37

Here are two good rules. 1. Don't borrow unless you must. 2. If you do borrow, get your loan at the lowest rate you can. Household's rate is 2% per month on the unpaid balance. Total cost of $50 loan, repaid in six monthly installments, only $3.58. Many other plans. No endorsers required. No credit inquiries of friends. If a loan is the answer to your problem, phone or visit us.

HOUSEHOLD FINANCE
Corporation
Ground Floor 7914-16 Georgia Avenue
Telephone Sligo 4400 Silver Spring, Md. Manager, W. F. Dunning

WINNIE WINKLE — Copped — BY BRANNER

ROOMS, FURNISHED 37

(Continued from Preceding Column.)

18TH ST. NW. (Columbia rd.)—Pleasant twin bedroom; modern furniture; refined employed ladies. CO. 6519.

19TH ST. NW., 1931—Single and double master rooms, twin beds; exclusive home; near trans.; walk, dist.; gentlemen.

19TH ST. NW., 3312—Man share double, twin bedrm.; Jewish family. AD. 6313.

19TH ST. NW., 1931—Man share beautiful Eng. bsmt., twin bedrm., next bath, shower; lovely home; walk distance.

20TH ST. NW., 2400—Front rm., dble. bed; $25 sgle., $37.50 dble.; men. NO. 8901.

33RD ST. NE., 236—Rm. adj. bath, 1 or 2 girls, Gentiles; priv. family; new home; 34 sq., $5 dbl. Board opt. AT. 4889.

35TH ST. NW., 3704—Two refined young gentile girls to share attractive front room. EM. 7148.

47TH ST. N.W., 4235—Newly furn. room; adj. semi-pvt. bath; pvt. home; gentlemen pref.; 1 blk. Mass. ave.; $35. WO. 3569.

ATTRACTIVE HOME with double room, beautifully furnished, with twin beds. A married couple or gentlemen preferred. 3117 Wisconsin ave. nw.

1752 QUE ST. NW.—Large room, plenty closets, lavatory, for 3 or 4; shower; basement light h.k.c. sgle., dbl. M. 9440.

LARGE double room, twin beds; private home; unlimited phone. Gentlemen. TA. 9603.

REFINED GIRLS (1 or 2) to share lge., nicely furn. rm. with 2 others; double bed, private bath. NO. 1716.

WELL-FURNISHED room, Jewish family; gentlemen. HO. 8738.

NEWLY DECORATED, nicely furnished room; twin beds; home atmosphere; quick trans.; 2 gentile girls. SH. 7813.

DOWNTOWN—Walk, dist.; frt. rm., mod. home; laun. pr.; 3 gentile ladies. HO. 5017.

COMF. furn. rm., twin beds (Arlington); gentlemen. GL. 6690 before 1 p. m.

WALTER REED vic.—Beautiful sunny bedrm. and bath for two officers; unusual home; excellent location; use recreation room, garage; $10 wk. es. RA. 5982.

ROOM ideal for 2 girls; beautifully furn.; c. h. w.; in private home; near buses. 9415.

NICELY furnished room, next bath; laundry and kitchen privileges; near transportation; gentile girl. RA. 6168.

LARGE, comf. room; modern bath; all comforts; new home; conv. trans; gentleman. 256 33d st. ne. LI. 9757.

WALTER REED vicinity—Beautiful single bedroom for officer; unusual home surroundings; excellent location; use recreation room; $10 week. RA. 5982.

GIRLS Attr. dbl. room, next bath; new home; conv. bus. Call UN 1924 after 7:30 p. m.

OFF MASS. 2 rms., bath, shower; 3 gas fireplaces; pvt. home; $125 complete; private; 20 MIN. DOWNTOWN; accommodate 2-4 cultured gentlemen; maid service; ref.: $150. EM. 3364.

1454 OGDEN ST. N.W.
Opposite Cavalier Hotel, between two transportation lines; attractive single room, use telephone; $25. Inspect evenings only. CO. 7244.

HOUSEKEEPING SUITES 38

N.W.—South front 1. h. k. studio room, near bus; gentile lady; $35. RA. 3460.

ROOMS, SUBURBAN 41

ARLINGTON, VA.—Nice rm., next bath; nr. 10c D. C. bus; reas.; gentlemen. OY. 6320.

FRIENDSHIP HEIGHTS, MD.—Large double room; conv. trans.; gentiles. OL. 8280.

COUNTRY HOME (nr. Bureau of Roads)—20 min. White House; new; warm, large rm., twin beds, private bath; 3 blocks bus. Share car; meals opt.; $40. Elmwood 537.

ROOMS WANTED 42

2 OR 3 RMS., with, without l. h. k.; adults. CO. 4732 after 7 p. m.

ROOMS WITH BOARD 43

ALEXANDRIA (204 Oxford St.)—Vacs., doubles and singles; home cooking; excel. transp. Pentagon and War Bl. TE. 3321.

EASTERN AVE., 6701—Double room for 3; newly furn., twin beds, private home; 2 blocks express bus; excel. meals; no rationing of food, heat or linens. SH. 8665.

IOWA AVE. NW., 4801—Corner front; twin beds; warm, clean; excellent meals; SERVICEMEN PREFERRED. GE. 0682.

IRVING ST. NW., 1642—Attr. vac. for 2 young ladies; excel. meals; conv. trans.

KANSAS AVE. NW., 3829—Kosher home; delicious meals; nice vacancies for young Jewish people; reasonable. RA. 4178.

MASS. AVE. NW., 1776—Distinctive home for young people; unsurpassed loc. Reas.

MT. PLEASANT—Beautifully furnished, NEW HOME for girls; finest food; unlim. phone. EXCELLENT TRANSP. AD. 2381.

P ST. NW., 1733—Vac. for 2 girls in large front studio room; home cooking.

NEAL ST. N.E., 1153—Large comfortable room for 2 young men. MEALS FAMILY STYLE. ½ block bus. LU. 3132.

PARK RD. NW., 1309—A FEW ATTR. VACANCIES; DELICIOUS MEALS. AD. 6638.

ROOMS WITH BOARD 43

(Continued from Preceding Column.)

26TH NW., 2805—Naval officers wish officer or civilian to live with them. Private home, ½ blk. bus. DU. 4246 after 7 p. m.

A BOARDING CLUB, downtown (1124 12th st. nw.)—Attr. furn. room, single, dble., triple; excel. meals; walking distance.

WALKING distance Govt. bldgs., 2 streetcars; new furn.; every conv. FR. 3370.

JEWISH HOME—ATTR. ROOM, NEWLY DECORATED; FOR 1 OR 2. NO. 4005.

CHILDREN BOARDED 45

ROOM or small apt for war worker, ½ hr. from Pentagon Bldg. Cultured lady with well-trained res. dog. MUST BE DOG LOVERS. Box M-765, Washington Post.

WANTED—CHILDREN TO BOARD DURING DAY; PRE-SCHOOL CHILDREN PREFERRED; EXCELLENT TRANS. WA. 7624.

APARTMENTS, FURN. 50

BEAUTIFULLY FURN. APT., N.E. SECTION, WILL ACCOMMODATE 6 PEOPLE. RENT, $165 PER MO. LI. 0022.

NORTHWEST—Gentile girl, 29, desires to share excep. well-furn. apt., all util.; pref. with 1 at $45 or 2 at $30. Call GE. 1858 between 6 and 6:30.

GIRL—To share apt. with 2 others; $27 RA. 6387.

STUDIO ROOM, attr. furn. with sofa-bed in charming new home, $45; with phone and laundry privileges, $55; with break. and dinner also, $75. TE. 6264 aft. 7 p.m.

N.W. section—2 rooms, dinette, kitchen, bath; for 6 weeks. Refs. ADams 0375.

FURNISHED apt., S. Washington st., Alexandria, for rent from Nov. 9 for approximately 2 months. Bedroom, living room, dinette, bath, kitchen. Rent approx. $80 per mo. Married Army, Navy, Marine couple without children or pets preferred. Phone TE. 7232.

APARTMENTS WANTED 54

ARLINGTON—Conv. Pentagon; 3 responsible adults want 3 or 4 room apt., furn. or unfurn., before Dec. 1. About $60. Call EM. 0877.

ARLINGTON OR WASHINGTON suburb on bus, near high school. 3 adults want furnished apt. Good condition. Around $60. COl. 1284.

BACH. APT., furnished, about $30-$40 mo. for yng. Govt. man. RE. 7500, Ext. 6373.

DUPLEX APT.—2 rooms; prefer N.E. or S.E. Box 733, Washington Post.

RESPONSIBLE young matron, working in war agency, wants unfurn. apartment in N.W. section; 2 baths, 4 rooms preferred. Refs. Please call OR. 3106.

CARE furnace or manage house for part rent. Refined couple with 2 little girls. Box 734, Washington Post.

COUPLE wants furnished apt, N.W.; 2 or 3 rooms; must be thoroughly modern and attractive; will pay $100 to $150. DE. 0800, Ex. 709, bet. 9 and 12 a. m.

COUPLE; PERMANENT, GOV'T, want unfurnished nw. apt., 2 or 3 rooms; $50-$70. RE. 6530, ext. 542, daytime.

COUPLE desire furn. apt. in or near Washington. 1 to 4 rooms including kitchenette. Willing to buy present tenant's furnishings. Call Jirasek, ME. 2260.

FURN. APT., 2 rooms, kit., bath, fireplace, N.W. section, for 2 girls empl. by British govt., one a college graduate, not over $100. During day, call RE. 7860, Ext. 568.

UNFURNISHED 1 or 2 modern rooms, kitchen and bath; 2 adults; $50 limit; good location. AD. 3380.

NAVY LIEUT. and wife, no children, no pets, desire small furnished or unfurn. apt. northwest section. Call EX. 0191.

COUPLE and child, 4, want nicely furnished 1st-floor apt., liv. rm., bedrm., kit. and bath (heated); northeast or southeast; limit $60. AT. 3239, after 6 p. m.

WANTED—2 or 3 room furnished apartment in Alexandria or South Arlington. Phone Mr. White, aft. 6 p. m., JA. 1516-W.

TWO-ROOM furnished apartment with kitchen facilities; have one 7-year-old child. Phone REpublic 7500, Ext. 74595.

FOR 4 GOV'T GIRLS
3 or 4-room furnished apt; prefer conv. nw. loc. AD. 6272 before 3 p. m or aft. 5:30.

FURN. OR UNFURN. BY NOV. 15, 2 or 3 Rm. Apt. near Walter Reed
desired by young couple. WO. 3973.

HOUSES, FURNISHED 57

Check the following houses, and if you need additional assistance—place a WANTED TO RENT ad in The Post. Call NAtional 4200, Extension 391, and an experienced ad-writer will gladly help you.

CHEVY CHASE, MD.
½ block Conn. ave.; 3 bedrooms, 2 baths, maid's room 3rd floor; screened porch; linens, dishes, silver; $200 month.
ALLIED REALTY CORPORATION,
Mrs. Christman 6700 Wisconsin Ave. Wisconsin 6649.

TAKOMA PARK—Conv. trans 3 bedrooms, 2 baths, maid's room, garage. No linens or silver. $120 mo. SL. 1585.

NEWLY furnished house in quiet refined N.W. section; 3 bedrooms, 3 baths, living room with fireplace, dining room, kitchen and garage. Rental $275 per month. Can be seen by appointment by calling CO. 7446.

5738 OREGON AVE. NW. (Was Daniels rd.) Bungalow, acre ground. $55 month.

TWO GIRLS wanted to share house with six refined girls; Alexandria, Va.; near Pentagon Bldg.; on bus line; homelike atmosphere. Call TEmple 3752.

4-BEDROOM, 1½-bath home; conv. to stores, schools and buses; furnished price, $150; avail. Nov. 15. GEORGE MASON GREEN CO., OXford 1272.

Near Chevy Chase Circle
Delightfully quaint, little brick house with brick terrace, beneath tall trees. Furnished with that rare air of distinction and charm so hard to find. Two bedrooms, two baths (shower) and den on second floor. Available immediately; $250. Inspect by appointment. Call Mrs. Lynch, ME. 3860; residence, CO. 7244.
WAGGAMAN-BRAWNER.

$185
EAST-WEST HIGHWAY
Delightful 4-bedroom home., 3 bedrooms and bath 2nd floor, 1 bedroom and bath 1st floor. Modern electric kitchen, completely finished basement with lavatory. Heat, gas, air-conditioned. Beautifully furnished with new furniture throughout. Available to responsible party at $185 per month.
E. M. FRY, INC.
7240 Wisconsin Ave. Wis. 6740.

HOUSES, UNFURN. 59

WESLEY HEIGHTS (in exclusive Foxhall Gardens) — Colonial-type house on high wooded lot; contains living room, dining room, kitchen, butler's pantry, large library, 1st floor, complete bath; large screened porch; 4 bedrooms and 3 baths on 2d floor; bedroom and bath on 3d; 2-car garage. All finest modern equipment. Air-conditioned gas heat.
W. C. & A. N. MILLER DEVELOPMENT CO.
1119 17th St. N.W. DI. 4464.

SUBURBAN RENT 60

FURNISHED HOUSE on farm; bus service available; rent nominal for responsible party. CO. 3572 Evenings.

HOUSES, RENT, SALE 62

QUICK POSSESSION. Chevy Chase, D. C. 10 rooms, 2 baths. Rent $125. Sale price, $13,750; $1,000 cash, $125 monthly. Also 6 rooms; 2 baths nearby. Fulton R. Gordon, Owner, 1427 Eye st. nw. Dist. 5230, until 9 p. m.

WANTED TO RENT 63

HOUSE, unfurnished, 3 or 4 bedrooms, 2 baths, yard or acreage, city or suburb, couple and 2 infants; prefer rental $125 to $145; immediate occupancy. EX. 1242.

TWO or 2-bedroom house or unfurnished apartment in NW section, by adults; convenient to downtown. CO. 3190.

BUSINESS PROP., SALE 77

BEAUTY SHOP
801 10th st. ne. TR. 9317. Nice business. Selling on account of health. Manager, Mrs. Cooke.

FOR SALE—Small town drug store in Virginia. Profits this year $6,000. Terms. Owner drafted. M-766, Washington Post.

BUSINESS PROP., RENT 78

NEAR 14TH AND K STS. N.W. 4-story loft building, about 7,000 sq. ft. of floor space; elevator; available Nov. 1. LINKINS CO., 1 Dupont Circle.

LARGE, modern store building, 77x125; concrete parking area, 80x105; will lease to reliable tenant for term of 1 year. Harry S. Welch, Jr., DI. 5014, Investment Building.

SALE D. C. HOUSES 83

BRIARCLIFF
We are able to offer a practically new home containing 10 rooms, 6 baths, including maid's quarters, large recreation room, 2-car garage. On a high elevation with splendid views, this beautiful home will appeal to the discriminating buyer.
FRANK S. PHILLIPS, DI. 1411.

BRIGHTWOOD
6-room, bath brick, automatic gas heat, front and rear porches; substantial cash payment. CO. 1348. Eves. EM. 0589.

CAPITOL HILL—9 rooms, 3 baths (3 apts.); brick garage; real opportunity; Gov't. Deptz.: $16000 cash, $75 mo. Call Mrs. Williams, LI. 3143, or E. W. BAILEY, AD. 4786.

POTOMAC HEIGHTS
Detached, center hall, 8 rooms, bath, 2 large porches; hot-water heat; 2-car garage. Lot 50x150; $7,950.
A. D. CRUMBAUGH
4908 Wis. Ave. Realtor. WO. 1-3-6-4.

WESLEY HEIGHTS, $13,950
Beautiful wooded lot 75x150. Attractive small house (center-hall plan), wood-burning fireplace and gas heat. Vacant—immediate possession. BOSS & PHELPS (exclusively). NA. 9300. Evenings call Mr. Leigh, WI. 3799.

HOMES, investments, city, urban, business, colored property low price. N. E. RYON CO., 1216 N. Y. Ave. NA. 7907.

IMMEDIATE POSSESSION—3207 McKinley st., Chevy Chase, D. C.; 10 rms., 2 baths; $1,000 cash, $125 monthly. 5306 26th st., near Rock Creek Park and Military rd., 11 rooms, 3 baths; brick, suitable for roomers. $1,500 cash, $150 monthly. Fulton R. Gordon, 1427 Eye st. nw. DI. 5230, until 9 p. m.

CENTER-HALL BRICK—10 rms., 2½ baths; near Chevy Chase Circle, D. C.; when new $25,000; now $17,500, which includes reconditioning. Fulton R. Gordon, Owner, 1427 Eye st. nw. Call DI. 5230 until 9 p. m.

Near Chevy Chase Circle
NEARLY NEW
attractive 4-bedroom stone and brick home; den with bath 1st floor; large screened living porch, nice rear fenced-in yard. Call EM. 1290, 9 to 9. F. A. Tweed Co., 5504 Conn. ave.

OWNER MOVING TO CALIFORNIA.
OFF BRADLEY BLVD., nr. Bethesda.
Detached stone DUTCH COLONIAL. Three bedrooms, two baths, recreation room, automatic hot-water heat; 2-car built-in garage, slate roof; large wooded lot, over ¾ of an acre; $14,250.
ROBERTS E. LATIMER
7733 Alaska Ave. N.W. GE. 1270.

OWNER SAYS SELL
In Chevy Chase, D. C., located on a wooded lot, this exceptional home has 4 large bedrooms with huge closets; a 30-foot living room opens on a full-sized screened porch. It is within walking distance of schools, stores, churches and less than a block to fast bus transportation. Call MEt. 1143, until 9 P. M.
J. WESLEY BUCHANAN, Realtor.

ENGLISH STYLE CHEVY CHASE.
Unusually attractive 4-bedroom, 2-bath home close to Conn. ave. Priced to sell at less than $20,000. Dixie Realty Co., NAt. 8880. Eves., Mrs. Raffetto. OL. 0239.

OPPORTUNITY
To buy a detached 4-bedroom home in Northwest Washington for only $10,950; on a large level lot, convenient to all stores, transportation and schools. May be purchased on a relatively low cash payment with attractive monthly payments. Call MEt. 1143, until 9 p. m.
J. WESLEY BUCHANAN, Realtor.

13 ROOMS, 5 BATHS
Downtown, near Dupont Circle, an imposing brick home operated as a profitable rooming and boarding house. Income $7,200 per annum. Premises up to date and in excellent condition.
L. T. GRAVATTE
729 15th St. N.W. Realtor. National 0783.

MODERN 2-FAMILY APT.
5009 NORTH CAPITOL ST.
AN OUTSTANDING BUY FOR HOME AND INVESTMENT.
Each floor of this practically new building contains a complete up-to-the-minute 2 room, kitchen and bath apt. Second floor now rented at $52.50. First floor vacant and ready for you to move in. Gas heat. Exceptionally reasonable price and terms.
Open Today 1 P. M.-7 P. M.
WAGGAMAN-BRAWNER
REALTY CORP.
1700 Eye St. N.W. ME. 3860.

ATTRACTIVE COLONIAL HOME
Situated on a desirable wooded lot facing a Government park in a close-in and exclusive location, this fine home is a real value. Contains living room 16x24, dining room 15x17, butler's pantry, beautiful paneled library with open fireplace, 3 excellent bedrooms and 2 baths, maid's room and bath, 2-car garage, gas air-conditioned heat. Owner entering service, reason for selling.
FRANK S. PHILLIPS. DI. 1411

BRAND-NEW
GAS HEAT.
$14,750.
Here are the facts—7 full-size rooms, 3 bedrooms and 2 baths, attractive den with half-bath, large screened porch, built-in garage, dry and bright basement. Close to shopping and good transportation.
C. ALLEN SHERWIN. 4845 MASS. AVE.
EMERSON 9122.

NICHOLS HTS.
Washington, D. C.
Near Navy Yard, Bolling Field, Naval Air Station, Naval Research Laboratory.
4 ROOMS **$5,450** $35.50 MO.
6 ROOMS **$5,990** $39 MO.
These payments include interest, taxes, amortization of loan and insurance.
2 AND 3 BEDROOM 2-STORY BRICK HOMES, NEAR SCHOOLS, CHURCHES AND STORES.
Only ½ block from bus line
10c Fare
Furnished Exhibit Home
4314 Nichols Ave.
To Reach Take Bellevue Bus at 19th & New York Ave. N.W. to Nichols Ave and Chesapeake St. or drive across 11th St. Bridge to Nichols Ave., follow Nichols Ave. to 4300 block (½ block south of Chesapeake St.)
CHAMBERLIN-PESSAGNO CO.
Owners-Developers
Sales by
C. McCune—C. B. Jerman
Phone LUdlow 1033

SALE D. C. HOUSES 83

(Continued from Preceding Column.)

DOWNTOWN—VACANT
Substantial brick, near 3d and N nw. Ten large rooms, bath. Convenient to everything. Suitable for rooming house. Completely reconditioned and priced for only $7,950. Terms.
Leo M. Bernstein & Co. ME. 5400

New English Design Home In Spring Valley
Containing all the fine features that have distinguished Miller-Built homes throughout the years.
4936 Rodman St. N. W.
OPEN DAILY 1 P. M. TO DARK.
Contains large halls, living room, library, dining room, screened porch, butler's pantry, kitchen and complete bath on 1st floor; 4 good-size bedrooms and 3 baths on the 2nd.; bedroom, bath, large cedar closet and storage room on the 3rd.; basement has a fireplace and extra large casement windows and can be made into a pretentious recreation room; 2-car garage is built-in.
To reach—Go 4½ miles from the White House, out Massachusetts ave. to Fordham road, turn left 6 blocks to Rodman st., then right to 4936.
W. C. & A. N. MILLER DEVELOPMENT CO.
1119 17th St. N.W. DI. 4464.

COLORED—NEAR 13TH AND Y N.W. 10 large rooms; hot-water heat; hardwood floors; garage; full cellar; ideal location; terms. Call DE. 1160.

COLORED—Semidetached, 6-r. & b. br.; E. Col. Hts.; $6950. Sherman ave.; 6-r. & b. br.; $6350. 4-r. & b. bun., N.E.; $4850; low terms all. N. E. RYON CO., 1216 N. Y. ave.

COLLIER BLADY CORP.
NEAR SUITL

Michael's Girl

By SOPHIE KERR

Buschke Photo

CHAPTER XXIV.

THEN something happened to push her over a little farther toward decisive action. Katie came to see her. The summer had drifted toward autumn and the flower show was actually taking shape and Elin was very busy with it. It was a huge undertaking for the small town and, since it was the first and there were no precedents to go by, everyone had different ideas of what should be done. Elin served in every capacity: she helped paint the walls of the storeroom loaned for the show, selected material from gardens and flower-stands, pasted up and distributed posters, cajoled exhibitors and judges and attendants into cooperation, wrote newspaper notices, and served as dead-end for recriminations and complaints.

Frome one of the hardest days she came home late one afternoon to find Katie Thomson walking on the terrace, trailing furs and elegance and an aura of Chypre, heavy and sweet. By sheer chance Elin had left her car at the garage and walked up the drive, stopped for a moment in the greenhouse to look at the miniature garden for the show, and come round the end of the house to consider some little evergreens that might be used later in pots at the front door. Until Katie turned she did not recognize her and then the two women stood for a moment without speaking. At last Elin said: "Oh, it's you, Katie. What do you want?" Her thoughts jumped beyond the question to others. "Had Katie come with Philip? Had he dared to bring her here? Had anything happened to him?" But she did not say them.

Katie Thomson Visits Elin

"I came to see you," said Katie, in her loveliest melting voice.

"Well, here I am," said Elin, and went a step nearer. "What is it?" She felt Katie's eyes creep over her tumbled hair and shabby old suit, take in the green paint spots on the skirt and on her shoes, but she didn't mind in the least.

"I came," said Katie, still beautifully, "because I thought we ought to talk. We used to be friends, Elin, if you remember."

"We are not friends now," said Elin, "and I have nothing to talk about with you."

"Don't be like this? Surely we're grown women. We can't be childish and petty and hold grudges."

"I'm not holding grudges; it's just that I'm not interested in you."

"Elin, please—I want to talk to you about Philip—"

"You don't understand. I'm not interested in anything you can say about Philip. I don't want to hear it."

Katie's face, which had been composed to sweet pleading, became sharp with anger. Her voice sharpened, too. "I came here to tell you you must divorce Philip. You're ruining his life!"

Elin found herself laughing aloud. "Oh, Katie—I didn't expect to hear the same old cliches from you! You used to be more original."

"You don't seem to realize that I love Philip, and he loves me."

Elin pulled off her hat and pushed back her hair, almost absent-inmedly. She looked past Katie in the garden and then turned and looked up at the big, solid old house.

"You know," she said, "maybe Philip does love you, and it would certainly be a-lot more convenient for him if I'd get a divorce so he could marry you instead of living the way he does now, because you and he are a little too much in the public eye to make it comfortable for you. But try as I will, I don't believe you love Philip. I've known you ever since we were 14 years old and you've always been hard and greedy and trying to get something somebody else had. I don't believe you've changed, Katie, one little bit. If Philip didn't have a cent you'd fling him off in a minute. You want him because he's made lots of money and you've always been crazy about money. You used to hang after all the rich girls in school. It's a queer quirk in your nature, for heaven knows you're talented, you're beautiful, you can make money for yourself—but you never have enough of it."

Katie Proposes A Bargain

"Never mind the character study. I've got something to offer you. What you care about is Van; I know that! If I could get Philip to drop all claim to Van, to leave him alone, not to go to see him any more, or write to him, just let you have the boy for yourself—forever—wouldn't you be willing to get a divorce then?"

"Philip won't do that, Katie."

"Oh, yes, he will. He'll do anything for me."

"Did he send you here to make that offer? Does he even know you're here? I doubt it. Phil cares as much for Van as I do. He won't give him up."

"You haven't answered me—will you get a divorce if you can have the boy for yourself?"

"Katie—you listen to me. I won't bargain with you about Van—I won't even think of it."

"I might get you a big personal settlement, too."

"Since I don't live on the money Philip already sends me," said Elin dryly, "more money isn't exactly a temptation. You're wasting your time, Katie. Now, I'll show you the path around the house and you go back wherever you came from and don't bother me again. This is fruitless—and disgusting."

"But don't you see what a horrible position you put Philip in! You make him seem dishonorable to all his friends."

"That must be a stage line! Dishonorable indeed He's stood it for three years or more, so he can't be much bothered by it, or you either. And I didn't put Philip into this horrible position as you call it; he put himself there, with your very efficient help. If Philip's horrible position worries you so much, you can end it just as you began it. There's no legal tie between you two—and there's no child."

Katie gathered up her furs in her grandest manner. "It is you who are disgusting," she said. "I'm going. I shall tell Philip how unfair and unkind you are."

Elin pointed toward the path. "Well, that's the way out. And I'd be willing to bet the price of your silver foxes that you'll never breathe a word of this to Philip. If Philip had wanted a divorce he'd have asked me himself." She remembered how he had looked at Van on the bleak day of the soccer game. "I don't believe he wants one."

Elin Helps Letty With Her Problems

As Elin went into the house she was shaking with nerves. Letty was waiting for her. "You're all tired out," she said. "Sit down, I'll take your things." She ran about waiting on Elin, watching her as she dropped into a chair. "I'll go tell Patsy you want some tea." In no time she was back with the tray. "Patsy had it all ready, she says that old flower show is too much for you." The little girl poured the tea carefully, but at first Elin did not drink. "Isn't it all right?" asked Letty. "Did I put in enough cream?" She hung over Elin with a quaint air of anxiety. "You'll feel better when you get on a pretty dress. Patsy said she'd be glad when that old flower show was over—and I'll be glad, too. Look, drink your tea and I'll play a piece for you. Van said Mr. Philip took him to dinner at a place where they had music all the time they were eating. He said it was keen! I'll play something that sounds like tea and toast."

She went to the piano in the drawing room and began a Bach prelude, sweet and clear and unemotional. The music steadied Elin as no spoken words could have done. When Letty came back she had drunk her tea and felt more sane. "That was very pleasant, Letty," she said. You're a good little friend. Sit down and tell me about school today. I'm too tired to read."

"School was all right," said Letty. "It's always harder when it first starts, though. I'm glad I'm out of third grade; Miss Belter was a reg'lar pill. Look, Miss Elin, I fixed my fingernails today. I've got the cleanest nails of any girl in the class, because I looked. One of the new girls said I was stuck up because I thought I was pretty—she wanted to borrow the pencil Van gave me and I wouldn't give it to her. Miss Elin, do you think I'm pretty?"

"Yes, I think you're pretty, but I'm sure you've got too much sense to be stuck up about it," said Elin, amused.

"Patsy says 'pretty is as pretty does.' Do you think Patsy is pretty?"

"I think she's very handsome."

Now Letty turned very grave. "Miss Elin, one of the girls said Patsy wants to get married to my father and be my mother. She couldn't do it, could she? I don't want her to. There's not any room for her in our house, not a bit. Father and Spots and I fill it up tight. And I don't want Patsy for a mother, I don't want her."

"Don't you like Patsy, Letty?" asked Elin, nonplused.

"I like her all right except she tells me too many things to do. But a mother's different. A mother's nicer. Father wouldn't get married to Patsy, would he, Miss Elin?"

"I don't know, Letty. He's never said anything about it to me."

"I can't ask him. He might say he wants to."

To Be Continued

RIGHT AROUND HOME — BY DUDLEY FISHER

JOE PALOOKA — No Time to Lose — BY HAM FISHER

NAPOLEON AND UNCLE ELBY — BY CLIFFORD McBRIDE

JANE ARDEN — Less Talking—More Running — BY MONTE BARRETT and RUSSELL ROSS

SUPERMAN — Hear Superman 5:30 P.M. Today—WOL — BY JERRY SIEGEL and JOE SHUSTER

Daily Cross Word Puzzle

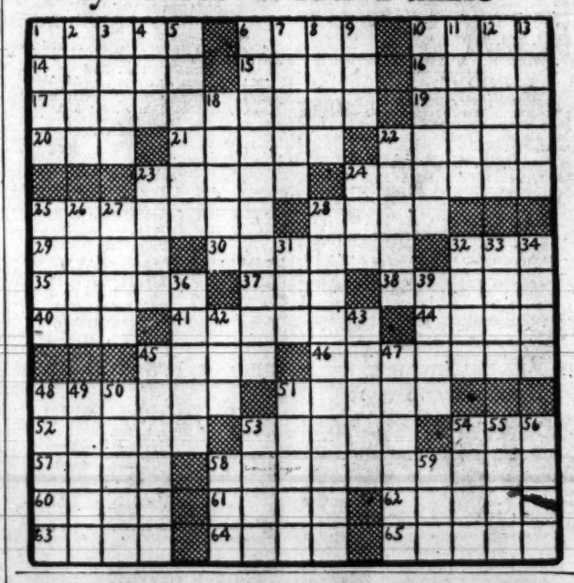

ACROSS.

1 Broom
6 Ratify
10 Haven
14 Quibble
16 Muse of history
18 Measurement
17 Turn end over end
19 Be full
20 Piece of connective pipe
21 Twisted strings
22 Farewell
23 Battle royal
24 Prodigy
25 Heat
29 Nature
29 So be it
30 Exhausts
32 Fimbriate
35 Couples
37 Make smooth
38 Forbear
40 Furious
41 Elephant seat
44 Site of Greek Olympic games
45 Canes
46 Bagpipe music
48 Hoax
51 Golf term
52 More than
53 Protuberances
54 Distant
57 Mere effort of memory
58 Unusual
60 Auspice
61 Foment
62 Liquid part of fat
63 Weight
64 Puzzle
65 Rechabite lodges

DOWN.

1 Finest
2 Bacchanal cry
3 Identical
4 Short song
5 Dealer in textile fabrics
6 Skinny people
7 Shun
8 Troubles
9 Portune
10 Evident
11 Mountain nymph
12 Thread
13 Subduer
18 Unanimous
22 Loamy deposit
23 Brother
24 Realize
25 Halcyon
26 Bowfin
27 Accommodate
28 Squander
31 Support
32 Anthelion
33 Masculine name
34 Opening of a net
36 Coast
39 Chipper
42 Peculiar
43 Winter: Fr.
45 Blackbirds
47 Thicket
48 Bounce off
49 South American boa
50 Symbols
51 Cupolas
53 Mountain in Moab
54 Town in Scotland
55 Skim
56 Bogs
58 Knock
59 Bear

YESTERDAY'S ANSWER.

Private Lives — By Edwin Cox

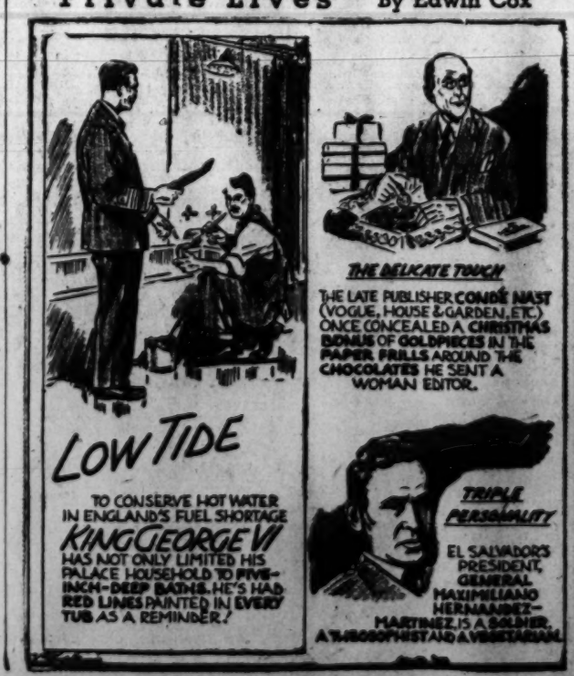

Grin and Bear It — By Lichty

"I can't understand it!—for years my excuses always got me out of jury duty!"

Radio Highlights

12:45 p. m., WWDC—Hon. Cimon P. Diamantopoulos, Ambassador from Greece, will discuss the part Greece is now playing in the United Nations war against the Axis.

8:00 p. m., WOL—Sinfonietta. Under the direction of Alfred Wallenstein the orchestra plays Borguno's "Suite for Viola and Orchestra."

8:30 p. m., WMAL—"America's Town Meeting of the Air" will present four experts on news and propaganda in a discussion on the topic: "How Should We Fight Our Propaganda War?" The Speakers will be William Shirer, Eugene Meyer, publisher of The Washington Post; Forrest Davis, and Lisa Sergio.

10:00 p. m., WRC—Akim Tamiroff, Russian character actor whose early training was obtained in the Moscow Art Theater, will pay his second visit to Rudy Vallee's country store.

Thursday, Nov. 5 — Washington — Eastern War Time

WMAL 470M 630KC	WRC 315M 950KC	WOL 229M 1290KC	WJSV 206M 1500KC
News, 6, 7, 9:30, Today's Prelude, 6:05, Kibitzers, 7:10, 8 to 9, Aunt Jemima, 7:15, C. Mahoney, 7:45.	Timek'pr, 6-6:45; 6:15 Dawn Detail; News, 8, Bill Henson, 6:05, 6:45, 7:05, 8:05.	Dawn Pat. to 6:30; Brown, 6:35-6:15; News, 6:30, 7:30 and 8:30.	Sun Dial, 6-7, News, 6:45 & 7:30; World News, 8; A. Godfrey, 7-8:15, 8:55, E. Lee.
9:00—The 9:15— Breakfast 9:30— Club 9:45— " "	Mary Mason News Housewives' Mus.	Art Brown " " Homemakers Compton. News	Morning Melodies School of the Americas Star Parade
10:00—Market Basket 10:15—Pin Money 10:30— " " 10:45— " "	Victory Volunteers The O'Neills Helpmate Young Dr. Malone	Homemakers Mr. Moneybags Morning Serenade Cheer Up Gang	Valiant Lady American Stories Honeymoon Time Bachelor Children
11:00—Breakfast 11:15— at Sardi's 11:30—House in C'ry 11:45—Lit. Jack Little	Road of Life Vic and Sade Against the Storm David Harum	Sydney Moseley Earl Zomar News—Compton Boothby Manuell	Mary L. Taylor Second Husband Bright Horizon Aunt Jenny
12:00—News; Rogers 12:15—Little Show 12:30—National Farm 12:45— & Home Hour	News; Pioneers Nancy Dixon Devotions News; Matinee	Bocke Carter Bill Hay United States Navy Band	Kate Smith Big Sister Helen Trent Gal Sunday
1:00—Breakfast 1:15—Edw. McHugh 1:30—F. Man's Book 1:45—Harry James	Today Army Air Forces Band Salvation Army	Russ Hodges' Sports Page Strictly Personal Mr. Moneybags	Life Beautiful Ma Perkins Vic and Sade The Goldbergs
2:00—C. Cavallero 2:15—School News 2:30—Kay Kyser 2:45—Line of Service	Light of the World Lonely Women Guiding Light Church Hymns	Sports Page Russ Hodges' " " " "	Young Dr. Malone Joyce Jordan We Love & Learn Pepper Young
3:00—Bing Crosby 3:15—Cl. Thornhill 3:30—Kenny Baker 3:45—Tom. Dorsey	Mary Marlin Ma Perkins Pepper Young Right to Happiness	" " " " Russ Hodges Victory Racing	Elinor Lee St. Louis Melodies Indianapolis Symphony
4:00—News; Rogers 4:15—Accent 4:30— on 4:45— Music	Backstage Wife Stella Dallas Lorenzo Jones Widow Brown	Russ Hodges' Sports Page News; Hodges Sports Page	News Victory Front Kandy Kaine Raymond Scott
5:00—Accent on 5:15— Music 5:30—J. Armstrong 5:45—Capt. Midnight	Girl Marries Portia Faces Life Just Plain Bill Front Page Farrell	Cocktail Capers B'ground for News Superman John Sturges	Texas Rangers L. White, News Ben Bernie
6:00—Don Winslow 6:15—L. Stoddard 6:30—Bits o' Hits 6:45—Low. Thomas	News; Allies Musicade Football Forecast Musicade	Sports Resume Rhythm Ensemble Compton. News Syncopations	Frazier Hunt Platter Music Leon Henderson The World Today
7:00—Army-Navy 7:15— Game 7:30—Ray Michael 7:45—Conc. Classics	Pleasure Time World News Abbott & Costello	Fulton Lewis, Jr. Johnson Family Confidentially Fight Night	Amos 'n' Andy Harry James Easy Aces Mr. Keen
8:00—Watch World 8:15—Lum 'n' Abner 8:30—America's 8:45— Town	Fanny Brice Show The Aldrich Family	Sinfonietta " Dixie Harmonies Curtain Going Up	Reflections " Death Valley Days
9:00— Meeting of 9:15— The Air 9:30—Spotlight 9:45—B'ds; G. Fields	Bing Crosby Music Hall " " " "	Gabriel Heatter News and Music Star Parade Press Women	Major Bowes' Amateur Hour Stage Door Canteen
10:00—R. G. Swing 10:15—White Stars 10:30— for Victory 10:45—C. Cavallero	Rudy Vallee " " "March of Time"	Raymond Clapper Senator Mead Paul Schubert Louis Prima Orch.	The First Line James M. Landis Safer Washington
11:00—News 11:15—John Kirby 11:30—W. Herman 11:45— Orchestra	News; Music Dinning Sisters New World Music	News; Music Russ Morgan Bobby Sherwood Dick Warren	News, Q. Howe Arch McDonald Dancing in Dark

250W—WINX—1340KC

News Every Hour on the Hour.
6:00—Jerry Strong
6:30—Morning Offering
6:45—Jerry Strong
7:00—Newcast: J. Strong
8:00—Breakfast With Jerry
9:00—News Roundup
9:15 Bob Callahan
9:30—Win With WINX
10:30—Traffic Court
11:00—News
11:05—Gaucho Orchestra
11:15—Eileen George
11:30—Victory Starts at Home
11:45—Silver Spring Music
12:00—News
12:15—Just Lee Everett
12:30—Chicken Reel
1:00—News; Sports Parade
2:00—News; Sports Parade
2:30—Music
3:00—News; Sports Parade
3:15—Music
3:30—Pimlico Races
3:45—Tony Wakeman
4:00—News; Sports Parade
4:15—Music
4:30—Pimlico Races
4:45—Tony Wakeman
5:00—News; A. F. G. M.
5:15—Jimmy Allen
5:30—Art Tatum
5:45—News Roundup
6:00—Sports Parade
6:15—Rollini Trio
6:30—Health Reporter
6:36—Novello's Orchestra
7:00—News
7:05—Money Calling
7:30—Little Jack Little
7:45—Tommy Tucker
8:00—News; Cap. Meeting
8:15—Bert Hirsch
8:30—Traffic Court
9:00—News; National Symphony Hour
10:00—News; Sandbox Serenade
10:30—Al Goodman
11:00—News; Sports
11:15—Xavier Cugat
11:30—Ted Florito
12:00—Midnight News Roundup

250W—WWDC—1450KC

6:00—Sunrise Serenade
A.P. News Every Hour on the Half Hour Throughout the Day.
6:30—News Roundup
6:45—Dale Crowley
7:00—Let's Go Washington
7:15—Start the Day
7:30—News and Sports
7:45—Let's Go Washington
8:30—News Roundup
8:45—Musical Clock
9:00—Captain Cash; Rev. Lowman
9:30—Harry Horlick
10:00—Better Watch Out
10:15—Town Crier
10:30—J. Herrick Hall
10:45—Between the Lines
11:00—Harmony House
11:30—Kenny Baker
12:00—"Pansweet Please"
12:15—Dixieland Jamboree
12:45—Washington Scene
1:00—Concert Orchestra
2:00—Sweet and Swing
2:30—Symphony
3:45—"On Stage"
3:00—Women in War
3:30—1450 Club
4:00—1450 Club
5:30—News
5:45—Ray Carson: Sports
6:00—Hollywood Camera
6:10—Freddie Martin
6:25—Who Won It?
6:30—Welcome Stranger
7:00—Wilson, King and Lombardo
7:35—Horace Heidt
7:45—Richard Eaton
8:05—Dr. J. K. Cartwright
8:35—Treasury Star Parade
9:50—Master Singers
9:00—Diplomatic Viewpoint
9:15—War Fund Fair
9:35—Miller Orch.
10:00—Will Osborne
10:35—John Kirby
10:45—News from London
11:00—Jack Stevens
11:15—Goodman Orch.
11:30—Artie Shaw
12:00—Sign Off

WE BUY, SELL, RENT, TRADE, REPAIR
Cameras
Cameras, Movie Equipment, Films Developed.
943 PA. AVE. N.W. Next City Bank. Open 9-7:30, Sundays 11-4. RE. 2434.
BRENNER PHOTO CO
ADVERTISEMENT ADVERTISEMENT

Listen! with Glynn

Bennett Kilpack, who plays the title role in the thrice-weekly WJSV drama, "Mr. Keen, Tracer of Lost Persons," was an engineer who turned to the theater because he couldn't find a job in his line. Kilpack was born in England, studied at St. Johns' College and was graduated from Finsbury Technical College. About 30 years ago he came to the United States. At the time young British engineers, even with the best training and technical background, were not in high demand. Kilpack had done some amateur theatricals in his native country and decided to try for the professional stage. His audition was good and the director of "Othello" hired him on the spot in the major role.

Having already put his foot near the top of the ladder, Kilpack's success in the theater continued. In 1927, when a network director was casting about for someone to play the lead in "The Wayside Inn," one of radio's first dramatic serials, two actors suggested Kilpack. He auditioned and got the lead in the series. At that time Kilpack retained his British accent and his part in "Wayside Inn" required it. But in subsequent programs he began to play varied roles and developed a Down East twang.

This led to his characterizations in "Sunday Night At Seth Parker's," in which he played Cefus and Laith. Kilpack toured coast-to-coast with the Seth Parker program and finally made a movie, "Way Back Home," which was based on the Seth Parker stories. He has played "Mr. Keen" for six years and has even become identified with the character off the air as well as on it.

MEET DAVE MAY

ON THE AIR WITH THE TEXAS RANGERS
EVERY 5 P.M. DAY
MONDAY THRU FRIDAY
WJSV 1500 On Your Dial
Columbia's Station for the Nation's Capital

TODAY in Washington

Births

John and Agnes Armstrong, boy.
Maurice and Edith Becraft, girl.
Kent and Mary Blackwell, girl.
John and Senie Burner, girl.
James and Mary Canning, boy.
Bernard and Ruth Cohen, boy.
Robert and Elizabeth Crowder, girl.
William and Mary Cusick, boy.
Thomas and Beulah Daley, girl.
John and Lillian Dean, girl.
Vernon and Margaret Dellinger, boy.
George and Dorothy Dinkle, boy.
Morton and Elizabeth English, boy.
William and Alma Fishman, girl.
Herman and Rena Franklin, girl.
Arnold and Margaret Franseen, boy.
Irving and Dorothy Friedenberg, boy.
Percy and Claudelle Gaddis, boy.
Hilsford and Lena Graves, girl.
John and Mary Griffith, girl.
Joseph and Katherine Guiney, girl.
Claude and Helen Gunn, boy.
William and Neota Hall, girl.
Herbert and Mary Harrington, boy.
John and Belle Hartman, boy.
Claude and Della Henderson, boy.
Max and Sajna Hersberg, girl.
Paul and Bubye Hoddinott, boy.
Wallace and Virginia Hosman, girl.
Paul and Mary Kurzen, boy.
Louis and Florence Lieder, girl.
Henry and Marjorie Marciniak, girl.
Lester and Esther Masters, girl.
Harvest and Lucy Miller, boy.
Donald and Mildred Mohler, boy.
Thomas and Mary Monks, girl.
Vincent and Alice Mortellaro, girl.
Alfred and Frances McDowell, boy.
Charles and Kathleen Nance, boy.
Herman and Helen Newman, boy.
Henry and Ellen Norris, boy.
Julius and Vivian Pines, girl.
William and Mary Press, girl.
Richard and Jane Purnell, boy.
Frank and Marian Rollins, girl.
Lloyd and Wilda Root, girl.
William and Goldye Ashuller, girl.
Willard and Grace Simon, boy.
Harold and Doris Schwartz, girl.
Clifford and Elizabeth Soffel, boy.
Arthur and Marian Spencer, boy.
Samuel and Anna Stern, girl.
Paul and Cynthia Taylor, girl.
Harold and Cynthia Venner, girl.
Henry and Rhoda Weiss, boy.
Lisle and Clytie Whitson, boy.
Shurbey and Etta Wright, girl.
Tyah and Vera Zuhrer, boy.
Carson and Ida Alston, girl.
Fred and Valerie Aranha, boy.
James and Ruby Benson, boy.
Alexander and Cora Bruton, girl.
James and Lois Deal, girl.
Walter and Eunice Fleming, girl.
Lenwood and Doris Grant, boy.
Willis and Lillie Graves, boy.
Herbert and Lucy Headen, boy.
Alexander and Maxine Merritt, girl.
Fletcher and Martha Morton, boy.
Milton and Minnie Paynter, boy.
Howard and Leslie Proctor, boy.
Rodney and Erva Savoy, girl.
William and Florence Simms, boy.
George and Celestine Wanner, boy.
Chancoller and Mattie Williams, boy.

Deaths

William M. Cassell, 92, 821 Jefferson st. nw.
Kathryn Doyle, 83, 1126 K st. ne.
Mary M. Simpson, 81, 2208 F st. nw.
John B. Mezes, 72, 4220 38th st. nw.
Kathryn B. Leachman, 76, 1221 Massachusetts ave. nw.
Lydia Woeckner, 74, 1631 2d st. ne.
John W. Barger, 74, 214 E st. nw.
Minnie A. Doll, 74, 5425 Western ave. nw.
Dora M. W. Parker, 72, 2823 Massachusetts ave. nw.
Carl Pfiteger, 70, Arlington, Va.
William Truman, 68, 239 Massachusetts ave. ne.
John T. Albers, 68, 5500 Illinois ave. nw.
Alex Bench, 68, 229 3d st. nw.
Rose B. Portis, 62, 1309 Park rd. nw.
Mable Mullikin, 61, 3720 Upton st. nw.
Ella Rehnert, 56, St. Elizabeths Hospl.
Cyrus A. Cannon, 55, 3240 38th st. nw.
Hilda Cotten, 49, Georgetown Hospl.
Albert W. Hamill, 48, 2962 Mills Ave. ne.
Vernon Adams, 41, Albert, Canada.
Claude Brown, 38, 2354 33d st. se.
Louise P. Wood, 37, 1149 No. Capitol st.
Infant Rogers, 36 hours, Riverdale, Md.
Albert Misenheimer, 31, 925 W st. nw.
William Johnson, 71, 315 H st. nw.
George W. Jones, 68, 771 18th st. ne.
Catina Saunders, 50, 623 W st. nw.
Daniel Curtis, 49, 626 Morton st. nw.
Joe Harvey, jr., 49, Philadelphia, Pa.
Cornelia Kelly, 49, 411 N st. nw.
Margaret Dyer, 44, 907 4th st. nw.
Ernest Smith, 41, 1127 4th st. nw.
Infant Hughes, 31 days, 602 M st. nw.

Applications for Marriage Licenses

Canio Cerreta, 72, Bridgeport, Conn., and Loretta Codella, 68, Waterbury, Conn. The Rev. M. C. Marsaglia.
John C. McGovern, jr., 28, 322 Maryland Avenue Northeast, and Margaret M. Fitzgerald, 21, 1758 Q Street Northwest. The Rev. William F. Stricker.
George H. Snead, 21, 1434 Corcoran Street Northwest, and Beulah Hamilton, 20, 2304 Fourteenth Street Northwest. The Rev. H. C. Brooks.
George M. Goldberg, 20, and Frances R. Park, 19, both of 4904 Third Street Northwest. The Rev. Aaron Volkman.
Edward T. R. Weidner, 56, and Helen V. Fordyce, 48, both of 6707 Georgia Avenue Northwest. The Rev. G. D. Nelson.
Donald L. McCathran, 20, Washington Grove, Md., and Mary J. Esterbrook, 20, 2034 First Street Northwest. The Rev. Louis F. Miltenberger.
William W. Loeb, 25, 1328 Farragut Street Northwest, and Helen M. Wells, 25, 2631 Park Road Northwest. The Rev. G. H. Nelson.
Martin A. Crichlow, 30, 211 T Street Northwest, and Marrietta L. Stevens, 23, 2034 Fourth Street Northwest. The Rev. Moses W. Beasley.
Joseph Lewis, 25, 514 G Street Northeast, and Alethia Wilder, 21, 1510 Church Street Northwest. The Rev. S. E. Williams.
Edward M. Chapman, 24, Fort Meade, Md., and Marie E. Ennis, 19, 916 Twenty-third Street Northwest. The Rev. L. P. Gatti.
Gary H. Smith, 62, Silver Spring, Md., and Emma L. Gardner, 50, 3001 Sixteenth Street Northwest. The Rev. J. W. Austin.
Roy E. Brasher, 21, 115 Twelfth Street Southeast, and Catherine E. Cox, 19, 144 Twelfth Street Northeast. The Rev. E. E. Grasse.
Charles R. Young, jr., 20, Petersburg, Va., and Eva L. Pittman, 20, 1710 E Street Southeast. The Rev. W. L. MacMillan.
John W. McKiernan, 21, Navy Yard, and Mary E. Sweeney, 20, 107 E Street Northwest. Judge Fay Bentley.
George T. Caravas, 27, North Arlington, Va., and Mariel A. Metcalf, 22, Silver Spring, Md. Judge Fay Bentley.
Richard H. Wyatt, 38, 1323 Girard Street Northwest, and Leonora E. Neal, 30, 1103 Twentieth Street Northwest. The Rev. W. A. Jones.
John D. Masters, jr., 29, 4917 Ninth Street Northwest, and Dorothy H. Stevenson, 24, 314 South Clifton Terrace Northwest. The Rev. J. H. Phillips.
Chester Meade, 28, Fort Belvoir, Va., and Ruth C. Wiste, 33, 2520 L Street Northwest. The Rev. C. B. Austin.
Joseph P. Theim, jr., 28, 1450 Girard Street Northwest, and Dorothy R. Gresser, 24, 1409 Chapin Street Northwest. The Rev. R. J. Fannan.
Robert A. Burg, 19, 948 Florida Avenue Northwest, and Wilhelmina T. Holden, 18, 1013 S Street Northwest. The Rev. Robert Anderson.
William M. Bishop, 32, 3906 Twelfth Street Northeast, and Catherine E. Crowley, 35, 1101 Massachusetts Avenue Northwest. The Rev. John K. Cartwright.
Earl M. Barchers, 20, 238 Fourteenth Street Northeast, and Dorothy E. Grimm, 22, 224 Fourteenth Street Northeast. The Rev. F. J. Begley.
Francis B. Lewis, 21, New River, N. C., and Thelma E. Morton, 21, 2716 O Street Northwest. The Rev. J. E. Hopkins.
Edward C. Johnson, 27, 1609 Riggs Place Northwest, and Geraldine Tinsley, 24, Glasgow, Ky. The Rev. Edward H. Pruden.
James R. Peed, 27, 643 B Street Northeast, and Barbara L. Sansbury, 21, 1352 Valley Place Southeast. The Rev. Robert C. Kell.
William D. Wood, 21, Salem, Va., and Alice M. Adams, 18, 1738 Riggs Place Northwest. The Rev. B. J. Beckham.
James Brown, 27, Eighth and I Streets Southeast, and Genevieve V. Butler, 19, 900½ I Street Southeast. The Rev. C. C. Day.
John L. Hodge, 30, 410 Columbia Road Northwest, and Florence M. Barnes, 18, 1101 Fairmont Street Northwest. The Rev. E. C. Smith.
Harry Ward, 38, 1344 T Street Northwest, and Mildred T. Johnson, 21, 824 Fifth Street Northeast. The Rev. E. C. Smith.
Fowler A. Biggs, 24, 1774 U Street Northwest, and Catherine B. Wilkes, 21, Zanesville, Ohio. The Rev. A. A. Birch.
Clinton D. Graul, 29, General Delivery, and Dorothy L. Lantz, 26, 1318 Twenty-seventh Street Southeast. The Rev. C. W. Cranford.
Joseph L. Crosswhite, 23, Camp Pickett, Va., and Vera J. Olson, 22, 816 Emerson Street Northwest. The Rev. J. J. Queally.
Francis L. Nulton, 23, 2316 F Street Northwest, and Virginia C. Holleman, 22, 1433 Belmont Street Northwest. The Rev. Donald S. Bourne.
Joseph F. Banks, jr., 19, 2206 Sixth Street Northwest, and Vera D. Williams, 16, 921 Union Court Northwest. The Rev. F. P. Wagner.
Reynolds G. Smith, 30, Bolling Field, and Mary J. Moore, 28, Dallas, Tex. The Rev. Joseph C. Sullivan.
George G. Evernham, 25, 1736 G Street Northwest, and Carolyn C. Weaver, 19, 1 Scott Circle. The Rev. George H. Yount.
Robert Johnson, 29, 1625 Twelfth Street, and Loretta M. Carter, 25, 1213 Seventh Street Northwest. The Rev. C. T. Murray.
John F. Connolly, 26, Miami, Fla., and Mary J. Voet, 23, 2712 Wise Avenue Northwest. The Rev. Russell A. Phelan.
Theodore F. Wilfore, 24, Indiantown Gap, Ga., and Barbara R. Sargent, 23, 333 Thirty-fourth Street Northeast. The Rev. J. R. Garrett.
Pleasant F. Brooks, jr., 22, 1320 G Street Northwest, and Beatrice G. A. Weiss, 19, White Springs, N. Y. The Rev. S. T. Beckham.
William O. Cousins, 32, 1807 Thirteenth Street Northwest, and Mary D. Harrison, 28, 1801 Thirteenth Street Northwest. The Rev. James L. Finn.
Garibaldi Laguardia, 51, 3702 Jenifer Street Northwest, and Belen Apellaniz, 30, 2407 Fifteenth Street Northwest. Judge Fay Bentley.
Kermit Inman, 33, 415 Twenty-first Street Northeast, and Corrine Allen, 27, 808 C Street Southeast. The Rev. Robert M. Williams.
Bingham S. Fisk, 29, Fort Meade, Md., and Olive S. Bowen, 28, British Embassy. The Rev. F. Bentley.
John D. Bowers, 34, 1733 R Street Northwest, and Elizabeth T. Smith, 32, 2630 Eleventh Street Northwest. The Rev. Peter Marshall.
Virgil H. Hollis, 36, Bellewood, Va., and Muriel E. Keaton, 24, U. S. Army. The Rev. Hubert T. Spence.
Herman J. Washington, 28, 439 Acker Street Northeast, and Novella F. Wright, 29, 2641 Wade Place Southeast. The Rev. M. F. Newman.
Emerson G. Gault, 41, and Nettie Bates, 42, both of 820 Allison Street Northwest. The Rev. J. H. Miers.
Joseph A. Newman, 18, 909 New Hampshire Avenue Northwest, and Fabelo A. Johnson, 18, 1346 Twenty-seventh Street Northwest. The Rev. V. J. Assing.
Paul A. Pasko, 21, Phoenixville, Pa., and Adrick Kuchinskas, 20, 241 Eighth Street Southeast. The Rev. G. S. Eubank.
Artemus C. Potter, 21, Camp Pickett, Va., and Dorothy V. Sanborn, 17, Alexandria, Va. The Rev. Hugo M. Kennig.
Allen N. Jones, 21, Anacostia, D. C., and Frances M. Pearsall, 20, Bellevue. The Rev. Charles W. Nelson.
Charles L. Mosby, 34, and Elsie M. Bradley, 34, both of 1719 Swann Street Northwest. The Rev. M. C. Mills.
Ben Shenker, 29, and Ruth C. Isaacs, 21, both of 3537 Hertford Place Northwest. The Rev. Norman Gerstenfeld.
Joseph Altorio, 40, 3003 Jenifer Street Northwest, and Sarah V. H. Porter, 27, 503 Seward Square Southeast. The Rev. B. A. McLaughlin.
Walter Rhoads, 43, 14 T Street Northwest, and Ruth M. Hamilton, 41, 73 N Street Northwest. The Rev. Edward H. Pruden.

Legal Record

DAILY ASSIGNMENT, NOV. 5

Jury Actions

Same as yesterday, with following omissions:
336, 11191—Walker vs. District of Columbia.
1368, 13449—Valeroso vs. Zangara.
353, 12447—Shewmaker et al. vs. Capital Transit Co.
149, 7905—Stewart vs. Hudson Supply & Equipment Co.
248, 11784—Koch vs. Atlantic White Tower System et al.

Non-Jury Actions

Same as yesterday, with following omissions:
376, 10942—Grant vs. Grant.
740, 12466—Kaskin vs. Kaskin.
335, 11156—Parrotte vs. Parrotte.
457, 13669—Hammerman vs. Hammerman.
512, 3539—Talley vs. Talley.
1435, 14677—Horning, jr., trustee, vs. Horning et al.

MOTIONS COURT ASSIGNMENT
NOVEMBER 5, 1942
Justice McGuire, Presiding.

15423—Rogers vs. United States. Attys., Miller—Rover.
60163—Estate of Henry Hardy. Attys., Parker—Patterson.
16831—McCarty vs. Heine. Atty., Hudson—Carmody.
35189—Long vs. Holdredge. Attys., Van Sant—Lowrey.
16866—Investors Syndicate vs. Zipkin. Attys., McCarthy; Ahalt—Rothbard.
58385—Estate of Sebella Springer. Attys., Thaser—Bauman & Burnett.
37147—McCray vs. Sun Life Insurance Co. of America. Attys.—Campbell—Powell.
18982—Silver vs. Blaisch. Attys., Burke & Chalfetz—Canfield.
14404—Smyrulos vs. Courembis. Attys., Tillman; Gable—Turco.

CIVIL ACTIONS FILED NOV. 3, 1942

17641—Leon Henderson, Price Adm., vs. Wash., Marlboro & Annapolis Motor Lines, Inc.; injunction. Atty., David Ginsberg.
17642—James E. Ennis et al. vs. Columbia Federal Savings & Loan Association; substitution of trustees. Atty., Francis E. Smith, jr.
17643—Re Isadore M. Sauber; change of name. Atty., pro se.
17644—Re Bennie Murowchick; change of name. Atty., pro se.
17645—Alice A. Burgess vs. John A. Burgess; annulment. Atty., Albert Brick.
17646—Cora Lillie Gooslin vs. Joseph William Gooslin; divorce. Atty., Samuel Shapiro.
17647—U. S. Fid. & Guaranty Co. et al. vs. Frank A. Cardillo et al.; for injunction. Attys., Welch, Daily & Welch.
17648—Emily A. Davion vs. George A. Lners et al.; damages. Attys., Wm. H. Collins; F. Bateman Ennis.
17649—Meyer Piefer vs. Sarah Piefer; legal separation.
17650—Adele Jackson vs. James B. Jackson; legal separation. Atty., Ben Lindas.
17651—Louise G. Thompson vs. Henry G. Thompson; legal separation. Atty., John J. O'Brien.
17652—Forrest J. Smith vs. Franklin S. Smith; divorce. Atty., Charles Patton Henry.
17653—Robert Chappell vs. Louella Chappell; divorce. Atty., Charles W. Proctor.
17654—Jessie Franklin vs. Annie Lou Franklin; divorce. Atty., Charles W. Proctor.
17655—Margaret F. Barton vs. Ray D. Lillie et al.; substitute trustee. Atty., Richard E. Rhands.

DOCKETED JUDGMENTS, NOV. 3

8170—Walter F. March vs. O. Alexander Botolin; $480. Attys., Botolin & Brown.
8171—Best & Co., Inc., vs. George M. Wolcott; $183.70. Attys., Brown & Brown.
8172—Globe Indemnity Co., Inc., vs. E. M. Livingstone & Co., Inc.; $417.89. Attys., Brown & Brown.
8173—Justin Frazer, etc., vs. Carl M. Freedman; $721.67. Atty., Abe Shiffermann.

PROBATE MATTERS
Chief Justice Bolton, Presiding

Estate of Virginia L. Arledge; order admitting will and granting letters testamentary to Caroline A. Hunt; undertaking, $1000. Atty., A. F. Kane.
Estate of Eliza A. Cheek; order admitting will and granting letters testamentary to William T. C. Cheek; special undertaking, $1000. Atty., A. S. Pinkett.
Estate of Juliette Leiter; petition for probate and letters testamentary. Attys., R. H. Wilmer & L. Ulman.
Estate of Elizabeth Langer; will dated November 3, 1934.
Estate of John L. Hoover; will dated September 16, 1942.
Estate of Alice M. Fowler; will dated March 24, 1939.

Turkey Crop Off 20%

Winchester, Va., Nov. 4.—The Frederick County turkey crop this year will be about 80 per cent of the crop a year ago, there being about 8000 birds to be marketed, inquiry revealed today.

What's Going On And Where

Meetings

National Association of Real Estate Boards, Mayflower, 10 a. m.
Dames of the Loyal Legion, Mayflower, 2 p. m.
Kappa Beta Pi Sorority, Mayflower, 8 p. m.
Potomac River Power Squadron, instruction classes for yachtsmen, Department of Labor cafeteria, 8 p. m.
Connecticut Avenue Citizens Association, All Souls Memorial Church, 8 p. m.
Washington Highlands Citizens Association, 3037 First Street Southwest, 8 p. m.
Catholic University Law School, social night, McMahon Hall, 8 p. m.
Soroptimist Club, Willard, 8 p. m.
Midway Citizens Association, Morgan Demonstration School, 8 p. m.
Barcroft School and Civic League, Barcroft Community League, Eighth and South Buchanan Streets, Arlington, 8:15 p. m.

Luncheons

Community War Fund, Willard Hotel, large ballroom, 12:30 p. m.
Kiwanis Club, Mayflower, 12:30 p. m.
Federal Bar Association, Harrington Hotel, 12:30 p. m.
Junior Board of Commerce, Hotel Annapolis, 12:30 p. m.

Dinners

Washington Real Estate Board, Mayflower, 6:30 p. m.
Thirteen Club, Willard, 6:30 p. m.
American Society of Tool Engineers, Harrington Hotel, 6:30 p. m.

Entertainment

Exhibit of Historical Naval Documents, National Archives, 9:45 a. m. to 5:15 p. m.
Early Bird dance for Government night workers, Jewish Community Center, 12 noon.
Bridge class, Thomson Center, 8 p. m.
Town Hall of the Air, radio program and discussion, Jewish Community Center, 9 p. m.
Pennsylvania Society of Washington, dance, Shoreham Hotel, 10 p. m.

TERRY AND THE PIRATES — Tar, To Feather His Nest. — BY MILTON CANIFF

MARY WORTH'S FAMILY — BY DALE ALLEN

MICKEY FINN — Clever Guy! — BY LANK LEONARD

MR. AND MRS. — Those Mysterious Noises — BY ARTHUR FOLWELL and ELLISON HOOVER

DIXIE DUGAN — Disappeared — BY J. P. McEVOY and H. J. STRIEBEL

DON WINSLOW OF THE NAVY — New Country — BY FRANK V. MARTINEK

BIG CHIEF WAHOO — BY SAUNDERS AND WOGGON

KING OF THE ROYAL MOUNTED

DONALD DUCK — A Corner On The Market. — BY WALT DISNEY

Contract Bridge

By Florence Osborne

There was excitement for the British player of today's hand, who was tossed into a six-spade contract, doubled, and found four trumps, including the jack, ten in one hand against him, and was shy a trick in a side suit, besides.* He fulfilled his contract by finessing the spade honors and developing a double squeeze for the twelfth trick.

Today's Hand

Neither Side Vulnerable
SOUTH DEALER

NORTH: ♠ 8 4 3 ♡ A 9 8 3 ◇ A K 5 ♣ A 7 5
WEST: ♠ None ♡ K Q J 10 6 5 ◇ 9 4 3 2 ♣ 10 6 4
EAST: ♠ J 10 5 2 ♡ 4 2 ◇ Q 10 7 ♣ Q J 9 8
SOUTH: ♠ A K Q 9 7 6 ♡ 7 ◇ J 8 6 ♣ K 3 2

The bidding:

South	West	North	East
1 ♠	2 ♡	Dble.	Pass
3 ♠	Pass	6 ♠	Dble.
Pass	Pass	Pass	

Opening lead: K ♡.

The hand is reported by the bridge correspondent of the London Observer, who writes: "Sometimes a hand turns up where it becomes apparent at once to the declarer on seeing dummy that his best chance is a 'squeeze' play. In most cases the squeeze position automatically occurs when a long suit (trump or otherwise) is played out, forcing discards from the opponents to their ultimate discomfiture. But here is a case where the declarer creates a squeeze situation by his play at the second trick."

West opens the king of hearts, which is won by the ace on the board, and a small heart is continued. Declarer discards a small club from the closed hand, deliberately losing a trick which he can win by ruffing. He places East as probably holding both the diamond and club queens, or at least a stopper in both suits, plus trump strength because of the double.

West takes the second round of hearts and continues the suit; East discards a small club and declarer trumps. He cashes the spade ace and discovers the 4-0 trump split in the defenders' hands. Dummy is entered with the diamond king, and the eight of spades is returned; East puts up the ten and South's queen takes. Declarer reenters North with the ace of diamonds and again leads a trump. East this time plays small, and South captures the adverse jack by finessing the nine and then laying down the king.

NORTH: ♠ None ♡ 8 ◇ None ♣ A 7 5
WEST: ♠ None ♡ J ◇ None ♣ 10 6 4
EAST: ♠ None ♡ None ◇ Q ♣ Q J 9
SOUTH: ♠ 7 ♡ None ◇ J ♣ K 3

On the lead of South's last trump both defenders are squeezed. West must hold the heart jack to keep dummy's eight from winning, so he throws off a club. Declarer promptly gets rid of dummy's heart, and now East is forced to discard. He must hold his high diamond to prevent South's jack from winning, so he also discards a club. South then cashes the club king and enters North to take the ace and the thirteenth club for the last two tricks. He makes six spades, doubled, losing only one heart trick.

Victory Sidelights

Hypothetical Fire Bomb Raid Is Mistaken for the Real Thing

A make-believe fire, started by a make-believe incendiary bomb dropped from a make-believe enemy plane over Washington, last night lacked nothing but fire and smoke to give it terrifying reality.

Each Wednesday night the Park Police stage a rehearsal of actual air raids and phone in reports in realistic fashion. Last night a Park policeman received a sealed envelope containing details of a mythical fire started by incendiary bombs at Broad Branch Road and Grant Drive in Rock Creek Park. According to instructions, he put in a call through the Interior Department for the Park Police control center. Ordinarily, it's simply routine.

But, last night the matter took on decided significance:

"Are you sure it's an incendiary bomb fire?" the officer was asked.

"Yes."

"Is it serious?"

"Yes," said the officer, still following instructions. "A high wind is blowing the fire toward residences."

A few seconds later a fire wagon and a pumper from No. 31 Engine Company and a scout car from No. 8 were speeding to the scene.

The Interior Department then called the FBI, feeling that J. Edgar Hoover should know about incendiary bombs being dropped right in his back yard.

Agents called Park Police and there the mistake was discovered.

Marines Need Coachman And Two Horses

If you have a couple of horses and know an accommodating coachman, tell it to the Marines!

Next Friday marks the 167th anniversary of the Marine Corps and the "Leathernecks" hereabouts will celebrate it with a birthday ball at the Marine Barracks, Eighth and I Streets Southeast. In order to help create the atmosphere of other days, the Marines will use an ancient horse-drawn vehicle. But, they also need two horses and a coachman, both few and far between these days. So, if you can help out, tell it to the Marines by calling Lieut. L. F. Stowell, Marine Barracks—Lincoln 1230.

Col. Young Becomes Louisiana Colonel

Commissioner John Russell Young was commissioned a colonel on the staff of Gov. Sam Houston Jones of Louisiana last night in appropriate ceremonies at the Mayflower Hotel. The title was given Young in appreciation of his work as United States Coordinator of Defense for the District.

This is the second Southern colonelcy Young has won since he has been Commissioner. Last year he was made a Kentucky colonel by Gov. Keen Johnson.

Part in War Effort For Youths Urged By Capt. Milliken

Juvenile delinquency is presenting a serious, and growing problem in this country, and in Washington, Capt. Rhode Milliken of the Women's Bureau of the Metropolitan Police Department, told a gathering of representatives of Neighborhood Councils last night.

The meeting was held in Friendship House, 619 D Street Southeast, under the sponsorship of the Council of Social Agencies.

Captain Milliken said she had found it humiliating to discover that juvenile delinquency in the United States under the comparatively slight strain this country has been under because of the war, was almost as high as that in England at the height of the bombings.

She asked the representatives of the various councils to plan to work out some way of giving the youths some part in the war effort and make them believe their work was important in order to help check further delinquency.

Oldet Inhabitants Are Told of Work Of Red Cross

Activities of the Red Cross on the home front in wartime were outlined at a meeting of the Association of the Oldest Inhabitants of the District last night by Mrs. A. B. Johnson, vice president of the Red Cross Speakers' Bureau.

Two persons, Rutherford Lyon and William Thomas Pool, were voted into the association. Requirements for members stipulate that they must have lived in the District for 35 years and be at least 50 years old.

Acting President Dr. John Claggett Proctor announced that the annual banquet will be held at 2400 Sixteenth Street and that the executive committee will meet Friday at the home of Theodore W. Noyes.

V. P. F. Unit Formed In Warren County

Special Dispatch to The Post

Front Royal, Va., Nov. 14.—Men of Warren County have organized Company 94, Reserve Militia of Virginia, with the election of Turner A. Slaughter, captain; George C. Ramsey, first lieutenant; William B. Carter, second lieutenant.

Capt Lawrence E. Bartenstein of Warrenton, of the Virginia Protective Force, administered the oath of service to the officers and 46 men of the company.

The Weather

Weather Conditions

U. S. Dept. of Commerce, Weather Bureau, Wednesday, November 4, 1942, 8:30 P. M.

Forecasts

For District of Columbia—Rising temperatures; gentle winds.

For Maryland and Virginia—Rising temperatures.

Local Report

Temperatures—Highest, 51; lowest, 37.

Departures From Normal

Accumulated excess of temperature since January 1, 1942, 732 degrees.

Excess of temperature since November 1, 1942, 1 degree.

Accumulated excess of precipitation since January 1, 1942, 5.56 inches.

Excess of precipitation since November 1, 1942, .18 inch.

Temperatures same date last year—Highest, 64; lowest, 38.

Temperatures

Washington	51	37
Albuquerque	63	46
Atlanta	57	38
Bismarck	38	25
Brownsville	82	72
Cheyenne	52	34
Chicago	53	30
Columbus	51	31
Des Moines	45	27
Detroit	49	30
Fort Worth	70	55
Kansas City	58	40
Louisville	56	33
Memphis	67	46
Miami	83	62
Minneapolis-St. Paul	50	27
New Orleans	71	55
New York	50	39
Pittsburgh	47	33
St. Louis	56	38

Concert

U. S. Soldiers' Home Band Orchestra
Stanley Hall, 5:30 P. M.
John S. M. Zimmerman, bandmaster
Franklin B. Charles, Assistant

March, "The Land of Mon" (Australia) ..... Litabow
Overture, "The Hand of Fellowship" ..... Mazy
Entr'acte (a) "Adagio Cantabile," ..... Richard Strauss
(b) "Air de Ballet" ..... Ellis
Patriotic fantasia, "America Forever" ..... Tobani
Popular numbers, "An Armchair, With an Armful of You" ..... Silver
"Adieu My Senorita" ..... Zamecnik
Waltz song, "Old New England Moon," ..... Fulton
Finale, "Let's All Be Americans Now," ..... Irving Berlin
"The Star-Spangled Banner."

let's be practical this Christmas

Let's say it and mean it; Let's be practical this Christmas. Remember Jane is furnishing her new apartment and needs just a pair of lamps to complete her living room . . . that Dorothy has been yearning for years for a mirror to put above her fireplace . . . that Mary would be as pleased as a child with a toy with an electric mixer. They're practical gifts . . . with all the romance of the world attached because they'll make some home prettier . . . a little more comfortable. But let's remember first . . . that the finest gifts of all are War Bonds and Stamps.

GILBERT

ELECTRIC MIXER

AND JUICER

16.95

Perfect gift for the Bride struggling with the ABC's of cooking! Famous Gilbert Mixer with powerful three-speed horizontal motor that can whip up the heaviest of batters . . . that doesn't need to be inverted when you attach the juicer. Comes complete with one large and one small mixing bowl and the juicer.

Housefurnishings, Seventh Floor, The Hecht Co.

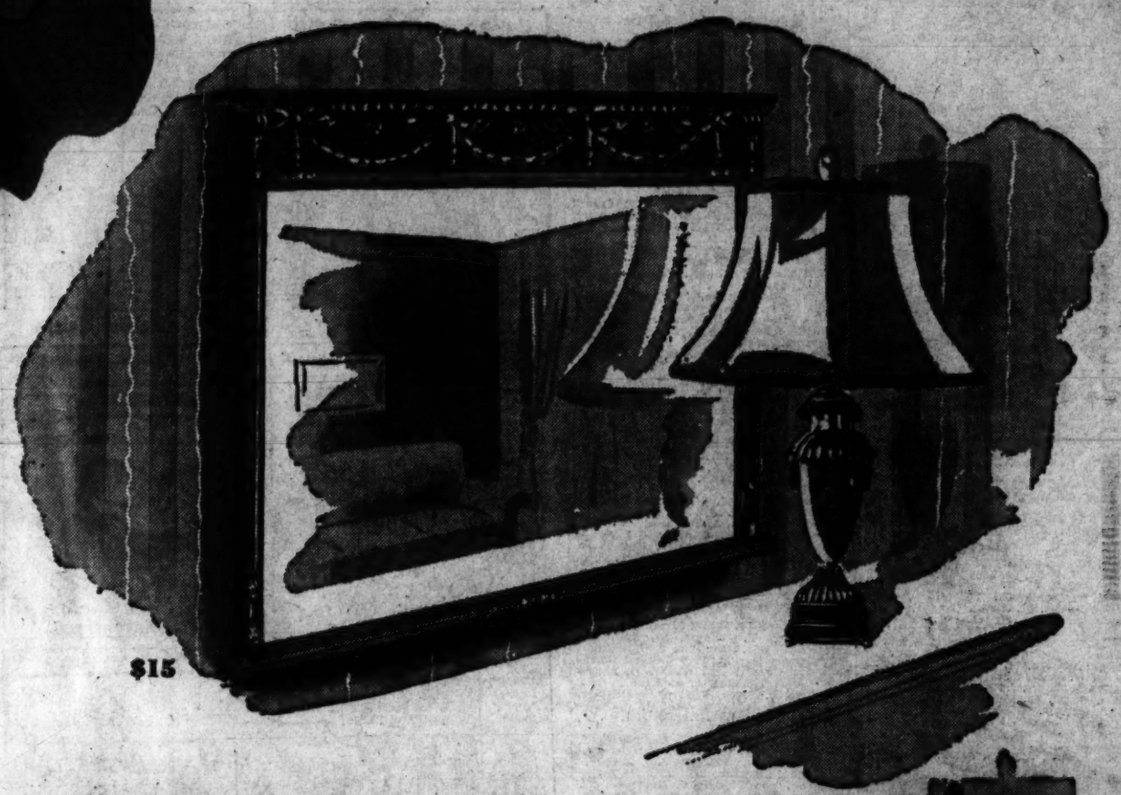

$15

SOLID COLOR

MOHAWK 9x12 FT.

BROADLOOM RUG

29.95

Let it be your Christmas gift to each other! Famous Mohawk broadloom woven of 50% wool and 50% rayon in choice shades of rose, tan, blue, burgundy

Jacquard 9x12 Tone-on-Tone Broadloom Rug . . . all-wool pile in a wide range of colors..... **39.95**

Rugs, Fourth Floor, The Hecht Co.

PRETTY CHRISTMAS LIGHTS

. . LAMBERTON CHINA LAMPS

EACH 9.95

Buy a pair for either side of her sofa. Buy one to brighten a dark corner. Each is a good 22-inches tall, mounted on a gold-plated base . . . topped with a specially designed hand-tailored silk (rayon-lined) shade. Exquisitely shaped . . . and in mouth-watering shades of ivory or coral . . . or two-toned with a hand-painted floral motif. *Lamps, Fifth Floor, The Hecht Co.*

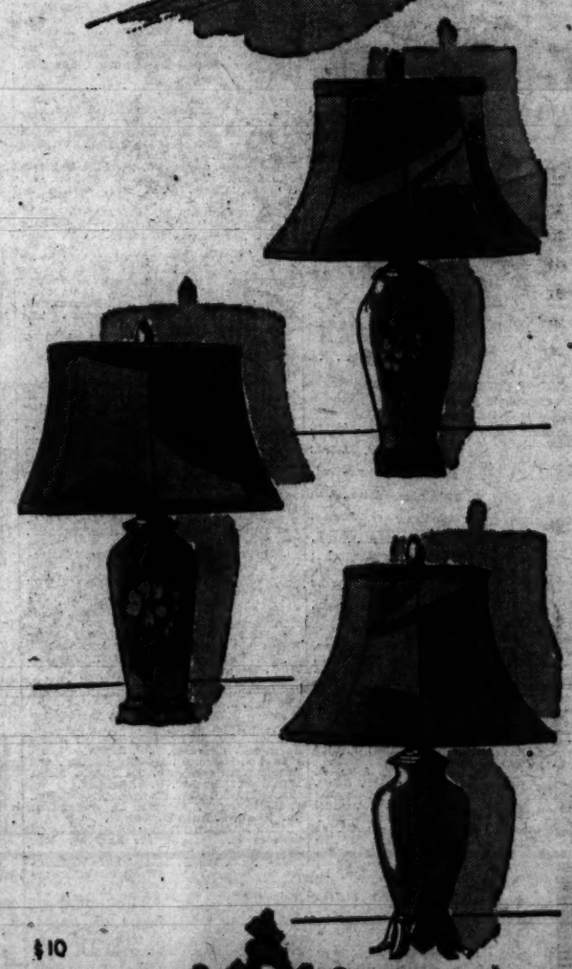

CHRISTMAS GLITTER . . .

DECORATOR-TYPE MIRRORS

$5 $10 $15

Twenty-four different styles . . . and no matter which you choose she'll rave over the clearness of the plate glass . . . the beauty of the exquisitely designed frames. All decorator types . . . including ovals, uprights, circles, oblongs . . . to put above sofas or consoles in halls or dining rooms. *Mirrors, Fourth Floor, The Hecht Co.*

Roller-Mounted

SINGLE DOOR

WARDROBE

12.99

If her chief complaint is lack of storage space, send her this large 63x22½x16-in. wardrobe . . . complete with key so her precious furs will be safe. Get it maple or walnut colored to match her other furniture.

Housefurnishings, Seventh Floor, The Hecht Co.

Shop Thursday 12:30 Noon to 9 P. M. **The Hecht Co.**

F STREET, 7th STREET, E STREET National 5100